2 CENTS PAY NO MORE!

Chicago Daily Tribune

THE WORLD'S GREATEST NEWSPAPER

FINAL EDITION

VOLUME LXXXIX.—NO. 118 C [REG. U. S. PAT. OFFICE: COPYRIGHT 1930 BY THE CHICAGO TRIBUNE.] SATURDAY, MAY 17, 1930.—28 PAGES THIS PAPER CONSISTS OF TWO SECTIONS—SECTION ONE ** PRICE TWO CENTS IN CHICAGO AND SUBURBS ELSEWHERE THREE CENTS

ILLINOIS DRY TEST IS ASKED

U. S. Navy Board Condemns London Treaty

ELPS OTHERS, EAKENS US, EXPERTS' VIEW

Admirals Criticize Delegates' Work.

[Chicago Tribune Press Service.]

Washington, D. C., May 16.—[Special]—The navy general board, comprising eight of the highest ranking admirals and officers of the United States naval establishment, today placed itself squarely on record before the senate foreign relations committee as opposed to American approval of the London naval agreement.

Speaking as the board's spokesman, Rear Admiral Mark L. Bristol and committee members that the treaty should be rejected because:

It does not give the United States parity.

It gives Great Britain and Japan advantages denied this country.

It violates American traditional naval policy.

Rear Admiral Bristol, only recently returned from the orient where he commanded the Asiatic fleet, testified that raising Japan's ratio in naval strength, as is proposed by the treaty, would establish a bad precedent, put the United States in a bad position at the next conference in 1935 and endanger American naval success in Japanese waters in case of another war.

Backed by Admiral Jones.

Both Rear Admiral Bristol and Rear Admiral Hilary P. Jones, veteran naval expert and technical adviser, who appeared before the senate naval affairs committee and the foreign relations committee as well, criticized the provisions of the treaty which increased Japan's cruiser and submarine tonnage above the ratio of 5-3 established at Washington in 1922.

The major sections attacked by Admirals Bristol and Jones were those relating on cruiser tonnages, the ratio granted to Japan and section [illegible] which it was asserted carries a loophole which would permit Great Britain to begin construction of eight 8 inch gun cruisers as replacements in 1936 if she so desired. Both naval officers attacked the cruiser section, which divides cruisers into two categories and limits the United States to sixteen 8 inch gun cruisers, only seven of which can be completed by the end of 1936.

Bristol Reads Statement.

"I am talking as a representative of the general board," Rear Admiral Bristol stated in beginning his testimony. He then read this statement, prepared by the board for insertion in the record:

"The recommendations of the general board were arrived at by extended investigations conducted and deliberations by officers of the highest standing in the navy. Thus for over twenty years the United States has had consistent and almost unvaried policy which was based upon the evidence and ideas of the best minds of the navy.

"The general board has consistently recommended a fleet second to none. In order to provide a fleet second to none there must be some measure of parity, especially between the naval strengths of Great Britain and the United States. The measure of parity was admitted at the conference in Washington in 1921-1922 for certain categories of naval vessels, namely, battleships and aircraft carriers, and it is not or outspoken admission ever has become recognized.

"The general board has become convinced that the only just and fair basis must be based upon an equal number of tons of displacement assigned to the fleets of Great Britain and the United States, and the ratios of other fleets should be based upon these tonnage.

Recognized in Washington Pact.

"This principle was definitely recognized in the Washington treaty. In fact it was stipulated that the tonnage in cruisers for Great Britain would be 339,000 tons and aircraft carriers 135,000 tons, and for the United States an equal amount. That is parity in these two categories and the ratios of the fleets of the contracting nations should be five for Great Britain, five for the United States, and three for Japan, and 1.75 each for France and Italy.

"The general board has not been able, after eight years of study, to see any just reason for changing the principles then established, but on the contrary is firmly convinced that limitations in armaments should be based

(Continued on page 4, column 3.)

NEWS SUMMARY of The Tribune

[And Historical Scrap Book.]
Saturday, May 17, 1930.

LOCAL.

Cook county Democrats petition for wet-dry referendum in Illinois at November election. Page 1.

Mother of kidnaped child gets note from woman who says she is taking girl to California. Page 1.

Counsel for W. J. Newman, contractor, files petition to block United States income tax inquiry. Page 2.

Court decision closes dog race tracks; police on guard to prevent reopening. Page 3.

Big Charley, once notorious as safecracker, opines that gunmen of today are an unromantic lot. Page 3.

Real estate man says restrictions allowing only small shops boosted North Michigan avenue values. Page 6.

Census figures show Chicago's population moving away from industrial districts toward rim of city. Page 7.

Silas Strawn defends citizens' committee tax relief bills from attacks by board of review. Page 8.

American railroads exceed pledge made to Hoover for outlay on improvements by 12 million dollars. Page 8.

Several main highways in metropolitan area to present detours for week-end drivers. Page 8.

Men of affairs attend funeral of man who fought crime. Page 16.

Death notices, obituaries. Page 15.

WASHINGTON.

Experts of general navy board condemn London treaty. Page 1.

Washington hears Dawes is to resign London post to work for Chicago fair. Page 1.

Lobby committee investigators are sent to New York to examine records of Bishop Cannon's brokers. Page 2.

Wets and drys row in house over Digest poll. Page 2.

Senate committee ends hearings on Illinois waterway. Page 7.

DOMESTIC.

Congressman Fort enters New Jersey senate race against Morrow on a dry platform. Page 1.

Frank J. Parker, Chicago's millionaire air bootlegger and ex-convict, held at Montreal on perjury charges. Page 2.

Father Knickerbocker up to his knees in scandals; Chicago graft seen as child's play by comparison. Page 4.

FOREIGN.

Scores are shot as riots flare up in two India cities. Page 5.

Great Britain balks at Briand's scheme for forming a "United States of Europe." Page 5.

German dirigible Graf Zeppelin to start tomorrow on flight to South America. Page 6.

Police at Amoy, China, raid headquarters of Red intrigue; find Russian influences. Page 6.

Gen. Rafael Leonidas Trujillo, former United States marine, elected president of San Domingo. Page 16.

SPORTS.

Sixteen horses will face barrier in 56th Kentucky Derby today. Page 17.

Cubs collapse in ninth inning; Cardinals win, 9 to 8. Page 17.

American golfers beat British, 10-2, for Walker cup. Page 17.

Sox home again; meet Indians in double header today. Page 18.

Glenna Collett loses to Diana Fishwick in British golf final. Page 19.

Senators take first place; beat Macks twice, 5-3, 4-0. Page 19.

Robins beat Reds, 10 to 3, to move into second place. Page 19.

EDITORIALS.

Dwight Morrow in New Jersey; The Kohler Verdict in Wisconsin; The Kiss in the Cup; Relief for Michigan Avenue Congestion; The Need for Landing Places. Page 10.

BOOKS.

French author describes Ralph Waldo Emerson as "enraptured Yankee." Page 9.

Edgar Wallace, author of mystery thrillers, stands for parliament. Page 9.

FINANCE, COMMERCE.

Stock market bumps along on flat tire; volume at low ebb. Page 21.

Match king foresees new trend in foreign financing. Page 21.

Course of business still uneven, review asserts. Page 21.

Speed war of western railroads flares up again. Page 21.

Auburn shares recover seven points in dull Chicago trading. Page 21.

Good grades of cash hogs sell at stronger prices. Page 22.

Wheat prices are on upgrade and close near top. Page 23.

Want Ad index. Page 22.

Average net paid circulation of THE CHICAGO TRIBUNE April, 1930:
Daily - - - - 846,108
Sunday - - 1,116,031

CHILD IS SAFE, IS KIDNAPER'S NOTE TO MOTHER

Going to California, Woman Writes.

(Picture on back page.)

"Don't worry about your baby, I've taken her to California and we'll be on our way when you receive this note. You can spare her for two months."

This was the gist of a message wrapped about a $5 banknote, which was received at 8:30 o'clock last night by Mrs. Michael Moroney, 5200 Wentworth avenue, whose 2 year old baby, Mary Agnes, was kidnaped on Thursday by a well dressed young woman who posed as a social worker. The note was signed "Julia Otis," the same name the woman gave Mrs. Moroney when she took the baby out "to buy her some new clothes." It was postmarked 4:30 p. m. and was sent special delivery. The police last night were seeking the descriptions of all women who took trains for California late yesterday.

The investigators believed a "child-hungry" young woman had taken this means of procuring a child companion.

Expect Another Baby Soon.

The Moroneys were panic-stricken. Besides Mary Agnes there is a younger child, Anastasia, and a third is expected within a month. It was by her attentions to this coming event that the kidnaper was able to win the Moroneys' confidence.

In need of aid, Kathryn and Michael Moroney inserted a plea for help in a newspaper three weeks ago. They had no word until Wednesday, when "Mrs. Otis" appeared.

The family lives in the second floor back above a grocery at the Wentworth avenue address. Before "Mrs. Otis" climbed the stairs to the dwelling she stopped at the store and bought $2.55 worth of fruit, vegetables, and other food from J. Mahoney, the grocer. Entering the apartment she placed them upon the table with a bright smile.

"Mrs. Henderson, the social worker, sent me to see you," the caller said. "What can I do to help?"

"Pretty and Nice," says Mother.

"She was so pretty and nice," said Mrs. Moroney last night, "and she told me that she had seen our request and had called the newspaper for our address. I told her all about our money troubles and she seemed so taken with Mary Agnes. Mary Agnes is a shy child, but she made up to Mrs. Otis in a hurry. She said she had always wanted a child like her. She said she'd like to take Mary Agnes to California with her."

The mother confided to the woman that another baby was soon to arrive and found her visitor a sympathetic listener. She left, after again admiring Mary Agnes, but on Thursday morning she was back with a large bundle. Opening this the delighted Mrs. Moroney found a complete "bassinet" outfit—clothes, bonnets, and shoes for the expected baby.

The outfit was purchased from Goldblatt's department store, Ashland and Chicago avenues, with a new $50 bill, the police learned.

While the mother was examining her new possessions, "Mrs. Otis" took Mary Agnes, now completely won to her new friend, by the hand and said: "We'll just run down to the corner and buy this baby some new things, too," and she was gone.

Message from Kidnaper.

When she opened the message last night Mrs. Moroney read:

"Please don't be alarmed. I have taken your little girl to California with me. I have hired a special nurse to care for her. We'll be back in two months, and by that time you will be on your feet again and will be able to care for her. She didn't even cry a bit. She is outfitted like a princess.

"In the meantime, I'll help all I can to get you on your feet. Don't worry about her or anything else. When you get this letter we'll be on our way already. As ever,

"JULIA OTIS."

Mrs. Moroney wept as she told her story to the police. She was able to give only a general description of the kidnaper. The woman was about 22 years old, 5 feet 2 inches in height, and weighed about 125 pounds. She was dressed in a gray suit with blue trimmings, a gray lace hat, and wore a pearl necklace and a jeweled wrist watch. Mary Agnes has blonde hair.

THE MISFIT

NAVAL ARRANGEMENTS THAT DON'T FIT AMERICAN NEEDS
THEY HAD OUR NEW SUIT MADE ACCORDING TO LONDON MEASUREMENTS
MODELED BY JOHN BULL
PARITY BY CATEGORY MADE IN LONDON
PARITY BY GROSS TONNAGE
—INSTEAD OF BRINGING THE GOODS BACK SO THAT WE COULD MAKE IT ACCORDING TO AMERICAN MEASUREMENTS

THREE BANDITS ROB SOCIETY GIRL AND HER ESCORT

Miss Eleanor Wheeler, equestrienne and daughter of the Seymour Wheelers of 1291 North Elm Tree road, Lake Forest, was held up early this morning with her escort, Jack O. Jeffries, a resident of the Glen View Golf club. Having attended a party at the Ambassador East hotel, the young couple strolled to Jeffries' car, parked at Astor and Goethe streets, and were about to enter when three young men, all armed, halted them. They demanded Mr. Jeffries' keys, which he had dropped to the sidewalk at their approach. When he protested that the keys were lost they searched him and fled afoot with $15, not molesting Miss Wheeler.

JEALOUS DOG BITES MASTER AND IS KILLED

Bingo, a police dog owned by Edward Thilgie, a restaurant proprietor at 2425 Madison street, became jealous last night when Thilgie offered a piece of pie to a visiting dog and lost his life in consequence.

Glaring at his master as the strange dog was devouring the pie, Bingo leaped and before bystanders could interfere he had bitten Thilgie's left leg and right wrist. Thilgie tried in vain to fight off the dog until Policeman David Mulcrone, hearing the uproar, ran in and dispatched Bingo with a bullet.

Thilgie last night was a patient at the county hospital.

THE WEATHER

SATURDAY, MAY 17, 1930.

[Daylight saving time.]

Sunrise, 5:27; sunset, 8:05. Moon rises at 1:03 a. m. Sunday. Uranus is a morning star. Venus, Mercury, and Jupiter are evening stars.

Chicago and vicinity—Probably fair. Saturday and Sunday, some cloudiness; cooler Saturday; winds mostly moderate northwest to north. Saturday, shifting to northeast.

Illinois—Partly cloudy, cooler in north and central portions Saturday.

TRIBUNE BAROMETER

TEMPERATURES IN CHICAGO

MAXIMUM, 4 P. M. 66
MINIMUM, 7 A. M. 52

3 a. m.	55	Noon	62
4 a. m.	55	1 p. m.	64
5 a. m.	54	2 p. m.	64
6 a. m.	53	3 p. m.	65
7 a. m.	52	4 p. m.	66
8 a. m.	54	5 p. m.	65
9 a. m.	58	6 p. m.	65
10 a. m.	61	7 p. m.	64
11 a. m.	62		
8 p. m.	63		
9 p. m.	62		
10 p. m.	62		
Unofficial—			
11 p. m.	59		
Midnight	56		
1 a. m.	53		
2 a. m.	52		

For 24 hours ended at 8 p. m., May 16: Mean temperature, 59 degrees; normal, 58; excess since Jan. 1, 473.

Precipitation, none; deficiency since Jan. 1, 1.87 inches.

Barometer, 8 a. m., 29.84; 8 p. m., 29.80.

[Official weather table on page 26.]

Dawes Coming Home; Rumor He May Quit

[Chicago Tribune Press Service.]

Washington, D. C., May 16.—[Special.]—A semi-official announcement today that Ambassador Charles G. Dawes is expected to make a trip over from London this summer gave rise to rumors that once back in this country the Chicago financier will not go back to the Court of St. James's.

Administration officials denied one report, that the ambassador was returning to aid in the treaty fight, but had no comment to make on the reports that he planned to give up his post. Intimations that Gen. Dawes was preparing to get out of the diplomatic service have been circulating among his Washington friends for some time.

Fair Might Keep Him Here.

While some reports stated that Ambassador Dawes is tired of the exactions and formalities of diplomatic life at London, the general assumption here is that if the former Vice President retires it will be to devote all his time to working for the Chicago World's Fair. Gen. Dawes has played a major part in the financing of the project and it is believed he would like to be on the ground to see that the fair is a financial success.

Henry P. Fletcher of Pennsylvania, who resigned last year as ambassador to Italy, already is being mentioned in capital gossip as a possible successor to Gen. Dawes. Mr. Fletcher has long been a friend of President Hoover and it is considered certain that he would be among those considered if a vacancy occurred.

Tired of Knee Pants?

One old friend of Ambassador Dawes, who spends much of his time in Washington, spread the report recently that the general was tired of dressing up for court functions and was desirous of returning to his home in Evanston. Other reports are that Gen. Dawes considers that with the negotiation of the London treaty he has performed the major task he went to London to do, and therefore has earned the right to come home.

Reports were current in Washington during the arms conference to the effect that Ambassador Dawes probably would not spend another year in London.

Valentino's Brother and Sister Sue Administrator

Los Angeles, Cal., May 16.—[Special.]—Alberto and Maria Guglielmi, brother and sister of the late Rudolph Valentino, today filed suit against George Ullman, Valentino's administrator, alleging mismanagement and fraud.

KILLS WIFE, HER FATHER, MOTHER; MOB IS FORMING

Brownwood, Tex., May 16.—(AP)—Mrs. Opal May Shield, 33, and her father and mother were shot to death late today at Brookesmith, 15 miles southwest of here. Mrs. Shield's husband, Joe Shield, 35, an oil field worker, from whom she had been estranged for three months, was arrested and held on three charges of murder.

The younger woman, her father, J. D. Shields, 77, and his wife, 73, each was shot through the heart.

Joe Shield tonight was taken to a jail in a nearby county, Sheriff M. H. Denman explaining that he was "afraid of mob violence." The sheriff said he had received reports that a mob was gathering near Brookesmith.

Mrs. A. L. Dunn, sister of Mrs. Shield, testified at an inquest that the younger woman was sitting on the front porch of her parents' home when her husband drove up in his automobile and asked if their two children were going with him on a trip.

She testified that her sister replied, "I don't know."

Shield then got out of his car, Mrs. Dunn said, and fired two shots from a rifle, killing his wife. Mr. Shields was killed as he ran out of his store across the street and his wife was slain as she hastened from the house, calling for help.

Kills a Family of 5 Who Exposed His Girl; Hanged

San Quentin, Cal., May 16.—(AP)—Armando Boltares, 26 year old Mexican, was hanged at the state prison here today for the murder last November of the five members of the Alvarez Garcia family in San Fernando, Cal. Boltares killed the family, with whom he lived, because they exposed his sweetheart as a bootlegger.

Cermak Acts to Give State a Referendum

BY PARKE BROWN.

A. J. Cermak, leader of Chicago Democracy, announced last night that immediate steps will be taken for a state referendum on prohibition in the November election.

In approximate form these are the three questions he proposes for submission to the voters of Illinois:

1. Shall congress pass a resolution for the repeal of the eighteenth amendment?

2. Shall congress repeal the Volstead act?

3. Shall the Illinois general assembly repeal the state search and seizure [prohibition] act?

The exact wording, Cermak said, probably will be determined next week and petitions will be printed and put into circulation as soon as possible in order that the 350,000 signatures required to place questions of public policy on the little ballot may be obtained well in advance of the legal deadline for filing, which is 60 days in advance of the election.

Primaries Start Discussion.

Ever since the primaries of April 8 there have been interested discussions among Republican as well as Democratic politicians in Chicago about the desirability of having a popular vote on the wet and dry issue in the November election. The Democratic ticket is headed by James Hamilton Lewis, a wet, and the Republican by Mrs. Ruth Hanna McCormick, a dry, and opinions have varied widely about the effect of a referendum upon their respective votes.

But among the Chicago Republicans as well as the Democrats there has been a feeling that submitting the liquor question to the people would help their local tickets and there has been some agitation in favor of a Republican petition.

But, according to Cermak's announcement, he and his associates were prompted to action by a desire to keep wetness as an exclusively Democratic plank. And, sub rosa, it was said that this desire was the cause of planning the submission of three questions, the maximum number of questions permitted under the public policy act, this move being calculated to keep off any variation of the question being submitted through the activity of other agencies.

"Democratic Party Is Wet."

"The Democratic party is the wet party," said Cermak, "and so long as I am chairman of the Democratic county central committee there will be no pussyfooting on it.

"There have been suggestions that some association opposed to prohibition or some organization with similar purposes sponsor a referendum, but the issue is a Democratic one and we won't submit to its being carried off by outsiders. We won't take any chance of letting the plan miscarry. Scott McBride said in Washington that this state is dry and now we want to be sure to give him and the other blue noses a chance to prove it.

"The petitions will be circulated throughout the state, for the wets aren't confined to Chicago, and they'll all have a chance to vote on questions that are clear and not subject to quibbling, such as the drys have relied upon in the past.

Rips Home Brew Decision.

"This most recent blow by the drys to the centuries old principle that a man's home is his castle, this striking at harmless home brew by arresting men for selling bottles and corks, has strengthened our cause immensely. It has added 10,000,000 more votes to the majority we already have in the nation.

"About all that remains for the drys to do is to classify the possession of a bottle opener as a felony and to make the carrying of a corkscrew equivalent to carrying a deadly weapon and the vote against the fanatics will be unanimous among thinking voters."

CIRCULATION DOMINANCE and ADVERTISING DOMINANCE

More than 846,000 families buy the Chicago Tribune every day. More than a million one hundred thousand buy it on Sunday. The Tribune is first in circulation in Chicago and first in advertising volume carried.

Chicago Tribune
The World's Greatest Newspaper

FORT DONS DRY COLORS TO RACE WITH MORROW

Wets Urge His Foe for Presidency.

(Pictures on back page.)

New York, May 16.—[Special.]—Congressman Franklin W. Fort, one of President Hoover's closest friends, today entered the Republican senatorial primary fight in New Jersey as a "bone dry"—against Dwight W. Morrow, ambassador to Mexico.

Mr. Fort's announcement came within 16 hours after Mr. Morrow, in his speech in Newark last night, advocated repeal of the eighteenth amendment and thereby made himself the leader of the anti-prohibition forces in the United States.

The entrance of Mr. Fort makes three G. O. P. candidates, the third being former United States Senator Joseph S. Frelinghuysen, who recently became a wet convert.

Fort Not Speaking for Hoover.

The situation, according to Washington dispatches, thus becomes somewhat embarrassing for the administration, since both Mr. Fort and Mr. Morrow have been personal friends of President Hoover and the result is expected to be a public declaration from the White House that it will keep hands off in the Republican senatorial primary.

In his statement, issued at his office in Newark, Mr. Fort took particular pains to emphasize that he was not acting in behalf of President Hoover. When it was first announced, unofficially to be sure, that the congressman would oppose Mr. Morrow should Mr. Morrow declare himself wet, the rumor started that Mr. Hoover was anxious to have his ambassador defeated, thus eliminating him as a possible rival for the presidential nomination in 1932.

In fact, the Rev. James K. Shields, superintendent of the Anti-Saloon League of New Jersey, told reporters that Mr. Morrow is unquestionably a presidential candidate for 1932 on a wet ticket.

Declares Rumor False and Unjust.

Mr. Fort's statement begins:

"I have determined to become a candidate for the Republican nomination for United States senator for the long term. I would not feel free to do this if it were not for the close relationship between both of my opponents and President Hoover. The suggestion made in advance in some quarters that my candidacy would carry an implication of any personal preference on his part is not only untrue but is utterly unjust to him, to the other candidates, and to me.

"It is unjust to the President because his office necessarily makes it impossible for him to speak for himself in such a contest between Republicans in any state.

"The true motive for my candidacy is obvious. I am opposed to any return of the sale of intoxicating liquor under any known or suggested form of law or regulation. I believe in the eighteenth amendment and I am unwilling that my native state should, either directly or indirectly, go on record for its repeal."

Congressman Fort frankly admits that "apparently" the odds are against him.

Drys and Wets Both Cheered.

Washington, D. C., May 16.—[Special.]—Wets and drys both found reason today for satisfaction in developments of the last twenty-four hours in the New Jersey Republican senatorial primary situation.

The declaration by Ambassador Dwight W. Morrow in last night's speech at Newark for repeal of the eighteenth amendment and transfer of the power over control of liquor to the states was especially gratifying to the wets, while today's announcement by Representative Franklin W. Fort of his candidacy against Mr. Morrow and former Senator Joseph Frelinghuysen on a platform to uphold the eighteenth amendment was pleasing to the drys.

Hoover Doesn't Comment.

There was no comment from the White House, but it is taken for granted that President Hoover will keep his hands off the primary contest in accordance with his general policy. Whether the divergence of both Mr. Morrow and Mr. Frelinghuysen, both of whom are considered close friends of the President, from his prohibition policies will cause a break with the administration is a question which is causing wide speculation.

Among Republican wets there is a disposition to believe that if Mr. Morrow is nominated and elected it will place him in the running as a candidate for the Republican Presidential nomination either in 1932 or 1936.

His declaration, it is believed, may

have an important influence in stiffening up the wets within Republican ranks, particularly in the western states. Because of Mr. Morrow's close relationship with Mr. Hoover it is assumed that a number of Republicans who would not otherwise have taken up the prohibition issue will venture to declare themselves similarly.

A presidential boom for Mr. Morrow was suggested by Representative R H. Clancy [Rep., Mich.].

"Mr. Morrow's speech, as I see it, puts him directly in line for the White House," said Mr. Clancy. "If he carries New Jersey by a sweeping majority, as he no doubt will, he will be one of the outstanding candidates for the next Republican nomination. As a big business man and former ambassador to Mexico he has the other qualifications. Now he has an issue —the only really big issue before the country—prohibition."

Mr. Clancy said he believed Col. Charles A. Lindbergh, Morrow's son-in-law, reputed to be a dry, would campaign for him and make him more popular than ever.

Tydings Indorses His Stand.

Senator Millard E. Tydings [Dem., Md.], one of the most active wets in the senate, said that the repeal plan proposed by Mr. Morrow is in exact line with his own views, adding that "if more candidates would come out in the open for direct repeal it would clear the atmosphere and make the issue more clean cut."

"Mr. Morrow's statement was splendid in every respect and I believe in line with the very definite trend of public sentiment against the eighteenth amendment," said Senator Tydings. "The fact that he has taken such a sound, sensible stand should encourage others who are hesitating to follow his lead and denounce a law which they know is bad."

Simmons Doesn't Approve.

Senator F. M. Simmons [Dem., N. C.] was one of a number of drys who criticized the position taken by Mr. Morrow.

"While I do not care to comment on the situation in New Jersey," said Senator Simmons, "it is well known that I am a strong advocate of prohibition, and, of course, I cannot approve of any suggestion to repeal or modify the law. I strongly oppose turning this proposition over to the states for solution."

The drys are hopeful that with two wet candidates in the race for the primary nomination, Representative Fort can win.

1,386,216 VOTE DRY; 1,836,104 TO REPEAL LAW

New York, May 16.—[Special.]—With a total of 4,562,761 ballots cast, The Literary Digest will present in tomorrow's issue semi-final tabulations in its prohibition poll, giving the combined repeal and modification sentiment a majority of 1,790,329. The figures will show 1,386,216 for enforcement, 1,340,441 for modification, and 1,836,104 for repeal. Twenty million ballots were distributed. The poll will close next week.

Two more states give an outright majority for repeal of the eighteenth amendment. These states are Louisiana and Nevada, which join Connecticut, New Jersey, and Rhode Island, all of which also showed a substantial vote for modification.

State.	For enf.	For mod.	For repeal.
Alabama	16,450	8,867	9,055
Arizona	4,245	4,291	3,948
Arkansas	13,619	6,073	6,369
California	81,733	91,812	101,562
Colorado	24,454	17,693	14,152
Connecticut	18,406	32,465	51,445
Delaware	3,991	1,831	4,269
Dis. Columbia	4,185	5,035	7,523
Florida	14,747	12,793	19,191
Georgia	13,354	9,666	10,767
Idaho	8,712	4,942	8,744
Illinois	60,351	73,229	113,769
Indiana	50,594	38,701	40,799
Iowa	37,564	25,979	25,799
Kansas	41,333	16,918	13,400
Kentucky	23,178	16,461	28,778
Louisiana	8,281	9,292	18,429
Maine	12,124	7,552	10,803
Maryland	12,779	12,449	23,967
Massachusetts	53,978	46,311	84,101
Michigan	60,058	69,445	92,755
Minnesota	40,193	40,792	55,318
Mississippi	10,666	4,979	5,594
Missouri	43,514	33,648	60,822
Montana	8,978	8,009	15,481
Nebraska	22,075	15,540	14,401
Nevada	997	1,272	2,880
New Hampshire	7,349	6,423	6,393
New Jersey	45,517	12,995	120,164
New Mexico	2,360	2,021	2,604
New York	165,352	178,064	274,723
N. Carolina	28,075	14,609	12,711
N. Dakota	9,227	9,488	11,518
Ohio	60,609	95,602	160,562
Oklahoma	27,021	13,316	12,700
Oregon	19,439	17,811	14,398
Penn'vania	140,272	132,005	233,013
Rhode Island	4,259	5,027	9,891
S. Carolina	9,051	6,308	7,422
S. Dakota	8,550	7,191	6,241
Tennessee	22,504	10,650	11,615
Texas	55,216	35,381	33,735
Utah	8,535	7,811	7,754
Vermont	5,165	4,227	4,728
Virginia	22,283	16,344	24,766
Washington	26,434	27,425	25,619
W. Virginia	17,419	15,255	13,271
Wisconsin	22,977	29,900	46,379
Wyoming	3,231	2,870	5,301
State unknown	17,004	13,121	10,382
Total	1,386,216	1,340,441	1,836,104

WETS AND DRYS ROW IN HOUSE OVER DIGEST POLL

Georgian Calls It Fraud; La Guardia Defends It.

[Chicago Tribune Press Service.]

Washington, D. C., May 16.—[Special.]—Charges by two southern drys that the Literary Digest prohibition poll is a fraud gave rise to a wet and dry battle in the house of representatives today which wound up with an angry exchange of personal remarks and threatened for a time to start a filibuster.

Resenting an objection by Representative W. A. Ayres [Dem., Kas.] to his request for five minutes time to answer the charges, Representative John C. Schafer [Rep., Wis.] raised the point of no quorum. Nearly a half hour was consumed with the extra roll call while the house leaders, anxious to proceed with the pending naval appropriations bill, looked on helplessly.

Pastors' Independent Poll.

Representative M. C. Tarver [Dem., Ga.], a dry, started the row with a speech attacking the Digest poll among ministers in the District of Columbia. Whereas the poll showed several voting wet, he declared an independent poll taken by the ministers themselves showed all voting dry. This "palpable fraud" showed the "real character" of the magazine straw vote, Tarver asserted.

"Does the gentleman think the vote was a fraud in Kansas," Schafer demanded. "And does he think prohibition referenda are a sound policy?"

Before Tarver could answer Representative F. H. La Guardia [Rep., N. Y.] secured the floor.

"I don't think any fair minded person would brush aside the Literary Digest poll upon the statement just made by the gentleman from Georgia," La Guardia declared. "The Digest is only doing what the members of congress lack the courage to do. Further I don't believe the gentleman from Georgia is on speaking terms with the respectable ministers of the District of Columbia."

Personal Privilege.

Tarver leaped to his feet and strode toward the speaker, shouting that he rose to a question of personal privilege to find out what La Guardia meant by that "unjust, unfair, and insulting remark." The New York representative asked Tarver how many local ministers he knew. Tarver retorted that "I am asking you a question." To which La Guardia replied, "I'm asking you one." Calls for regular order momentarily stopped the wrangle.

Representative B. B. Hare [Dem., S. C.] renewed it by waving before the house three Digest ballots which he said had been sent to one of his constituents. By thus repeating votes, he charged, the magazine is "perpetrating a fraud on the public."

Round Up House Members.

At this point Schafer sought the floor to reply and Ayres, stating that "this wet and dry debate has gone far enough" objected, and Schafer demanded the call of the house. Thereupon, house pages hurried to the restaurant, office building, and into the corridors rounding up enough members so the house could continue business.

Earlier in the session, Representative Frank O. Liver [Dem., N. Y.], a wet, urged his wet comrades in the house to adopt as their slogan, "No Appropriations for Prohibition." The only way to overthrow dry dictatorship, he declared, is to shut off the money for enforcement.

Waukegan Dentist Thrown and Trampled by Horse

Dr. L. W. Yates, Waukegan dentist, was seriously injured yesterday when he was thrown from his horse while riding at the Glen Flora Country club in Waukegan. Members of the club who found him unconscious on the ground said they believed he had been trampled by the horse after falling to the ground. At the Victory Memorial hospital in Waukegan it was said he was suffering from a compound fracture of the jaw and a possible fractured skull. Dr. Yates lives at 309 Stanley avenue, Waukegan.

STAB VICTIM WITH ICE PICK.

Resisting three thugs, who beset him in an alley in the rear of his home early yesterday, Edward Judge, 30, a truck driver of 4346 South Campbell avenue, was stabbed in the chest with an ice pick, but only slightly wounded. The robbers fled with $3.

Lobby Committee to Scan Books of Cannon's Broker

[Chicago Tribune Press Service.]

Washington, D. C., May 16.—[Special.]—Senate lobby committee investigators tracing the disposition of campaign funds intrusted to Bishop James Cannon Jr. in 1928 left for New York tonight to examine records of the bishop's Wall street speculations through the now defunct Kable & Co.

Henry L. Goldhurst, head of the alleged bucket shop with which the bishop dealt, is now serving a five year term in the Atlanta penitentiary for using the mails to defraud while Cannon is defending himself against charges before the general conference of the Methodist Episcopal Church, South, now in session at Dallas, Tex.

Correspondence, telegrams and cablegrams exchanged between Cannon and Goldhurst and impounded by Federal District Attorney C. H. Tuttle ever since the bucket shop was raided have been opened to the lobby committee with the approval of the department of justice, it was learned today. A request for permission to examine them was addressed to Tuttle yesterday by Senator T. H. Caraway [Dem., Ark.], chairman of the committee.

Permission Is Granted.

"Answering your wire yesterday," Tuttle responded today, "Have conferred with the department of justice and department of justice and I assent to examination requested."

Other attempts to trace the use to which Cannon put $48,000 of a $65,300 fund advanced to him by E. C. Jameson, wealthy New York insurance man, ostensibly to finance the anti-Smith campaign in Virginia and other southern states, have proved futile. Only $17,300 of the $65,300 was reported by Cannon to the clerk of the house under the federal corrupt practices act and that not until three months after the campaign. In his report, Cannon showed the receipt of $17,300 on Feb. 11, and on the same day listed payments to himself aggregating $17,392 to reimburse him, the report declared, for "personal advances" during the campaign.

Jameson, testifying before the lobby committee, admitted that his own report of the advance to Cannon, part of a total of $172,000 contributed to the Hoover campaign, indicating that $17,300 went to the headquarters committee of the anti-Smith Democrats and $48,000 was given to the Virginia anti-Smith movement, was dictated by the bishop himself.

Cannon Telegram Quoted.

Cannon, in a telegram produced by Jameson instructing the latter on how to divide the $65,300 in a report to the special senate committee investigating presidential campaign, declared "this will correspond exactly with our official reports."

Advised at Dallas, Tex., by Virginia friends that the lobby committee was searching in Virginia for "official reports" which would show how the $48,000 was spent, Cannon telegraphed to Senator Caraway that he himself had spent "practically all of the money," but made no report because "none is required by law."

U. S. Attorney Called In.

New York, May 16.—[Special.]—United States Attorney Charles H. Tuttle today was called into the senate investigation of the stock market activities of Bishop James Cannon Jr., who may have to stand trial before the general conference of the Methodist Episcopal Church, South, now in session, on charges of speculation.

Mr. Tuttle received a telegram from Senator Caraway of Arkansas, asking him to turn over to investigators for the senate all documents, correspondence and records bearing on the stock market transactions of Bishop Cannon.

The United States attorney said he would coöperate in every way with the subcommittee of the senate judiciary committee which is conducting the inquiry.

Harry Goldhurst was the man with whom Cannon did business in the market, buying from Kable & Co., Goldhurst's company, his stocks on margin. Bishop Cannon called this margin system a "partial payment plan."

Goldhurst is now in Atlanta, having pleaded guilty to fraud charges and been sentenced to five years.

POLITICS SIZZLE AT DALLAS

BY THE REV. JOHN EVANS.

[Chicago Tribune Press Service.]

Dallas, Tex., May 16.—[Special.]—The general conference of the Methodist Episcopal church, South, looks today like a post mortem of the 1928 Houston Democratic national convention. Anti-Smith forces are rapidly being summoned to the defense of Bishop James Cannon Jr., while the old line southern Democrats have snapped out of their huddle around the "bucket shop gambling charges" against the bishop and are consolidating their forces for a showdown against Cannon.

The pro-Cannonites assert that Raskob-Tammany influences are at work in conference against the bishop.

The rumor was current early today that the episcopacy committee of 100 members, in session this afternoon, would reconsider the agreement to bring Bishop Cannon to trial because of the "leak" which gave wide publicity yesterday to the bucket shop gambling charges filed by twenty-one laymen. But later Josephus Daniels, the anti-Cannon leader, declared the trial inevitable.

Explains Gambling Charges.

"The charges against Bishop Cannon involve bucket shop gambling and not speculation," said Mr. Daniels. "They require that the bishop face a church court and explain how his 'investment' of $2,500 with Kable & Co. netted him a profit of $8,000 during the comparatively brief period of the transactions."

"Whom will you nominate to take Bishop Cannon's place as chairman of the board of temperance and social service?" Mr. Daniels was asked.

"I'm only the chairman of the committee," he said. "There are 45 preachers on the committee. You never can tell what 45 preachers will do. The committee's nomination will be given to the conference the middle of next week."

QUITS NEWPORT SOCIETY FOR VEIL ON OWN ESTATE

Newport, R. I., May 16.—(AP)—Mrs. Edward C. Post, wealthy widow and long prominent in Newport society, has determined to forsake the glitter of the outside world for monastic walls furnished by herself, it became known today.

Tomorrow Mrs. Post will become a novitiate in the Catholic Order of Carmelites at Stoneleigh, the old Post villa, which she is turning over to the order. The estate will become one of the three monasteries of the order in the United States.

Since the death of her husband, a widely known sportsman, a number of years ago, Mrs. Post has devoted much of her time to religious work. Three years ago she had erected a high stone wall around her estate, giving the grounds all the seclusion of a monastery. The estate is almost in the center of the summer colony.

U. S. SEIZES 70 CASES OF RUM ON RICH MAN'S YACHT

HONOLULU, May 16.—(AP)—Mrs Jeanette Hyde, collector of customs here, asked officials at Washington today for radioed instructions concerning the seizure of 70 cases of liquor on the yacht Orion, owned by Julius Forstmann, wool manufacturer of New York.

The Orion arrived from the far east Tuesday with the liquor listed on the manifest but under seal.

Germany's Gliding Ace to Seek American Records

[Chicago Tribune Press Service.]

BERLIN, May 16.—Wolf Hirth, Germany's premier gliding pilot and winner of the Hindenburg cup, announced today that he is going to the United States this summer to attempt to capture some American records.

MONTREAL FINDS ITS MR. PARKER HAS JOLIET PAST

Chicago Air Bootlegger Held in Perjury Quiz.

The Dr. Jekyll and Mr. Hyde existence of Chicago's millionaire aviator bootlegger came to an end yesterday when officials of the Canadian government ascertained that the Frank J. Parker who formerly headed the largest distillery in Montreal is the same Frank J. Parker who once occupied a cell in Joliet penitentiary.

In Chicago Parker rose from a petty hoodlum, once arrested for an offense against nature, to the romantic figure who formerly supplied an élite clientele with choice Canadian liquors, said to have been brought in with five airplanes. The Chicago police say he is worth $5,000,000.

In Montreal Parker was known as a leading citizen and a shrewd business man, who expressed a desire to have his name changed by parliament because of the adverse publicity given his Chicago "namesake."

Held in Montreal Inquiry.

Parker was held without bail when arraigned in Montreal yesterday on two charges of perjury growing out of an investigation into the affairs of Dominion Distilleries, Ltd., of which Parker was president before the company went into bankruptcy. Meanwhile P. A. Martineau, a Canadian customs officer, was in Chicago comparing photographs and finger prints of the supposed two Parkers. He found that they tallied and so wired Montreal officials.

Parker is charged with denying before a Canadian commissioner that he ever attempted to bribe an excise officer, and also with denying that he was ever an inmate of a penitentiary. After the inquiry into the affairs of the distillery, it was charged that Parker was secretly withdrawing whisky to escape the payment of taxes. Two excise officers testified yesterday that he tried to bribe them.

Called Auto Theft Leader.

Before becoming the so-called aviator bootlegger, about five years ago, Parker was known to the Chicago police as the leader of an automobile theft ring which was accused of stealing more than 1,000 cars. He was named by State's Attorney Crowe in 1926 as the central figure in the Illinois parole mill which, it was charged, procured the freedom of scores of hoodlums.

Parker was indicted by a federal grand jury in Chicago in 1926 as the owner of the Archer Products brewery, which was raided on July 19, 1926, beginning "the wort test case." Parker was not apprehended and the conspiracy charges against him were dismissed the next year.

On Jan. 26, 1926, dry agents raided a 3,000 gallon alcohol manufacturing plant at 2025 Lumber street, and Parker was named as the owner. The profits of this enterprise were estimated to have been $99,000 a week. The Chicago police declared at that time that Parker owned dozens of west side breweries, and that his fleet of planes was making regular trips from Windsor, Ont., to Chicago.

Parker's Police Record.

Parker's record, obtained from the police bureau of identification, is as follows:

September, 1911—No bill; confidence game charge.

April 4, 1913—Fined $15 and sentenced to ten days' imprisonment; charge unrecorded.

Jan. 11, 1926—Crime against nature; stricken off.

Oct. 3, 1914—Sentenced to 5 to 25 years at Joliet penitentiary for burglary.

Oct. 16, 1915—Paroled on technicality in mittimus.

March 13, 1917—Returned to prison for violation of parole (stealing automobiles.)

April 9, 1920—Reparoled.

Sept. 20, 1920—Discharged from parole.

Sought in Gang Massacre.

Parker's name was mentioned during the investigation into the St. Valentine day massacre of seven Moran gangsters. He was reported to have been sought by the same machine gun assassins for hijacking beer trucks.

It was at this time that the Montreal Parker lamented the existence of his "namesake" and a story of this polished young business man's troubles was told in a Chicago newspaper.

QUITS HIS CAR FOR RIDE IN AIRPLANE AND FALLS TO DEATH

Adrian, Mich., May 16.—(AP)—A prospective purchaser of an airplane who traded a salesman the use of his automobile for a seat in a cockpit was killed in a crash near here late today, and his pilot fatally injured.

The passenger was Virgil Thurman, 30, of Trenton, Mich., and the pilot was Ray Allen, 32, of Adrian. Motor trouble apparently caused the wreck, witnesses said.

J. C. Handley, an airplane sales agent here, said tonight that he and Allen had gone to Trenton today to sell Thurman a plane. Thurman asked to be taken to Adrian in the two seater plane, turning his car over to Handley to take Mrs. Thurman to Adrian to meet him there.

News of the crash reached the Thurman home before Mrs. Thurman and Handley started their journey.

Contractor in Court Plea Seeks to Block U. S. Inquiry

Counsel for William J. Newman, wealthy contractor, and the W. J. Newman company and the William J. Newman Wrecking company of 21 North Curtis street, whose books and records were seized by United States marshals on Wednesday in connection with an income tax investigation, went into court yesterday with a petition in equity seeking to restrain the inquiry.

The petition, which is regarded as unique by federal officials, asks:

That United States Marshal Laubenheimer be restrained from submitting the books to any one except the petitioners, and that he be compelled to return them at once; that United States Attorney Johnson be restrained from obtaining the books for use before the federal grand jury; that T. F. Gayer, the company auditor, be restrained from going before the federal grand jury as a witness; and that an oral hearing be granted, giving the petitioners an opportunity to prove that no probable cause for the seizure of the books exists.

Hearing Is Indicated.

Federal Judge Carpenter, at an informal hearing in chambers yesterday, declined to act on the petition and it was indicated a hearing would be granted before Federal Judge Wilkerson or Federal Judge Lindley on Monday.

The petition sets forth that the government's inquiry was undertaken without the knowledge of the petitioners, that T. F. Gayer was not the proper representative to give information relative to the company records, and that the taxes assessed and later approved by the commissioner of internal revenue for the years 1926, 1927 and 1928 were duly paid, including additional deficiencies.

Charges in Petition.

It is set forth that at no time did the internal revenue agents who investigated the company books request an explanation of the receipt and disposition of $442,999.50. It is charged in the petition that the agents testified before Judge Lindley that that sum had been paid to the William J. Newman Wrecking company by the city of Chicago.

The affidavit accompanying the search warrant charged that the company records were fictitious.

Mr. Gayer was a witness before the federal grand jury yesterday.

IMPORTANT TRAIN CHANGES THE MILWAUKEE ROAD.

Effective Sunday, May 19, the Ar leaving Chicago 11:35 p. m. for St. Paul Minneapolis, will be discontinued; also the Bat southbound from Twin Cities to Chicago. Other trains of the Milwaukee Road's fine, fast fleet daily to Twin Cities unchanged, leaving as follows: The new roller-bearing Pioneer Limited 6:30 p. m.; new roller-bearing Olympian 10:15 p. m.; Day Express, 8:15 a. m.; the Columbian, 10:30 a. m.; No. 8 at 1:55 a. m. Information, tickets, reservations at 50 So. Clark St., phone Central 7800.—Adv.

CARSON PIRIE SCOTT & CO

The Last Day of

The Sale Bakus Ballibuntals

$7

These hats were not bought in haste—after their styles were determined they were bought in large numbers—and that is the only reason for this exceptionally low pricing.

Black, navy, blue, brown and natural and all the pastel shades are the colors. Headsizes from 21 to 23.

This Sale Includes Hats for Sports, Afternoon, Street

Fifth Floor, North, State.

DEAUVILLE'S

Deauville's

PALMER HOUSE BLOCK
*113 SOUTH STATE ST.
*NORTH SIDE: 4742 SHERIDAN ROAD
*SOUTH SIDE: 6420 SO. HALSTED ST.

Repeating by Popular Demand!

Derby Day's Best Bet!
The 3-Piece Silk Suit
By Deauville's

$15

Be chic in this stunning suit! The tailoring of the coat and skirt is obviously the achievement of the finest of artisans . . . creating a delightfully smart appearance. The blouse, with its gorgeous embroidery, will by itself make a welcome addition to the summer wardrobe.

The suit is in black or blue, the blouse light egg-shell.

ANNOUNCING OUR SOUTH SIDE STORE NOW OPEN
6420 S. Halsted St.

*South Side Store Open Tuesday, Thursday and Saturday Evenings
*North Side Store Open Every Evening Except Wednesday
*Palmer House Store Open Saturday evenings

RESORTS AND TRAVEL
Ocean Travel.

RESORTS AND TRAVEL
Ocean Travel.

New Zealand

AN INFINITE VARIETY OF ENCHANTING SCENERY, FROM TROPICAL LUXURIANCE TO SNOW-CLAD ALPS

SOUTH SEAS AUSTRALIA

An Ideal Holiday—Rest and Change

A circular tour with Stopovers any point en route. First-class round fare, $510; second class, $427. Sailing every 14 days.

PORTS OF CALL: Honolulu, Suva (Fiji) Auckland (New Zealand), Sydney (Australia), Wellington (New Zealand), Rarotonga (Cook Islands), Papeete (Tahiti)

For pamphlets and full information, apply CANADIAN-AUSTRALASIAN ROYAL MAIL LINE 200 Hastings Street West, Vancouver, B. C. or Canadian Pacific or Canadian National Railways UNION STEAM SHIP CO. OF NEW ZEALAND, LTD. 230 California Street, San Francisco. or Jas. P. Robertson, Inc., 333 N. Michigan Ave. Phone State 3254—3255, or any Tourist Steamship or Railroad Agent

MICHIGAN.

Steamship Service to all
NORTHERN MICHIGAN RESORTS
will be resumed May 24th.
Sailings Wed. and Sat., 7:15 P. M.
(Central Standard Time)
LOW FARES AND ALTO RATES
MICHIGAN TRANSIT STEAMERS
Navy Pier Whitehall 5530

GOODRICH STEAMSHIPS
Overnight Service to West Michigan.
LOW FARES. DOCKS: NAVY PIER.

TOURS.

8 ALL EXPENSE VACATION TOURS
POWERS TOURS

NEW HAMPSHIRE.

BRETTON WOODS White Mountains
THE MOUNT PLEASANT, Open June 28th
THE MOUNT WASHINGTON, Open July 5th
New York Office: 2 West 45th Street, Room 1508

Ocean Travel.

Ask About WINTER CRUISES
CANADIAN PACIFIC
Service to Europe and the Orient

SOUTH AMERICA
Finest ships—Favorable rates
MUNSON STEAMSHIP LINES
111 West Washington St.

AT OUR PRICE—A HAT FOR EVERY FROCK

WYLE HATS
win first place
in smartness

$1.88
NONE HIGHER WHY PAY MORE
WYLE HAT CO.

At the races, smart country clubs, roof gardens—wherever fashionables gather—you'll see Wyle Hats. They're favorites of fashion. The hat sketched is adapted from Agnes in baku braid and lacy hair. The new summer shades.

WYLE HAT CO.

IMPORTANT: Look for the Wyle Name on the Window
Phone our factory, Victory 5000, for address of the Wyle Hat Shop nearest you.
101 STORES IN CHICAGO AND SUBURBS

$3 $3.50 $4
ENGLISH GOLF HOSE
$1.95

Plain blacks, plain whites, plain greens, blues, tans, grays, maroons, heathers and a complete selection of neat fancy patterns. The values are so remarkable it'll pay you to buy several pairs. Sizes 10 to 12

$6 $7 $9
SPORT SWEATERS
$4.95

Mail Orders Filled

Maurice L Rothschild
State at Jackson

RACE TRACKS OSED BY COURT; LICE ON GUARD

...ate Bench Holds Betting Illegal.

(Picture on back page.)

...ning was legally and formally ...d in Cook county yesterday by ...ppellate court. A squad of de... from the state's attorney's of... and guard last night over the ...borne and Thornton tracks to ...t greyhounds from chasing elec... ...bbits.

...k tracks were dark. Attorneys ...e owners had announced that ...y would comply with the court de... ...nding their final effort in the ...ir legal war for the right to ... A review is to be asked of ...preme court in a petition for a ...of certiorari.

...Patrick J. Roche, chief investi... ...for the state's attorney, detailed ...ad to each track with orders to ...them if they attempted to oper... ...ite the assurance of the own... ...at no such attempt would be

Fans Bow Court Ruling.

...ands of fans pressed at the gates ...e tracks. Almost 3,000 persons ...ed the court decision which closed ...Thornton track, at 175th and Hal... ...streets. At the Hawthorne track ...ans were turned away.

...mer Ellis, president of the syndi... ...operating the Thornton track, ...ted it would be closed at least ...October, when a favorable deci... ...is expected from the Supreme ... Employés were told to return ...to receive their final pay. Ellis ...ted that the syndicate is considering ...ing the site into a horse racing ...

...The decision abolishing pari-mu... ...gambling on dog races is one of ...most unfair decisions ever handed ...down by any court," Ellis said. "The ...against dog racing was made by ...new people, and it appears as ...as they have won their fight."

Judge Fisher Criticized.

...decision of the Appellate court ...ld the ruling of Circuit Judge ...M. Fisher, who dissolved tem... ...injunctions restraining police ...ences with the dog tracks last ...ll, but criticized him for permit... ...the tracks to run pending an ap... ...The opinion, branding the bet... ...system of the tracks as out and ...gambling, was written by Justice ...C. Barnes, with Justices Kick... ...Haslan and Martin M. Gridley ...ring. It said:

...The pari-mutuel system is a form ...ering and the circumstances and ...ds by which it was conducted on ...ck's premises constitute a clear ...ion of both the gaming and pool ...ng acts, of the former by permit... ...persons to come together to play ...money at a game—that of dog ...—and of the latter by selling ...upon the result of a trial or ...est of speed of beasts.

...We shall not attempt to follow the ...artful specious reasoning whereby ...ed for the appellants attempts to ...ish the method employed by ...plaintiff from gambling by a form ...ticket receipt acknowledging the ...paid as a voluntary contribution ...or prize to be awarded to the ...r of the dog. In the face of ...facts such language is a mere ...dodge and affords no basis for ...ering argument."

Comment on Fisher's Action.

...In commenting on Judge Fisher's ...in allowing the tracks to operate ...ng appeal, the opinion says: ...assertion of this provision is ...of precedent or authority. It is ...ious that a court should dis... ...bill for want of equity and at ...same time give the complainant ...plain relief under it. ...Had such a plain violation of the ...as the facts of this case disclosed ...to be countenanced and prolonged ...two years under forms of judicial ...ocess is so repugnant to the the... ...which courts of justice are ...ed as not to be viewed with ...ancy and must, therefore, be ...ected."

Story of Court Fight.

...The legal battle began in May, 1928, ...when track owners obtained an in... ...tion to restrain interference. The ...case dragged through the courts for ...over and a half before a decision ...was made. Last September Judge ...Fisher dismissed the injunction in ...sustaining the report of Master in ...Chancery Max M. Korshak, who held ...the matter legal.

...At the suggestion of Judge Fisher ...appeals for the owners appealed to ...the supreme court for a ruling on ...the constitutionality of limiting pari... ...mutuel betting to horse races. The ...supreme court refused to consider the ...case and remanded the case to ...the appellate court.

...The decision of the Appellate court ...sets aside in the case of the Haw... ...thorne track but applies to other ...tracks through a stipulation of attor... ...neys for Superior Judges William J. ...Lindley and Robert E. Gentzel last ...week denied petitions for injunc... ...tions sought by owners of new tracks ...at the Chicago Stadium and at White

Chicago Daily Tribune
THE WORLD'S GREATEST NEWSPAPER
Vol. LXXXIX. Saturday, May 17. No. 118.
Published daily at Tribune Square, Chicago, Illinois.
The Tribune company, publishers.
MAIL SUBSCRIPTION PRICES.
Mail subscription prices in Ill. (outside of Chicago), Ind., Iowa, Mich., and Wis.—Daily, with Sunday, one year, $12.00.
Zones 3 and 4 in states other than Ill., Iowa, Mich., and Wis.—Daily, $7.50 per year.
Zones 5 to 8 inclusive—Canada, Mexico, and foreign—Daily, $15.00 per year.
Entered as second class matter June 3, 1905, at the postoffice at Chicago, Ill., under the act of March 3, 1879.

Back to McGuffey's Readers and Lord Fauntleroy

Charles D. Lowry acting as teacher. Left to right, front row: A. N. Marquis, Ralph Haywood, Andrew Tressler and other members of the Ohio society of Chicago observe McGuffey reader night at Medinah Athletic club. [TRIBUNE Photo.]

WIDOW BRENNER GETS WARRANT FOR HER 'COUNT'

Lieutenant Blushes at Her Story.

Mrs. Lottie Brenner Dechow dropped into the detective bureau last night to arrange for the arrest of her dashing young husband, Henry Dechow, German adventurer, whom she is suing for divorce.

In a monologue addressed to Lieut. Andrew Barry, the elderly widow of Ald. Nate Brenner discussed her present husband's private life and unconventional habits in detail. When she left the lieutenant was blushing.

"Back again, Lottie?" the lieutenant hailed her, perceiving the ample figure barging into the bureau from a lavender-tinted limousine. Barry and Mrs. Dechow have been on friendly terms since a troupe of bogus census takers took $50,000 of her jewelry from her Sheridan road mansion seven weeks ago.

Henry's Bothering Her Again.

"Yes, Andy, back again," she sighed, easing cautiously into the narrow seat of an office chair. She drew Barry into a chair beside her.

"It's Henry," she explained, "my husband, Henry Dechow, alias the count. He's up to his old tricks again. He spread reports that we were reconciled, and now he's out forging my name to checks."

"I've tried everything. When he brought his friends home from barber shops and poolrooms I fed them. When he was sick I nursed him. When they exposed his title of Count von Buelow as an impostor I forgave him for the fraud. Finally I said to myself, 'Lottie, you've been a fool.'

"Well, I've paid my taxes and I still have something left of the million Brenner left me. I won't have Henry get his clutches on it. Here's the warrant for his arrest."

She Produces the Warrant.

Mrs. Dechow produced a warrant issued by Justice of the Peace Harvey T. Minas of Crown Point, Ind. The warrant charges Dechow with swearing to a false name when he procured a marriage license a year ago upon elopement to Crown Point with Mrs. Brenner.

"You can get him at the Jonquil hotel, 1600 Jonquil terrace. I know he's there because the car I bought him is parked there every morning.

"You'll know him by his slender waist. He always wears a corset. Stop that snickering, because I know what I'm talking about. I used to lace it for him.

"Why, I remember once——" But Lieut. Barry hastily signified he was too busy to listen any longer. Mrs. Dechow gave him a friendly slap on the shoulder and said good-by.

Back in School

Stentorian phrases shrilled forth in a quavering treble by a score of members of the Ohio society at the Medinah Athletic club last night kept hilarity at a high pitch at the second annual McGuffey night of the organization.

Every skit presented in a reproduction of the little old red schoolhouse in the club ballroom was "lifted" from the text of one or the other McGuffey readers many of the actors perused more painfully in the days of their early youth.

Sporting enormous white Buster Brown collars and scarlet or green bow ties with their knicker suits, the school boys proved typically obstreperous under the genial rule of Prof. Charles D. Lowry, district superintendent of schools. Spitballs aimed with precision kept him dodging, the bean shooters apparently were not rusty from lack of practice, and once a liberated mouse on the schoolroom floor made things hum.

Carey Orr, TRIBUNE cartoonist and a native of Lima, O., "was stood in the corner" for his misdemeanors. There he promptly discovered a quantity of red chalk and proceeded to caricature the instructor. Then he demonstrated to the amusement of the audience how he learned to draw animals when he lived on an Ohio farm.

O. G. Williams Jr., son of the founder of the Ohio society, got a big hand when he recited with fervor, "I only wish I'd been here when my pa was a boy—grandpa must have loved his son when my pa was a boy; everything was in its place when my pa was a boy. Gee, what a record there was made when my pa was a boy."

Bus Bering of the Hotel Sherman, Leroy T. Steward, formerly chief of police, A. M. Marquis, Dr. Elmore S. Pettyjohn, and a number of others participated. Their rôles were learned from part of 350 McGuffey readers received by the society when its members advertised for a few of the old text books, expecting to net about fifteen. Copies came from all parts of the country.

Plans to Visit Family; Found Dead; Bottle Near

For two years Frank Vozen, 43 years old, 3005 West 46th street, had planned upon a visit to his wife and children in Ank, Poland, his friends recalled yesterday when his dead body was found on the north bank of the drainage canal at Clifton Park avenue. A half pint bottle, two-thirds full of what police believe to be moonshine, was lying beside the body.

CAPONE WARNED NOT TO MUSCLE IN ON SPAGHETTI

Dealers Ready to War on Gang Element.

"Invasion of the spaghetti manufacturing industry by Sig. Alphonse Capone will not be countenanced," C. J. Pettinger, a macaroni maker, proclaimed at a meeting of trustees of the macaroni manufacturers' association yesterday at the Palmer house.

"Sinister rumors concerning Sig. Capone's plans have reached us," he said. "I hereby serve notice that the vested macaroni makers are willing to cross swords or machine guns with the gangster element to keep him out of business.

Will Run Own Business.

"We intend to carry on our business in the accepted American way. Next year we will spend $1,500,000 to increase the per capita consumption of spaghetti from 6 pounds to 60 pounds, through advertising. Italians consume 60 pounds per capita and we export to Italy, so there is no reason why American housewives can't also become spaghetti conscious. Not by Capone methods, however."

Testimony that Miami Beach property values had decreased and that a "reign of terror" had existed in the region since the coming of Alphonse Capone was offered yesterday during a hearing in Miami on proceedings to padlock the Chicago gangster's estate at Palm island.

Realty Dealer Testifies.

State's Attorney Hawthorne, who started the proceedings, filed a motion for a continuance of the case until Tuesday. Only one witness, Carl G. Fisher, a real estate operator, was heard. He mentioned the name of Harvey Firestone as one of the persons who had objected to Capone's presence in the community. Capone and his wife, a co-respondent, attended the court session.

In Chicago the motion of Ralph Capone, Alphonse's brother, for a new trial following his conviction of defrauding the government out of income taxes, was continued yesterday until May 23 by Federal Judge Lindley. Assistant United States Attorney Jacob Grossman moved for the continuance in the absence from Chicago of Federal Judge Wilkerson, who tried the case.

HANGS SELF IN ATTIC.

Arthur Anderson, 47 years old, 1040 North Lockwood avenue, last night hanged himself in the attic of his home. His body was found by his father, John Anderson, with whom he lived.

CHARLEY SIGHS FOR GUNMEN OF GOOD OLD DAYS

Didn't Shoot Until They Had To, He Says.

BY VIRGINIA GARDNER.

"Times aren't what they used to be. In the old days a criminal took a chance, and he gave the other fellow a chance. He didn't kill until he had to. Nowadays, though, these gangsters are such cowards they won't take a chance. Killing's the first, instead of the last thing they do."

Big Charley speaking. Six feet tall, thinner than he used to be, his shock of gray hair, his jutting eyebrows, gray eyes and beaklike nose give him an air of having known better days, which his need of a shave and his soiled shirt, over which his vest and coat are so carefully buttoned, do not conceal.

Big Charley was picked up on Thursday when he asked a policeman for a dime. He was booked as Joe Burgess, but after his fingerprints had been taken at the detective bureau it was found that he was the once notorious Big Charley, alias John W. Harris, the holdup man; alias J. P. Montague, the burglar and safecracker; alias W. M. St. Clair, suspected of a dozen major bank robberies. He had been wanted for 18 years in connection with a $272,000 safeblowing in a Bank of Montreal branch at New Westminster, B. C.

Greeted by Policemen.

He goes on, occasionally interrupted in his reminiscences in the bureau lockup by a policeman who says, "You Big Charley? Well, how are you, oldtimer?" And often a dollar bill is thrust into his hand.

"There used to be some adventure in crime," Charley said. "But nowadays, when a man goes out with a machine gun, there isn't any. He doesn't give the other fellow a chance to put up his hands. He's worse than an animal—even a rattlesnake gives a warning. I've seen fellows go out on a job without a gun. I've known 'em, in the old days, to get shot, and still, if they're not cornered, if they can escape, leave without using their own gun.

"Take the James boys in Missouri. They didn't do all the things attributed to them. They only did one murder that I know—and it was in a train robbery, when one of 'em was shot. So the other shot the trainman who shot his brother. But they were men of some honor.

"Younger Not a Bad Sort."

"Take the Younger brothers. Cole Younger wasn't a bad sort. He always gave the other fellow a chance. Now, Cherokee Bill, he was different. He was lowdown, and he killed 24 men for no reason. I saw him a dozen times or more—I never liked him. Then Henry Starr—he was a square shooter. But his sister, Belle, she was a tough one. I wouldn't want to get too close to her."

Asked if he was acquainted with the former Judge Parker of Fort Smith, Ark., "the hanging judge" of the old southwest bad lands, who hanged Cherokee Bill, Big Charley said, "Only socially."

"O, I'm not a saint or I wouldn't be here behind the bars. No one here is. Of course, the worst crime's in being caught, but you always get caught. I know it doesn't pay. I knew it before I ever broke the law—that it wouldn't pay.

He's Had "a Lot of Fun."

"But would I do differently if I had it to do over again?" He laughed here. "I don't know. I've had a lot of fun, even if I have gone down. At one time I was worth a half a million. I—er—inherited it.

"I'll say this—I never murdered; I never even hurt any one unless I did it in self-defense, or in defense of a woman."

A policeman interrupted: "I'll bet you've had a girl in every city a fella could name, Charley."

Charley smiled and what may have been a blush suffused his weather-beaten face.

"Well," he said modestly, "every man's had his love affairs. Love is worth living for and worth dying for."

MOURNS OLD DAYS

JOE (BIG CHARLEY) BURGESS

THREE HOLDUPS IN A HALF HOUR; POLICE HUNT 2

Three holdups, believed to have been perpetrated by the same pair of bandits, were reported by Austin residents within a half hour last night.

Howard Young, 7720 Sunset drive, was the first victim of the armed pair. They stopped him as he was driving home at Crawford and Grand avenues, taking his automobile and $35.

Several minutes later Austin Tucker, 4671 Grand avenue, surrendered to the bandits $4 and his watch at Le Moyne and Lavergne avenue. Harry Gill, 5834 Washington boulevard, the third victim, was held at Menard avenue and Washington boulevard. He lost $55 and his watch. Sergt. James Stapleton of Austin station and a squad of detectives were dispatched on the trail of the robbers.

While crowds were passing through the Chicago and North Western railway terminal last evening, a well dressed young man held up the Eltel cafeteria, which was about to close, and compelled the cashier, Miss Emma Sullivan, 4069 Kenmore avenue, to hand him $225. He escaped unnoticed in the crowd. Miss Sullivan told Central police she recognized him as Edward Christian, once her fellow employé in a loop restaurant.

TWO ARRESTED ON WEST COAST FOR BOND THEFT HERE

A woman and a man were under arrest on the Pacific coast last night in connection with the theft of $75,000 in bonds from a safe in the Sheridan View apartments, 7007 Sheridan road, in March, 1929.

Hilda White was arrested in Los Angeles when she attempted to cash coupons from the stolen bonds. The police found her in possession of $25,000 of the bonds and recovered an additional $49,000 from a broker. Miss White said she had been given the bonds by Robert Ravell, who was arrested at once in Spokane, Wash. Ravell, according to dispatches, denied everything and said he would fight extradition.

Ravell, according to Sergt. Andrew Aitken of the detective bureau, answers the description of Louis Arnold, burglar pal of the notorious bond jumper, Max Berman, whom the police suspect of the burglary. Berman, it was reported, is in jail in New York City, and will be returned to Chicago.

NEW DRIVE WILL WIDEN SHERIDAN RD. AT CALVARY

Construction of a drive 20 feet wide, east of Sheridan road, between Calvary cemetery and the lake, in Evanston, will begin this summer, Mayor Charles H. Bartlett of Evanston announced yesterday.

The drive is planned to relieve the Sheridan road bottle neck. It will be used for north bound traffic only. The plans call for a concrete drive 1,600 feet long, a sea wall 1,400 feet long, and a 14 foot parkway between the two drives. The project will cost approximately $150,000 and will be financed by the state department of highways.

Calvary beach, popular with both Chicago and Evanston bathers, will be destroyed to make way for the new drive, Mayor Bartlett said. It is planned to construct a new municipal beach on the outer side of the sea wall as soon after the drive is completed as possible. The first contracts will be let June 1.

CALLS FOR VOTE ON REFRIGERANT BILLS NEXT WEEK

In an effort to end the dispute over adoption of an ordinance for regulation of the installation of mechanical refrigerators Ald. Terence F. Moran [16th], chairman of the council health committee, said yesterday that he will call a meeting of his group before next Thursday. A vote will be taken then on the three proposed ordinances which have been considered by the committee, according to Ald. Moran.

"The committee has all the facts that are necessary for the recommendation of an ordinance to the council," said Ald. Moran. "I have wished to settle the matter before, but members of the committee have requested additional information that has resulted in delays. I will call for a vote on the ordinances before Thursday."

The health department and the boiler inspection department have submitted ordinances which would keep supervision of the installation work in their departments.

Betty Wales Shops
65 EAST MADISON STREET
WILSON AVE. AT SHERIDAN RD.

Will Close Out
COATS

Every Fur Trimmed Coat from Our Spring Stock Reduced for Immediate Disposal

49.50
formerly to 89.50

69.50
formerly to 115.00

89.50
formerly to 175.00

Successful spring fashions . . . trimmed with fine furs . . . the season's favored materials and colors.

SUITS . . . Half Price

Coupon for Special LIFE INSURANCE POLICY

Issued Exclusively to Chicago Tribune Readers

$1.00 a month, with coupon below, for a Life Insurance Policy which pays $1,000 Plus!

No Medical Examination! No Subscription Necessary!

Note: Included Are Valuable Total and Permanent Disability Benefits!

This means that Full Amount of Insurance is payable to the insured, WHILE LIVING, in event of Total and Permanent Disability, as stated in Policy. Open to men, women, boys and girls in normal health, between ages of 9½ and 44½. Only one policy to a person. Issued by the Federal Life Insurance Company through special arrangement with the Chicago Tribune.

FILL IN AND MAIL

COUPON

"Special Life Insurance Department"
FEDERAL LIFE INSURANCE COMPANY,
168 N. Michigan Avenue, Chicago, Ill.

I hereby certify that I am a reader of the Chicago Tribune and wish to apply for a Special Life Insurance Policy made available by the Chicago Tribune in the Federal Life Insurance Company, in the amount of $1,000 PLUS. I enclose check or money order for $..... to pay for first Month's ☐ One Year's ☐ Premium.

Yearly Renewable Redecing Term to Age 65. Whole Life Thereafter.
NOTE: The premium is $1.00 per month up to the policy anniversary nearest age 65 of the insured. Thereafter $2.50 per month. If you wish to pay for a full year, enclose $11.00.

My Name Is..... (Print name in full — Do not use initials)
My Address Is..... (Street — City — State)
Date of Birth..... (Day — Month — Year) My Age Is.....
Beneficiary.....
Write here the full name of the person to whom you want insurance paid, as your desire.
NOTE: This Insurance will become effective if and when issued by the Federal Life Insurance Company at its Home Office in Chicago. A short-form application blank will be mailed to applicants in accordance with requirements. The Federal Life Insurance Company reserves the right to reject any application for this Insurance for any cause whatsoever, and in such cases will return to the applicant the full amount of the payment sent with this coupon. This offer open only to persons between ages of 9½ and 44½. Only one of these Life Insurance Policies to a person.

COUPON FOR TRIBUNE ACCIDENT INSURANCE POLICY

For New Policy or Renewal

To secure the Chicago Tribune-Federal $7,500.00 Travel Accident Insurance Policy, or to renew for another year one previously issued to you, cut out and fill in the application below, and send it with registration fee of $1.25 to Tribune Insurance Dept., Federal Life Insurance Co., 168 N. Michigan Ave., Chicago, Ill. Remit by money order or check payable to Federal Life Insurance Company. (As stated in the Policy, the value of all specific indemnities increases 10% each year your policy is renewed.)

☐ NEW POLICY OR ☐ RENEWAL
(Check here if you wish new policy — Check here if you wish old policy renewed)

APPLICATION for $7,500.00 TRAVEL ACCIDENT INSURANCE POLICY
Issued to Readers of the Chicago Tribune

If Renewal, write Policy Number here (as shown on policy) No. .....

(If you wish a new policy ALL QUESTIONS BELOW MUST BE ANSWERED. If you wish to renew a Policy previously issued to you, indicate above and fill in name, address and policy number).

Do you apply for a $7,500.00 Travel Accident Policy in the Federal Life Insurance Company, issued only to Readers of The Chicago Tribune?

What is your Full Name?.....
Address?..... (Number — Street)
..... (City — State)
What is your Age?..... Place of Birth?.....
Date of Birth? Month..... Day..... Year.....
Are you Totally Blind or Deaf?..... Are you Crippled to the Extent That You Cannot Travel Safely in Public Places?.....
What is the name and address of person to whom you want this insurance paid in case you are killed? (If not answered insurance will be payable to your Estate.)
Beneficiary's Name?.....
Relationship?..... Address?.....
Do you certify that you are or will become a reader of the Chicago Tribune?.....
Sign your name here .....
NOTICE: Not more than one policy will be issued to any one person.
Issued Only to Applicants Over 10 and Under 70 Years of Age.

The mean weather will soon be over, the greens will harden up—and meanwhile where will you be, without a new golf suit?

In our store, we hope, picking your golf suit from the wide variety of fabrics and patterns waiting for you there.

The models are designed for comfortable smartness. Imported and domestic cheviots, homespuns and tweeds. Coat, vest, knickers, longs.

$50 starts 'em!

Golf shoes that dry soft are another suggestion for smart comfort, costing from $8.50 up.

ROGERS PEET CLOTHING
Hats - Shoes - Furnishings
ANDERSON & BROTHERS
Michigan Blvd. at Washington

$2 AND $2.50
HAND-TAILORED
TIES AT
$1

$2 and $2.50 ties for $1 are certainly a great thing, especially when the ties are the very newest and smartest styles of the season. Every tie in this great sale is hand tailored with a non-wrinkable lining, and fully half the lot are the $2.50 kind

TODAY 8:30

MAURICE L ROTHSCHILD
State at Jackson
MINNEAPOLIS CHICAGO ST. PAUL

In their luxurious legerte, clothes by Heppner arouse the enthusiasm of those who recognize fine tailoring + + +

The Sack Suit $160 *Others in relation*

HENRY HEPPNER & CO.
Tailors
310 S. Michigan Avenue, Chicago

SAYS NEW YORK GRAFT THROWS CHICAGO IN SHADE

Latest Scandal Blamed on Tammany Greed.

BY TOM PETTEY.

[Chicago Tribune Press Service.]

New York, May 16.—[Special.]—With three major graft investigations under way, all involving Tammany Hall, and with the reverberations of that same "purely benevolent" organization's numerous past misdeeds still echoing through city politics, Father Knickerbocker again is up to his knees in municipal scandal.

Counting Tammany's grabs one by one this afternoon, Meier Steinbrink, Brooklyn Republican leader, told THE TRIBUNE:

"Any political grafting that Chicago may have encountered is only child's play when compared to Tammany's present greed."

Taking them in the order of their importance, the scandal in the board of estimate and appeals comes first. A federal grand jury and state agencies are conducting semi-public investigations in an effort to learn whether fees amounting to thousands of dollars received by Dr. William F. Doyle, former veterinary, for services before the board have been split with public officials. Mayor James J. Walker has also announced he will conduct a private investigation.

Subpoenas for Seventy.

Mrs. Lottie Cutler, whose testimony before a New Jersey referee in bankruptcy led to federal and state investigations here of her charges she had paid $10,000 to Dr. Doyle and "other persons" for a permit for a gasoline station in Jamaica, L. I., was before the grand jury for more than an hour, but failed to name the "other persons." United States Attorney Charles H. Tuttle immediately issued subpoenas for seventy other "clients" of the former horse doctor.

These witnesses will be questioned before the grand jury Monday and there may develop a new charge against Doyle involving his last income tax report. Mr. Tuttle also revealed that he is to look over the income tax returns of others besides Doyle and William E. Walsh, head of the board of standards and appeals. Mr. Tuttle referred to "public officials" who might be found the recipients of "split-fees."

Walsh Fails to Appear.

In the state investigation District Attorney Thomas C. T. Crain has been prodding Walsh for information concerning Doyle's method of always satisfying his customers. Walsh was supposed to visit Mr. Crain this afternoon and say whether or not he would waive immunity and testify before a grand jury. He did not appear, it was announced at the prosecutor's office, and Mr. Crain said he considered this as "tending to incriminate Walsh and to broaden the scope of the inquiry." The prosecutor said he was interested in other persons than Doyle who may have appeared in "twenty-five or more cases before the board."

Mr. Crain did not name any one else, but it is known that the law firm of McCooey & Conroy, McCooey being John H. McCooey jr., the son of the Brooklyn Democratic leader, has had numerous cases before the board in the last year.

County Judge Is Named.

The second scandal in Tammany circles that is puzzling investigators concerns the nature of undisclosed services which netted County Judge W. Bernard Vause fees aggregating $250,000 for negotiating leases of two city owned piers to the United American steamship line.

Both Mr. Crain and Mr. Tuttle busied themselves this afternoon searching into the reason why Judge Vause should have obtained such a fee. Judge Vause already is under federal grand jury indictment with nine others for mail fraud in the Columbia Finance corporation case. The finance case was reopened yesterday in order that five witnesses whose testimony tended to exonerate Judge Vause in the original investigation might be heard again. They have expressed a desire to modify their testimony.

"My efforts in this case," said Mr. Crain, "will be to trace the moneys which came from the United American lines and to learn through whose hands they passed for purposes of determining whether or not they were paid out by that company for any legal purpose, or in part paid out by Judge Vause for any legal purpose."

Tax Returns Compared.

The federal investigation affects the income tax returns of Judge Vause which, it is said, do not show such a large "fee."

The third Tammany man in the toils of the courts is Edwin J. Cooley, who resigned as chief of the general sessions probation bureau. He is under indictment for falsification of the bureau's pay rolls. Supreme Court Justice Albert Cohn has been named to preside at his trial, which will be begun in about three weeks. The indictments against Cooley grew out of salary payments made to his sister, Mrs. Marguerite F. Lawler, last fall when she was provisional chief clerk of the bureau at the same time she was employed as a teacher in Buffalo.

"This talk of a new and cleaner Tammany cannot get very far," said Mr. Steinbrink this afternoon, "when one considers the corruption it now is fostering. If Tammany is clean today I certainly would hate to see it in its former state. Why, I can recall three borough presidents of Queens that have been removed from office, and Maurice Connolly, the latest to go out under a very, very dark cloud, has just entered jail.

Opportunity for Republicans.

"The speakers in our campaign this year will have plenty to talk about. In addition to Connolly and the present scandals there is the recent resignation of Judge Mancuso under fire in the City Trust bank failure; while Magistrate Albert H. Vitale was removed from the bench for his association with criminals and the widespread inefficiency in the magistrate's courts."

"This is a time of opportunity," continued the Republican leader," for a real cleanup. The Republican party in New York can put a stop to Tammany's corruption. The governor of New York has listened to the voice of Tammany. The mayor works hand in hand with Tammany. The wrongdoings of Tammany are heavy in every borough. I do not believe the people will permit it to continue."

Tracks Cause Clash

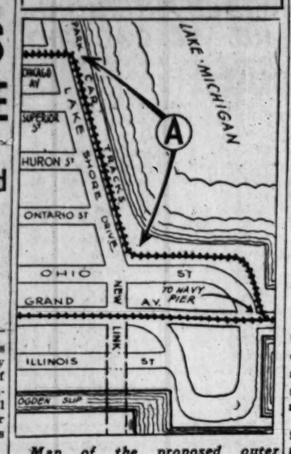

Map of the proposed outer drive link bridge approach, showing how Chicago Surface Line tracks leading from Chicago avenue to the Municipal pier along the Lake Shore drive will cross the drive near the bridge. The Lincoln park board insists the tracks will create a bottle neck, the Surface Lines officials that they will not interfere with traffic. The Grand avenue surface line tracks shown will be depressed under the drive bridge approach and will be no obstacle.

SANITARY BOARD CONTRACTS READ TO SPECIAL JURY

The special grand jury conducting the renewed sanitary district investigation spent yesterday in listening to Assistant State's Attorney Jo Calvin Webb read contracts entered into by the district with contracting concerns. First Assistant State's Attorney Northup announced that the introduction of this documentary evidence is preliminary to expected testimony of witnesses to show that fraud existed in connection with some of the contracts.

U. S. NAVY BOARD CONDEMNS PACT AS PERIL IN WAR

Bristol Says Japan Could Beat Us.

(Continued from first page.)

upon tonnage for categories, with each nation concerned exercising its sovereign right to utilize this tonnage to build ships best suited to her fleet and her national security.

"It is necessary to specify the maximum size of the units in each category and the caliber of guns in order to reasonably restrict the type of ship design, but any further restriction is totally unfair and unjust."

Questioned About Japan.

After the statement had been read Senator Johnson asked Admiral Bristol whether the treaty gives us parity within the definition of the board.

"No," replied the admiral.

"What effect would the giving of an increased ratio to Japan have on the United States?"

"If any difficulties arose between the United States and Japan that led to war, the United States would have to invade Japanese waters, on the principle that the best defense is a decided offensive."

"She could not bring war to us, could she?"

"She could not."

"Then our nation would be safe, would it not?"

"Our nation would be safe," Rear Admiral Bristol replied, "but we would lose the war. You do not have to invade a country to be successful in war."

In response to questions as to what the United States would do in the case the Philippines were lost at the beginning of a war with Japan, Rear Admiral Bristol said the navy would be sent to win them back.

Elaborates His Views.

Referring to his statement that Japan would be better off under the treaty in any war around the Philippines, Rear Admiral Bristol said:

"In view of the fact that Japan would be operating in her own waters, we would have to have a very much larger proportion of cruisers to operate in those same waters, on account of the distance we would have to operate. The 5-3 ratio, if we operate in Japanese waters, becomes 5-5 plus. Japan now has an advantage in her home waters. It is increased under the treaty."

The cross-examination of Rear Admirals Bristol and Jones by Senators David A. Reed [Rep., Pa.] and Joseph T. Robinson [Dem., Ark.], two of the American delegates who negotiated the treaty, was the most vigorous of the investigation. The two senators attempted to show that the general board itself as long ago as last August had informed the President of their willingness to accept as few as twenty-one 8 inch gun cruisers and to add five of the 6 inch gun ships, criticized as of little use to the United States, to the American fleet.

Rear Admiral Jones admitted that the memorandum had been approved by the board, but caused a mild sensation with the statement that the board had acted reluctantly. The rear admiral asserted that at all times the board wanted twenty-three 8 inch gun cruisers, had reluctantly accepted twenty-one as a final concession, and had set twenty-one as the lowest possible minimum.

Tonight Chairman Frederick Hale [Rep., Me.] of the senate naval affairs committee, which also is conducting an investigation of the treaty, stated he was convinced pressure had been brought on the board and that he intended to go to the bottom of the matter and find out if the admirals on the board had been coerced. He asserted confidence that only administration pressure had forced the concession.

Jones Answers Reed.

Admiral Jones was closely questioned by Senator Reed.

"The London treaty falls short only by three cruisers of the big gun cruisers asked by the general board, does it not?"

"It means," replied Jones, "that we substitute, for three units suitable to us, several units not of the same value."

"In accepting two types," Jones continued, "we have violated the

NAVY REDUCTION PACT TO COST U. S. BILLION FOR NEW WARSHIPS

Washington, D. C., May 16.—[Special.]—Statistics introduced in the record at the naval hearings before the senate foreign relations committee today disclose that the cost to this country of completing all ships necessary to bring the pact up to date by Dec. 31, 1936, would be $1,031,324,250. If to this is added $42,251,625 that would be expended on that date on four cruisers and three submarines, not completed, but which the United States could lay down under the treaty, the total cost is raised to $1,073,575,875. Sixteen 8 inch gun cruisers would be completed under the treaty by 1936.

In case it is decided not to replace all old destroyers and submarines as they become obsolete under the treaty, the board set the cost at 989 million dollars by Dec. 31, 1936.

The table below outlines the costs for all ships actually to be completed Dec. 31, 1936, if the United States builds every ship it is entitled to build under the pact:

Class—	Tons.	Cost per ton.	Total cost.
8 in. cruisers.	180,000	$1,700	$ 272,000,000
6 in. cruisers.	73,000	1,855	135,415,000
Destroyers	150,000	2,790	418,500,000
Submarines ..	32,710	3,375	110,396,250
Aircft carriers	69,000	1,377	95,013,000
Total	467,000	.....	$1,031,324,250

stand persistently maintained since 1926. By this treaty we would put ourselves in a trap in 1935. While others would have freedom to build different cruiser types, we would have nothing to build, if a readjustment was made prior to 1944 or later. That would leave us in bad shape. Great Britain would have 86,000 tons which she can begin laying down in 1934.

"In fact," Jones continued, "Britain under article 19 of the three power treaty can begin replacing 6 inch gun units with 8 inch gun units, if she so desires, as early as 1934. There is nothing in the treaty to prevent this. If we build up to the treaty limits we will have a navy built up in units some of which we do not want. We need the 8 inch gun vessels. They are vital."

Bristol Turns Critic.

Asked if he had indorsed the board memorandums Admiral Bristol said:

"That recommendation is based upon the fact that the general board was trying to give what could be considered its maximum concession for the purpose of arriving at an agreement. It was a maximum concession to prevent failure at the last moment.

"I object to the principle of dividing cruisers into two categories and limiting us in building 8 inch. We said that under no circumstances should the United States go below twenty-one 8 inch gun cruisers and we said the tonnage should be 315,000 tons.

2 ARE KILLED IN AUTO SMASH, ONE VILLAGE TRUSTEE

Melrose Park Police Car Hit by Truck.

(Pictures on back page.)

Lawrence Ellguth, 35 years old, a village trustee of Melrose Park, and editor of the Melrose Parker, a weekly newspaper, was killed in a collision between two automobiles and a truck at 19th avenue and Washington boulevard in Maywood yesterday. Carl Backus, 52 years old, 402 South 6th avenue, Maywood, also was killed in the accident. Two Melrose Park policemen, Rocco Passarella, 33 years old, and Edward Renkus, 50 years old, were cut and bruised. Ellguth lived at 1015 North 14th avenue, Melrose Park.

Passerella and Renkus were en route to the Criminal Courts building in a police car to testify in a gun case. Backus and Ellguth were passengers. According to witnesses, the police car was traveling at a high rate of speed when it was struck by an automobile driven by John Gungle, 33 years old, 214 Eastern avenue, Bellwood. The impact threw the police car into the path of a large truck.

Driver Free on Bonds.

Backus and Ellguth died in the Westlake hospital, Melrose Park, a few hours after the accident. Gungle was arrested and released on bond.

James Novak, 7 years old, 2208 West 13th street, was killed last night when he was struck by a truck while crossing 13th street at South Leavitt street. He died at the county hospital, where he was taken by a motorist. Hanson Smith, 1103 Frank street, driver of the truck, told police the boy ran in front of the truck.

Toll Raised to 324.

These three deaths yesterday raised the 1930 county motor toll to 324.

Eric Lindahl, 20 years old, 210 East State street, Geneva, Ill., was killed yesterday when a milk truck he was driving was struck by a Chicago, Aurora and Elgin interurban at the Dodson road crossing, east of Geneva. The truck was dragged 225 feet.

1,000 Homeless in Norway Due to $1,000,000 Fire

BERGEN, Norway, May 16.—(AP)—A thousand persons were homeless tonight after a great fire that started in a Bergen warehouse and spread rapidly to wooden dwellings nearby

140 CONSERVATIVE M. P.'S PLEDGE TO CONDEMN TREATY

[Copyright: 1930: By the New York Times.]

LONDON, May 16.—One hundred and forty of the 260 Conservative members of the house of commons have signed a paper signifying their determination to support a motion to condemn the naval treaty.

This move, however, is regarded as a protest against former Premier Stanley Baldwin as much as it is against the treaty. The rebels resent his refusal, as their party leader, to move a vote of censure against the Labor government on account of the treaty and his refusal in yesterday's naval debate in the house of commons to assume party responsibility for Winston Churchill's condemnation of the results of the naval conference.

There now exists within the parliamentary group of Conservatives as sharp a factional division over navy matters as there is in the party generally throughout the country over the Beaverbrook plan for tariff barriers against the world and taxes on imported foods.

MEASLES EPIDEMIC IN WAUKEGAN.

A measles epidemic has broken out in Waukegan, the city health officer, Dr. Howard C. Hoag, admitted yesterday. Thirty-eight cases are under observation, 14 having been reported in the last two days among pupils of the West public school, Dr. Hoag said.

Kellogg, MacDonald Get Argentine Peace Medals

[Copyright: 1930: By the New York Times.]

BUENOS AIRES, May 16.—The Argentine League for Universal Peace has awarded three peace medals, one to Frank B. Kellogg, former American secretary of state, for his initiative which led to the Kellogg-Briand pact for outlawing war; one to Prime Minister Ramsay MacDonald of Great Britain for his initiative in favor of diminishing naval armaments, and one to José Guggiari, president of Paraguay, whose arbitrable attitude prevented a South American war.

A Great Store in a Great City
THE FAIR
State, Adams and Dearborn Streets

Spanish Room 7th Floor
Saturday, May 17, 1930
11 A. M. to 3 P. M.
SPECIAL CHICKEN DINNER
50c
OUR DAILY MENUS ARE ALWAYS INVITING
SPANISH ROOM—SEVENTH FLOOR

Astonishing Price Reductions in . . .

A Great Clearance of Kermans SUITS

Values Up to $85—NOW

$29.50

Sale Begins at 9 A. M. Sharp

—Travel Suits, Town Suits, Dress Suits

—Very finely tailored two and three piece models.

—Only the better fabrics of the season are represented.

—Short, long, or finger-tip length coats.

ALL SALES FINAL! No Exchanges . . . No Refunds . . . No C. O. D.'s.

KERMANS

160 N. Michigan Ave. 4720 Sheridan Rd.

You can take care of every recipe and menu with

Domino SUGARS

THERE is a Domino Sugar for every kitchen and dining-table need. You will be delighted with the convenience of having them all on hand. In cooking, for instance, you get results that are so much better by using the sugar your recipe calls for. And on the dining table it adds distinction and charm to serve just the right sugar!

Be sure to ask for "Domino" in buying all your sugars. The name, Domino, stands for the highest quality cane sugar — clean, always full weight. Domino Sugars are untouched by human hands. They come in sturdy cartons and strong cotton bags. Your grocer can supply you.

Domino Granulated Sugar
Gives perfect results in cooking, baking, preserving, candy-making. Comes to you in 2 and 5 pound cartons; also 5, 10 and 25 pound cotton bags.

Domino Confectioners
Blends smoothly with eggs and liquids. Ideal for candies and icings.

Domino Old Fashioned Brown
Adds a zestful flavor to baked ham, baked beans, gingerbread, candied sweet potatoes. Sprinkle it on bread-and-butter for the children.

Domino Superfine Sugar
A dining-table sugar that dissolves quickly and completely on fruits and cereals. Use it with hot chocolate and iced drinks.

Crystal Domino Tablets
Socially correct for hot tea and coffee—known everywhere as the Aristocrat of Sugars. If you wish, you can get tablets individually wrapped.

Domino Powdered Sugar
A powdered sugar of the highest quality. Dust on pies, doughnuts, freshly baked cookies.

"Sweeten it with Domino"

American Sugar Refining Company

SATURDAY SPECIAL!
FULL FASHIONED
PICOT-TOP SHEER CHIFFON HOSE
Every Pair Guaranteed Perfect
Regular Values to $1.95
$1.10
Every New Spring Shade
GOLD POINT Hosiery Stores
70 E. Madison
1040 Wilson—609 Diversey
4027 Madison—4703 Broadway

GO TO CHURCH SUNDAY

"And ye shall know the truth, and the truth shall make you free." St. John viii., 32.
WALTON E. COLE, Minister Third Unitarian Church.

INDEPENDENT.

CHICAGO GOSPEL TABERNACLE
3100 NORTH ON CLARK-ST.
WJBT broadcast 10 a. m. to midnite.
WORLD DEFENDERS' CONVENTION
11 A. M.
Big Band and Choir.
GERALD R. WINROD
"THE CHURCH AND ITS PARASITES"
3 P. M.
VARIOUS SPEAKERS OF DEFENDERS' CONVENTION
7 P. M.
PAUL RADER
HOMER RODEHEAVER
In charge of music next week.
HEAR AMERICA'S GREAT LEADERS EVERY DAY BEGINNING AT 10:30 A. M.: A. P. GOUTHEY, GEORGE McCREADY PRICE, A. I. BROWN, R. T. CAMPBELL, M. F. HAM, W. B. HOGG, HARRY LINDBLOM, GERALD B. WINROD, PAUL RADER, HOMER RODEHEAVER.
Noonday Meetings Next Week.
CORT THEATER
132 N. DEARBORN-ST.
PAUL RADER, GERALD B. WINROD, A. P. GOUTHEY, HOME RODEHEAVER, AND OTHERS.

Chicago Ethical Society
The Studebaker Theater, 418 S. Michigan-av.
Sunday, May 18th, at 11 A. M.
Dr. Horace J. Bridges
on
Mrs. Eddy, the Organizer of Christian Science.

MOODY MEMORIAL CHURCH
Clark and La Salle-sts., at North-av.
HEAR
PASTOR H. A. IRONSIDE
10:45 P. M.—"INSIDE THE VAIL AND OUTSIDE THE CAMP."
7:30 P. M.—"WHEN THE PRINCE OF PEACE RETURNS."
"A Message for Peace Day."
COMING.
SUNDAY, MAY 25—DR. MARTIN DE HAAN of Grand Rapids, Michigan.
SPECIAL MUSIC BY
Large chorus choir.
PROF. T. J. BITTIKOFER, Director.
EDYTHE C. BITTIKOFER, Organist.
Ever welcome to this house of God
Are strangers and the poor.

CENTRAL CHURCH
Orchestra Hall, 216 S. Michigan-av.
Dr. Frederick F. Shannon.
Sunday morning, 11 a. m.
Broadcast by WENR.
ALL ARE WELCOME.

CHRISTIAN SCIENCE.

Churches of Christ, Scientist
Branches of The Mother Church, The First Church of Christ, Scientist, in Boston, Massachusetts.
SUBJECT SUNDAY, MAY 18:
"Mortals and Immortals"
SUNDAY, 10:45 A. M. AND 7:45 P. M.
WEDNESDAY, 8 P. M.
FIRST CHURCH—4017 Drexel-blvd. Reading room, 3939 Drexel-blvd.
SECOND CHURCH—Wrightwood and Fremont-sts. Reading room, 2623 N. Clark-st.
THIRD CHURCH — 2151 Reading room, 2221 W. Madison-st.
FOURTH CHURCH—Harvard-av. and W. Roosevelt-rd. Reading room, 6006 Westwood.
FIFTH CHURCH — 4840-50 Dorchester-av. Reading room, 1372 Hyde Park-blvd.
SIXTH CHURCH—11321 Prairie-av. Reading room, 11235 S. Michigan-av.
SEVENTH CHURCH — 5315 Kenmore-av. Reading room, 4753 Broadway.
EIGHTH CHURCH — 4359 S. Michigan-av. Reading room, 112 E. 44th-st.
NINTH CHURCH—6154 Woodlawn-av. Reading room, 6253 Woodlawn-av.
TENTH CHURCH — 5640 Blackstone-av. Reading room, 5500 Blackstone-av.
ELEVENTH CHURCH — 2840 Logan-blvd. Reading room, 3059 Logan-blvd.
TWELFTH CHURCH—6535 Grand-av. Reading room, 728 Grace-st.
THIRTEENTH CHURCH—10317 Longwood-dr. Sunday, 10:30 a. m. and 7:45 p. m. Reading room, 11041 Hale-av.
FOURTEENTH CHURCH — Sunnyside at Paulina. Reading room, 1920 Montrose-av.
FIFTEENTH CHURCH—301 N. Central-av. Reading room, 5523 W. Lake-st.
SIXTEENTH CHURCH—7201 N. Ashland-av. Reading room, 7128 N. Clark-st.
SEVENTEENTH CHURCH — The Masonic Temple, 32 W. Randolph-st. Extra testimony meeting Wednesday next.
EIGHTEENTH CHURCH — 7252 Chicago-av. Reading room, 3253 E. 71st-st.
NINETEENTH CHURCH — 4240 Irving Park-blvd. First Reading room, 4024 Irving Park-blvd.
TWENTIETH CHURCH — 2323 Devon-av. Reading room, same address.
Chicago Churches Maintaining Reading Rooms. 104 S. Michigan-av. 11 S. La Salle-st.
Radiocasting—Seventh church, Sunday, 10:45 a. m. KYW, KFKX 536 meters, 1,250 kc.
SUBURBAN CHURCHES.
EVANSTON—First Church, Chicago-av. and Grove-st. Sunday services, 11 a. m. and 8 p. m.; Wednesday, 8 p. m. Reading room, State Bank and Trust Company building.
WILMETTE—First Church, Central-av. and 10th-st. Sunday 11 a. m.; Wednesday, 8 p. m. Reading room, 1159 Wilmette-av.
Christian Science Lectures.
By members of the Board of Lectureship.
NOONDAY LECTURE — Monday, May 19, 12:10 noon, Civic Opera house.
FOURTH CHURCH—Tuesday, May 20, 8 p. m. in church edifice.
SEVENTH CHURCH — Tuesday, May 20, 8 p. m. in church edifice.
FIFTH CHURCH—Thursday, May 22, 8 p. m. in church edifice.
ELEVENTH CHURCH—Thursday, May 22, 8 p. m. in church edifice.
SIXTH CHURCH—Friday, May 23, 8 p. m. in church edifice.

METHODISTS.

First Church
"Chicago Temple"
Clark and Washington-sts.
Dr. John Thompson, Minister
10:45 A. M.
"The Danger of Obedience."
Dr. R. L. Semans.
8:00 P. M.
"Your Boy, a Devil, or Angel"
Dr. Thompson Preaching.
Organ Recital: 7:45 P. M.
Arthur Dunham, Organist.

LUTHERAN.

WICKER PARK
Hoyne-av. and Lemoyne-st.
Telephone Armitage 0163.
Orlando Ingvoldstad, Pastor.
Morning worship at 11 a. m.
"The Majesty of the Church."

UNITARIAN.

Third Unitarian Church,
3521 W. LAKE-ST.
Special invitation to radio audience.
11 A. M. MAY 18.
WALTON E. COLE on
Overcoming mental hazards and handicaps

BRITAIN BAL
BRIAND PLA
U. S. OF E
Fears Scheme Wo
In Her Domi
BY JOHN STE
[Chicago Tribune Press
LONDON, May 16.—Ac
of Aristide Briand's plan
States of Europe, which
London, have been cure
by British statesmen.
seen it hold the opini
French foreign ministe
have to be radically ch
it is acceptable to Great
One feature which ma
ceptable to Great Britai
sion that the membersh
united states be restric
pean powers who are me
league of nations. This
matically include the B
ions which are members
This alone would mak
ble for Great Britain to
British commonwealth
much more important to
European federation cou
Sees Loss of Sover
M. Briand also wants h
states to govern the rel
member states with tho
side of the union. This
to all British ideas of n
eignty, and is never like
cepted.
The clause providing
nent federation, with he
Geneva, is also unaccept
cause it means the cons
superstate and because
tined to overshadow the
tions, with the new body
ation and presumably
influence.
In principle, Great B
opposed to some form
unity, but she will resist
to bring her into a supe
her sovereign rights as
overshadowed.
26 National eGt Que
PARIS, May 16.—(AP)
questionnaire and outlin
posed constitution of
"European Federal Unio
livered to the governme
members of the league
morrow. All other nat
world, including Russia,
copies later.
The copy to the Unit
America already has gon
boat and, it was announ
would arrive in Washing
day. The complete text
dition will be given out b
foreign office tomorrow a
M. Briand's plan is for
federation in Europe whi
mit commerce between
tries such as that enjoy
American commonwealth
Many European stat
long worked for an agre
would knock down the
that now interfere with
tween European states.
language, in race, in m
tems, in tariffs, and even
of railways have, in their
vented the old and histo
sations from keeping
economic progress attai
younger brother across t
Not Aimed at U
It is emphasized that
nomic agreement is sou
posed federation will not
the United States.
The aim of the questi
obtain the official view
governments, and it prob
gest a conference soon t
plan.
The idea is far from
IV. of France suggested
tion in 1603, and it was
Queen Elizabeth of E
Henry's death ended the
1633 Charles, duke
tackled the problem by
union of thirteen count
who favored such a pl
Abbe St. Pierre, a Frenc
Jacques Rousseau, Fr
tionary writer, and Imm
the great German philos
The less you pay
thing, the less you
get.
Perfectly reaso
yet how many pe
low-priced coffees
pect to get high
vor.
It can't be do
usual flavor com
with time and c
time and care cost
Fine flavor is
consideration in
and blending M
lin's Manor Hous
MANOR HOUSE COFFEE

RITAIN BALKS AT RIAND PLAN FOR S. OF EUROPE

Fears Scheme Would Drag In Her Dominions.

BY JOHN STEELE.
[Chicago Tribune Press Service.]

LONDON, May 16.—Advance copies of Aristide Briand's plan for a united ...ope of Europe, which have reached London, have been carefully studied by British statesmen. All who have seen it hold the opinion that the French foreign minister's plan will have to be radically changed before it is acceptable to Great Britain.

One feature which makes it unacceptable to Great Britain is a provision that the membership of the new united states be restricted to European powers who are members of the league of nations. This would automatically include the British dominions which are members of the league. This alone would make it impossible for Great Britain to join, as the British commonwealth of nations is much more important to her than any European federation could be.

Sees Loss of Sovereignty.

M. Briand also wants his new united states to govern the relations of the member states with those states outside of the union. This is contrary to all British ideas of national sovereignty, and is never likely to be accepted.

The clause providing for a permanent federation, with headquarters at Geneva, is also unacceptable, both because it means the constitution of a superstate and because it seems designed to overshadow the league of nations, with the new body of French creation and presumably under French influence.

In principle, Great Britain is not opposed to some form of European unity, but she will resist any attempt to bring her into a superstate where her sovereign rights as a nation are overshadowed.

M National eGt Questionnaire.

PARIS, May 16.—(AP)—A 6,000 word questionnaire and outline of the proposed constitution of M. Briand's "European Federal Union" will be delivered to the governments of the 26 members of the league of nations tomorrow. All other nations of the world, including Russia, will receive copies later.

The copy to the United States of America already has gone forward by mail and, it was announced, probably would arrive in Washington on Monday. The complete text of the proposition will be given out by the French foreign office tomorrow afternoon.

M. Briand's plan is for an economic federation in Europe which would permit commerce between various countries such as that enjoyed by the 48 American commonwealths.

Many European statesmen have long worked for an agreement which would knock down the tariff walls that now interfere with commerce between European states. Differences of language, in race, in monetary system, in tariffs, and even in the gauge of railways have, in their opinion, prevented the old and historic European nations from keeping up with the economic progress attained by their younger brother across the Atlantic.

Not Aimed at U. S.

It is emphasized that while an economic agreement is sought, the proposed federation will not be hostile to the United States.

The aim of the questionnaire is to obtain the official views of all the governments, and it probably will suggest a conference soon to work out a plan.

The idea is far from new. Henry IV of France suggested such a federation in 1603, and it was supported by Queen Elizabeth of England, but Henry's death ended the project. In 1918 Charles, duke of Lorraine, tackled the problem by suggesting a union of thirteen countries. Others who favored such a plan were the Abbe St. Pierre, a French priest; Jean Jacques Rousseau, French revolutionary writer, and Immanuel Kant, the great German philosopher.

Scores Shot as Rioters Battle Police in India; Liquor Stores Destroyed by Mob

BY CHARLES DAILEY.
[Chicago Tribune Press Service.]
(Picture on back page.)

CALCUTTA, India, May 16.—Serious clashes have occurred in two sections of Bengal which will probably result in drastic action on the part of the authorities to check the movement, which in some localities has been traced to communist influences.

Nearly 100 persons were wounded when police fired on a crowd at Mymensingh, 200 miles northeast of Calcutta, last Wednesday, according to dispatches just released by the censor. Another fracas occurred at Debra, southwest of this city.

At Mymensingh excise venders who were removing liquors and opium from the customs warehouse to retail shops were attacked. The mob broke open the liquor barrels and burned the carts. Of the wounded, 53 were taken to hospitals, 33 with gunshot wounds. The magistrate, the police chief and 33 other police were wounded by the rioters, who were armed.

Try to Halt Parade.

Police at Debra were led by the magistrate in an endeavor to prevent a parade, which had been forbidden. They were fired upon and returned the fire. There were more than 30 casualties.

The chiefs of the khans in the northwest province are appealing to the Moslems to withdraw from tribal activities, alleging that national congress leaders there are in the pay of communists. There is evidence that an increasing communist inspiration is behind most of the troubles along the northern border of India.

The prisoners taken as a result of the disobedience campaign are so numerous that there is some talk of interning them in the Andaman islands until the movement is checked. The prisons in many regions will hold no more captives.

The courts also are taking stern action against lawyers failing to attend upon hartal [cessation of work] days. Officials of county and municipal boards are resigning in great numbers throughout India, being unsympathetic with the government's stand.

The Delhi Mercantile association has cabled the chambers of commerce of England, Germany, France, Belgium, Switzerland, Italy, and Austria that all piece goods contracts are canceled and not to make further shipments.

Poetess Abandons Raid.

BOMBAY, India, May 26.—(AP)—Two women today held in their hands the destinies of millions of India's native population. They are Mrs. Sarojini Naidu and her sister-in-law, Mrs. Kamaladevi Chattopadhyaya, leaders of Mahatma Gandhi's civil resistance movement.

Mrs. Naidu spent a day sitting in the hot and dusty Dharsana roadway until, in a truce with the police, she and her salt raiding comrades withdrew from the scene.

SCENE OF RIOTS

There was no such happy ending to the exploit of Mrs. Chattopadhyaya. She was arrested this morning and sentenced to nine months and two weeks imprisonment for her salt raid in another quarter.

The "war council" of the Bombay Workers' Congress today declared the proposed raid on the Madala Salt works on Sunday would be carried out.

Early today the home of an officer in charge of the Howrah police was bombed while he and his family slept. The house was damaged but the occupants escaped injury.

Rush Salt Pans.

Civil resistance volunteers raided the Dharsana salt pans, in spite of Mrs. Naidu's arrest. Taking the police off guard this evening, 100 Hindus rushed the pans. Nine persons were injured.

Mrs. Naidu tonight declared the authorities had been courteous to her during her arrest this morning.

"The authorities tried to dissuade me from staying in the road under such unfavorable conditions," she said. "but I said I would not go back and so I and my followers were marched out of the cordon and asked to go away."

Commissioner Garrett of the northern division was said to have told Mrs. Naidu: "Your place is at the roundtable conference in London, not on the Dharsana road or at the salt pans."

Plans New Raid Today.

Mrs. Naidu rested at Untadi camp here with her followers tonight preparatory to another attempt at raiding the Dharsana salt deposits tomorrow. Mrs. Naidu this time will remain in the camp and direct the operations of the volunteers from a distance.

A probable further complication today arose when the chief commissioner of Peshawar wired Pandit Malaviya, congress leader, that he and his followers must not enter Peshawar. They had been ordered into Peshawar with relief supplies for members of the congress who were victims of the prolonged conflict in that district recently.

Sholapur Mills Reopen.

Sholapur advices said all the mills in that large textile community reopened this forenoon without incident. Shops throughout the city, which is still under martial law, were reopening. Ten more arrests were made today, including four persons who were charged with being ringleaders in the recent riots in which about a score of persons were killed.

It was understood in liberal quarters today that an early move may be expected from the government to open negotiations with Mahatma Gandhi for settlement of the serious situation.

The all-India national congress bulletin was published today in defiance of a government prohibition of its publication for two months. The news vendors were arrested for hawking it. The leading story in the issue was an account of the government order prohibiting its publication. It appeared under the heading, "Bombay Presidency of the Congress Committee Takes Up Government Challenge."

The bulletin announced determination to continue publication despite the order.

Cotton Men Urge Peace.

[Chicago Tribune Press Service.]

LONDON, May 16.—The Lancashire cotton manufacturers are bringing pressure to bear on their Liberal members in parliament to urge the Labor government to come to an early settlement with India. It is reported that they have informed the members of parliament that if a settlement is not reached by June 15, ten of the largest mills working for the India market must close and before July 1,000,000 cotton operatives will be added to the long list of the unemployed.

Asks Prayers for India.

LONDON, May 16.—(AP)—The archbishop of Canterbury today issued a request that prayers be made for India on Rogation Sunday, May 25.

Moscow Eyes Situation.

RIGA, Latvia, May 16.—Prospects of converting the "impending collapse of British imperialism in India" into a civil class war and subsequent communistic dictatorship was, reports received here said, a prominent subject in deliberations of the plenary conference of the all-soviet young Communist league, which opened in the Kremlin, Moscow, yesterday. Speakers declared that India and China were the most satisfactory fronts in the Communist International's war against capitalism.

The less you pay for anything, the less you usually get.

Perfectly reasonable!—yet how many people buy low-priced coffees and expect to get high class flavor.

It can't be done! Unusual flavor comes only with time and care, and time and care cost money.

Fine flavor is the first consideration in roasting and blending McLaughlin's Manor House Coffee.

Rock Island

SHORT DIRECT LINE TO COLORADO SPRINGS

and the only railroad offering independent through service to both

DENVER *and* COLORADO SPRINGS

GO ONE WAY RETURN THE OTHER WITHOUT EXTRA CHARGE

This is a great advantage to Colorado travelers as it permits visiting the unparalleled attractions of the front range of the Rockies—Rocky Mountain National (Estes) Park and the Pikes Peak Region in minimum time with maximum comfort and convenience.

ROCKY MOUNTAIN LIMITED

"America's finest train"—latest product of the car builder's art—with every known travel luxury feature—leaves Chicago's most convenient terminal, directly served by every elevated train—the La Salle Street Station—at 10:30 a. m., arriving at Colorado Springs and Denver for luncheon the following day—only one night enroute.

Low Round Trip Fares All Summer

Personally conducted and independent "go as you please" Rail-Auto Tours, including all expenses, at surprisingly low cost.

ROCK ISLAND
THE ROAD OF UNUSUAL SERVICE

For reservations, detailed information and booklet, address

L. H. McCORMICK, Assistant General Passenger Agent
Rock Island Lines
179 W. Jackson Blvd., Phone Wabash 4600
Chicago, Illinois (842)

QUALITY - SERVICE - SATISFACTION

The best stocks of fine quality clothes in existence . . . and the best values, too

2-Trouser suits that are the quality and value achievement of the industry

$50

These two trouser suits are unquestionably the greatest achievement of the entire clothing industry . . . The greatest in style, in quality; and most assuredly in value. The woolens are vastly superior to any ever used in a $50 suit before. The needling is finer, the style lines smarter. Thousands of two trouser suits for men in all sizes and proportions, thousands of keen, well set up athletic styles for young men . . . an endless, matchless, competitionless assortment . . . the ultimate effort of this great clothing organization

$50

MEN'S SUITS 2nd FLOOR. YOUNG MEN'S SUITS 4th FLOOR

Rothshire suits of extra wear worsteds

They're extra wear worsteds and extra value worsteds as well. They're suits that'll look fresh and new after months and months of the hardest wear. They're hand needled and styled in dignified models for men and in ultra trim athletic styles for young men. Grays, tans, browns, greens, blues . . . a vast assortment

$33.50

EXTRA TROUSERS $5

Suits for university men made by Learbury

They're not ordinary clothes adapted to university men. They're produced by Learbury, who devote themselves solely and wholeheartedly to the one job of making university clothes. That's why they're authentic . . . their cut, their drape, their distinctive worsteds, Scotches, flannels . . . every minute detail . . . and the values are very extraordinary; in fact, matchless at

$33.50

EXTRA TROUSERS $5

3rd FLOOR

MAURICE L ROTHSCHILD
State at Jackson

MINNEAPOLIS CHICAGO ST. PAUL

ZONING RULE FOR N. MICHIGAN AVE. SPURRED GROWTH

Values Bound Upward with Small Shops Only.

A principal factor in the rapid growth of realty values on upper Michigan avenue during the last ten years was a restriction agreement by ninety per cent of the property owners affected, it was stated yesterday by Frederick M. Bowes, real estate operator, in recalling the tenth anniversary of the opening of the Michigan boulevard link bridge. Ten years ago Tuesday the bridge was first thrown open to traffic.

The restriction agreement operated to bar from the principal thoroughfare of the near north side from the Chicago river to Chicago avenue, every kind of retail business save small shops, said Mr. Bowes, who was a member of the committee which brought the agreement about. The other two members were Arthur L. Farwell, the chairman, and Murray Wolbach.

Volume Follows Small Shops.

"We concluded that business volume always follows small shops," he said, "and the results have amply justified our judgment. Consequently, we aimed to bar such cumbrous establishments as auto salesrooms, undertaking parlors, gas stations, and the like."

Mr. Bowes pointed to the huge structures now lining each side of the avenue within the restricted zone and visible from the windows of his office at 664 North Michigan avenue as the result, partly, of the wisdom of the pioneers in the district in putting up the bars against all but small shopkeepers.

Property on the avenue in 1918, when the new growth was just beginning, sold for between $11 and $20 a square foot, while the latest quotations are between $75 and $100 a square foot, Mr. Bowes pointed out.

Plan Restrictions Farther North.

"Steps are now being taken to bind by a similar restriction agreement property holders along the avenue from Chicago avenue to Oak street," he said. "So successful did the idea work out that other cities are taking note of it."

The plan has been studied recently by civic leaders of St. Louis, Mo., Mr. Bowes revealed.

President Tyler's Home Is Damaged by Fire

(Picture on back page.)

Williamsburg, Va., May 16.—(AP)—Historic Bassett hall, Williamsburg home of Vice President John Tyler, who in 1841 became President of the United States, was badly damaged by fire this afternoon. Many of the valuable paintings and handsome old furniture, however, were saved.

Morgan Park Girl Wins $500 for Her Oration

Lourene Mokstad, Morgan Park High school pupil, won first prize, $500 and a trip to Europe, in the Illinois state finals of the seventh National Oratorical contest last night. She will represent Illinois in the contest finals at Washington May 24. Her topic was "The Constitution, the Servant of the People."

NEIMOTH, COURT STAY IN POCKET, DEFIES POLICE

Gangster Seized, but Balks Extradition.

CRIMINAL COURT.

Edward Kowalski, robbery, sentenced to 1 year to life in the penitentiary by Judge Walter P. Steffen.

Walter Zucker, confidence game, sentenced to 1 to 10 years in the penitentiary by Judge E. I. Frankhauser.

(Picture on back page.)

William Neimoth, lieutenant in the Saltis beer running gang, was found yesterday by the police. He had been sought by Deputy Commissioner John Stege in the hope that when he was found that the police would be able to place him immediately on a train for Baltimore.

The gangster for three years has been dodging the Baltimore authorities, who want him for a pay roll robbery committed in that city. Neimoth laughed when Sergt. John Roza and his squad picked him up at 48th street and Justine avenue, and the police soon discovered the reason. Neimoth pulled from his pocket a notice from Justice Frank K. Dunn of the Supreme court showing that the Illinois courts have not yet finally decided to turn him over to the Baltimore authorities.

Wins Stay for Rehearing.

A petition for a rehearing on the extradition case begun by Assistant State's Attorney Q. J. Chott and Deputy Stege and decided against Neimoth last month by the Supreme court, is the legal means used for the present stay.

As a result of the stay, which was issued on May 10, Neimoth will not have to fear the Baltimore authorities, at least until some time in June. The court does not meet again until then.

"Stay away from me; you can't pinch me," said the gangster to the members of the police squad as they surrounded him.

"We can't? We will," replied Sergt. Roza. "We are going to put you on the first train for Baltimore."

"Think you are?" Neimoth retorted. "Read this little document and then change your mind." He drew the Supreme court stay order from his pocket.

Taken to Detective Bureau.

"Well, it does look as though maybe you have us licked again for the time being, but this order does not say that we cannot toss you into our jail for the night," replied Sergt. Roza.

Neimoth was taken to the detective bureau, where Stege said a special showup would be arranged for the gangster. Neimoth was asked about the recent murder of John [Dingbat] Oberta.

"Say, that rap [complaint] is all wet," he replied. "Dingy and I were great friends."

Neimoth admitted his connections with Joe Saltis, and said that the gang leader was "his banker." It was Saltis who obtained for Neimoth the $10,000 bond under which he is now at liberty.

Chott to Ask Bond Increase.

Prosecutor Chott said there is nothing he can do about Neimoth now except to ask Justice De Young to increase the bond pending the rehearing. He will do this today, he said.

In the meantime the Baltimore authorities were notified that they would have another wait before they can take Neimoth to their city to stand trial for the $47,500 pay roll robbery of the Sonneborn Clothing company in 1926.

GRAF ZEPPELIN OFF TOMORROW ON OCEAN HOP

Will Carry 62 Persons to South America.

FRIEDRICHSHAFEN, Germany, May 16.—(AP)—The Graf Zeppelin's first attempt to cross the equator and reach South America will begin Sunday some time between 4 p. m. and 9 p. m., if weather permits.

The first lap of the journey will be to Seville, Spain, which the Graf expects to reach late Monday by way of Lyons, Marseilles and Gibraltar. A mooring mast has been erected at the Spanish city. After an all night stay, the great ship will nose out over the Atlantic Tuesday morning for the flight to Pernambuco, Brazil.

Will Carry 20 Passengers.

On the first lap the Zeppelin will carry 22 passengers. Of these, six will go only to Seville, where four others will be taken aboard in their places, bringing the total for the trans-Atlantic and trans-Equatorial flight to 20, besides the 42 officers and men of the crew. From Pernambuco to Havana and Lakehurst, N. J., there will be 19 passengers.

Zeppelin officials say that among the passengers will be six North Americans, three Latin Americans, five Germans and six Spaniards.

Some of Passengers.

It is learned that on the passenger list will be the following:

Corpus Barga, representing La Nacion of Buenos Aires; Gustav Kauder, representing the Ullstein papers of Germany; Karl von Wiegand; Lady Grace Drummond-Hay; Martin Wronsky, director of the German Luftbansa; Dr. Jeronimo Meglas, physician to the king of Spain; Federico Garcia Sanchiz, Spanish author.

It is understood that besides Lady Grace Drummond-Hay there will be two other women aboard with their husbands, one of whom is reported to be the wife of an American marine engineer. It is reported also that the Spanish aviation commander, Herrera, will be a passenger.

Dr. Hugo Eckener, commander of the Zeppelin, explained that he was allowing a latitude of five hours for the start on the ground that he must be governed by visibility. Should the day be cloudy he will start at 4 p. m. Sunday in order that he may fly over the dangerous weather zone around Besancon, France, in daylight. On the other hand, should clear weather be reported along the route to Seville, he will wait until 9 p. m., as the temperature will be lower then.

Will Carry Water Ballast.

"In Seville I expect to be able to add more blau gas [the fuel gas of the big dirigible], for Seville lies much lower than Friedrichshafen," Dr. Eckner said. "That will enable me to increase my useful load by five to ten tons. This is important, for as a precaution I will take five ton of water ballast which we may need in case heavy cloudbursts in the equatorial rain zone should weigh the airship down too heavily."

The Graf Zeppelin will carry enough fuel to assure it a cruising range of 120 hours. The big ship is insured for $768,000, and life insurance on the crew totals $360,000.

ROB DRUG STORE OF $765.

Max Ballin, a druggist at 3200 North Crawford avenue, was held up yesterday in his store by two men, who compelled him to open the safe, from which they took $765.

"Brains" of Red Outlaws of China Raided by Police

SHANGHAI, China, May 16.—(AP)—Tons of Russian communistic propaganda were seized in Amoy today in raids by foreign police in the foreign settlement. Fukien province authorities believed that three houses raided were the headquarters for Red activities in the province and possibly all of South China. They hoped that disclosure of the communistic plans would enable the nationalist government to take measures to suppress the depredations and wholesale slaughter which Red armies have inflicted for several months upon the populace of Fukien, Kiangsi and Kwangtung provinces.

Russian participation in the communistic organization of China was considered established by the raid, as among the documents confiscated was a mass of Russian communistic literature which was being translated into Chinese. A printing press was seized and papers containing the future plans of the Reds in southern China.

Fear Brigand Attacks.

Raids by bandit armies in central provinces and Red propaganda in southern provinces continued today to plague China. Fears were expressed by Chinese provincial officials that brigands who have been savagely raiding towns within 20 miles of Hankow would attack the city and the neighboring cities of Wuchang and Hanyang, most important cities of central China, whose population numbers more than 1,000,000.

Among reports of today's banditry was a dispatch stating that on April 23, bandits had massacred 15,000 inhabitants of the town of Yungyang in Honan.

The customs authorities here today posted a notice prohibiting importation of silver coins and exportation of gold bars. This caused a flutter in the exchanges and heavy buying of sterling.

Plan to Bomb Changchow.

PEIPING, China, May 16.—(AP)—A great battle which has been raging between the forces of the Nanking government and the northern alliance today was passing into its major phase. The Nanking government today announced its intention of bombing Chengchow by air. Chengchow's foreign interests have been warned to depart.

Ratify Japanese Treaty.

[Chicago Tribune Press Service.]

SHANGHAI, May 16.—After a legislative fight lasting a week and threatening to cause the resignation of C. T. Wang, foreign minister, the Nationalist government today ratified the Chinese-Japanese tariff treaty, thus obtaining for the first time in more than eight years a complete and legal customs autonomy.

FALLS TO DEATH FROM PORCH.

Quincy, Ill., May 16.—[Special.]—Frank Hane was instantly killed when he fell from a porch here last night.

DRAG NEGRO'S BODY THROUGH STREET; BURN IT

Honeygrove, Tex., May 16.—(AP)—Angered over the slaying of E. F. Fortenberry, 50 year old land owner, several hundred persons late today snatched the bullet scarred body of George Johnson, 30 year old Negro, from a cabin where he had been slain in an exchange of shots with a sheriff's posse and dragged it in front of a Negro church, where it was burned.

The mob had tied the body to a motor truck, dragging it two miles and circling the business district a few times before reaching the Negro section of the city. No attempt was made to molest other Negroes.

Honeygrove is about 50 miles east of Sherman, Tex., where a week ago a mob burned the Grayson county courthouse, causing the death of George Hughes, 41 year old Negro, charged with attacking a white woman.

WHALEN CALLS ON WALKER, BUT FAILS TO RESIGN

New York, May 16.—[Special.]—Grover Whalen, police commissioner and official glad hander of the city administration, went down to the city hall this afternoon and saw Mayor "Jimmy" Walker for an hour in his office—and he didn't resign.

Thus, for the second time, the pronouncement of a "high authority"—an administration mouthpiece who ranks with Washington's own White House spokesman—that the police commissioner would quit at once, fell as flat as a pricked toy balloon.

For earlier today, when Mr. Walker, tanned and smiling after a vacation in Bermuda, strolled into his office, it was confidently asserted Mr. Whalen was to go.

DIES FROM FALL INJURIES.

John Lake, 50 years old, 1443 West Van Buren street, died yesterday in the county hospital of a skull fracture received May 8 when he fell down a flight of stairs in the rear of his home.

IDEAL OUTINGS Nearby Northern Wisconsin

Summer Fares Are Very Low

Your choice of week-end, 15-day or season excursions

Plan now to give the family a refreshing vacation this summer in the land of Big Pine Woods and Many Waters. Install them in the cool forest fragrance of a lakeside cabin, or a rustic modern hotel. It's surprisingly inexpensive.

Days packed with things to do: Fishing, swimming, boating, riding, hiking, golf, tennis or restful loafing. Join them weekends for fishing or outdoor play.

It's only a comfortable overnight ride, leaving Chicago, Union Station, 10:30 p. m., standard time, daily on the "Tomahawk." Northern Wisconsin service supplemented, starting June 18, by the famous "Fisherman," leaving Chicago, Union Station, daily at 6:25 p.m., standard time, arriving early next morning at Tomahawk, Heafford Junction, Hazelhurst, Minocqua, Woodruff, Arbor Vitae, Sayner, Plum Lake, Star Lake; connecting motor bus to Boulder Junction, Trout Lake. Through standard sleeping cars, dining car and coaches.

Advance extra trains May 29, June 6 and 13, on "Fisherman" schedule, leaving Chicago 6:25 p. m., arriving Northern Wisconsin resorts early next morning.

Complete information, reservations, tickets at Chicago Office 99 S. Clark St. (at Monroe), Phone Central 7680

The MILWAUKEE ROAD
ROUTE OF THE FISHERMAN

The Musical Clock—two hours of cheery music, 7 to 9 a.m., KYW

MARSHALL FIELD & COMPANY

These Fashions Are The "Pick" of The Summer Entries— *Moderately Priced*

Crystal Buckle and buttons and smart scallop trimming on a silk dress in lovely shades of blue, peach, white, maize. Sizes 14 to 40. *Right*

$18.50

Sports Apparel, Sixth Floor, Middle, Wabash

Contrasting—sleeveless silk cape jacket over sleeveless silk dress. Smart color combinations. Sizes 13, 15, 17. *Left*

$22.50

Junior and Petite Misses' Dresses Sixth Floor, South, State

Leaf Print—a very smart print—sleeveless dress and jacket. Several color combinations. Sizes 33 to 42. *Right*

$18.75

Moderately Priced Dresses Sixth Floor, South, State

A Bryere Copy—an adaptation of an unusually smart coat! Notice cuffs and scarf. In navy or black Picksatine material. *Left*

$37.50

Misses' Coats Sixth Floor, North, State

Short Sleeved dress in a smart, new novelty sports silk, white with colored thread woven in. Colored leather belt. 14 to 20. *Right*

$17.50

Misses' Dresses, Sixth Floor, South, State

Embroidered Batiste blouse, a new "pretty" fashion—with a frill around the neck. Fine quality batiste. Peach, natural, blue. 32 to 40. *Left*

$5.75

Blouses Sixth Floor, Middle, State

These Fashions are also in the Evanston Store and the West Suburban Store, Oak Park

Time to Store Your Furs! Phone State 1000, Local 30 or 96, and our messenger will call.

MARSHALL FIELD & COMPANY

The Evanston Store Church and Sherman • State, Washington, Randolph, Wabash • The West Suburban Store Lake and Harlem, Oak Park

Young Teens Down to Youngsters

Adore Dashing New Sports Dresses $5.50 and $10

Pique Ribbed ... rayon makes a very winning tennis dress. Tubbable ... cool. Green, white, pink. 10 to 16, $5.50

Handblocked ... Japanese silk print, luscious colors, tiny plaits and bows. 8 to 12, $5.50 Matching hat, $2.95

Ruffled ... soft, fluttering collar and wide flaring skirt. A darling pastel shantung frock. 12 to 16, $10

Polka Dots ... big as saucers and twice as giddy give this shantung frock a sportive air! For 12 to 16 at $10

GIRLS' ROOM, FOURTH FLOOR—ALSO EVANSTON AND WEST SUBURBAN STORES

Comfort—Style—Value in B. V. D. SHIRTS and SHORTS at $1 THE GARMENT

Body freedom is the great need for summer comfort ... You get it ... in an unqualified manner when you wear B. V. D. shirts and shorts. See the new rayon shirts in solid spring shades, or white shirts in mercerized lisle, Swiss ribbed. The drawers are of white broadcloth or attractive stripe designs. At $1 the garment they present Chicago's greatest underwear value.

Made by the makers of the world famous B. V. D. Union Suits

BEDFORD SHIRT CO.

H. JOSELIT, Pres. - - - Est. 1903

352 SO. STATE STREET, WABASH and ADAMS, MONROE and WABASH, MONROE and DEARBORN, CLARK and VAN BUREN

7 EAST WASHINGTON, DEARBORN and ADAMS, JACKSON and PLYMOUTH, LAKE and WABASH, 24 SOUTH CLARK

23 NORTH CLARK, CLARK and LAKE, 166 NORTH STATE, 165 WEST RANDOLPH, 181 WEST MADISON

SOUTH SIDE, 816 E. 63rd St. NORTH SIDE, 3246 LAWRENCE AVE.

ALL STORES OPEN SATURDAY EVENINGS

REVEAL EXOD FROM INDUST WARDS OF

Census Shows Inc in Residential A

Chicago's population is t toward the rim of the city, ...ome out by 1930 census ...ive wards made public. ...These showed small increa... some cases decreases in ind...tions, while the resident... showed large increases.

The seventh ward, whic... a large south side resident... showed an increase in po... more than 100 per cent over ...given for the ward in the su... wards. The seventh ward ... by 67th street, Stony Isla... 79th street and the lake.

Population of War...

The figures for the ward... pared with the 1921 surve...

First	193...	31,4...
Fourth		60,1...
Seventh		114,9...
Twenty-eighth		54,8...
Thirty-fourth		58,7...

The estimated decrease ... the population of the F... which includes the loop, ...uted to the gradual movem... ulation outward from the ce... city, Frederick A. Kuhlm... supervisor for the 29th di... The loop ward is bounded ... cago river on the north an... by 29th street, 25th street, ... Wentworth avenue, 26th ... the lake.

The Fourth, Twenty-e... Thirty-fourth wards are ... industrial activity, according ... M. Porter and John R. Mal... census supervisors who ... these districts.

Figures for Suburb...

As corrected tabulation of ...lation of Park Ridge and ... figures for three other nor... urban communities, togethe... figures of 10 years ago, foll...

	193...
Park Ridge	10,...
Elk Grove township	2,...
Palatine	2,...
Niles	2,...

Figures on several addi... wards are expected to be r... the census supervisors toda...

END HEARING ILLINOIS PRO FOR WATE

Washington, D. C., May ... cial.]—Hearings on the Illi... way project were ended to... the senate commerce comm... its supporters hopeful that ... break down the filibuster ... against the entire rivers a... bill and obtain enactment ... lation before the close of t... session.

The committee will meet ... five session on Monday t... the controversies over th... water diversion proviso of ... waterway authorization an... vision for taking over the ... state barge canal. It is bel... that the bill will be repor... senate by the end of next ... out any material modificat... Chicago diversion proviso.

Whether the bill already ... by the house will be pas... senate before congress ... month or six weeks hen... upon whether it can be ... without extended debate. ... the Illinois waterway now ... dent that if Senator A. ... berg [Rep., Mich.] attempt... ...on as he has threatened ... will not last long.

Stenographer in Lo... Robbed of $6...

Miss Anne Plotnick, 23 ... stenographer in the office... ney Ariel B. Kretske at ... Jackson boulevard, lost h... engagement ring to a pair ... yesterday. Miss Plotnick ... when the pair entered, in... the lawyer, and, informed ... drew guns. She handed ov... given her a month ago by ... Simon Levy, 1450 North ... avenue. Miss Plotnick liv... North Maplewood avenue.

THE STORE OF THE

REVELL

AT WABASH AND L...

New Orthophonic

Victo... Recor...

Hear It N... RAVEL'S

BOLERO

Colorful Striking Thrilling

Superbly Played by the Boston Symphony Or...

The Music —When Y...

ON VICTO RECO...

CHICAGO'S NEWEST REC...

REVEAL EXODUS FROM INDUSTRIAL WARDS OF CITY

Census Shows Increases in Residential Areas.

Chicago's population is moving out toward the rim of the city. This was pointed out by 1930 census figures for the wards made public yesterday. They showed small increases and in some cases decreases in industrial sections, while the residential wards showed large increases.

The seventh ward, which includes the large south side residential section, showed an increase in population of more than 100 per cent over the figure given for the ward in the survey made in 1921, after the redistricting of wards. The seventh ward is bounded by 67th street, Stony Island avenue, 31st street and the lake.

Population of Wards.

The figures for the wards as compared with the 1921 survey follow:

	1930.	1921.
1st	31,444	51,523
2nd	60,146	61,373
7th	114,908	57,346
20th-43d	54,819	52,019
29th-48th	58,122	59,762

The estimated decrease of 20,079 in the population of the First ward, which includes the loop, was attributed to the gradual movement of population outward from the center of the city. Frederick A. Kuhlman, census supervisor for the 29th district, said. The loop ward is bounded by the Chicago river on the north and west and by 39th street, 25th street, 31st street, Wentworth avenue, 26th street, and the lake.

The Fourth, Twenty-eighth, and Twenty-fourth wards are growing in industrial activity, according to Henry A. Porter and John R. Malmquist, the census supervisors who enumerated these districts.

Figures for Suburbs.

A corrected tabulation of the population of Park Ridge and the census figures for three other northern suburban communities, together with the figures of 10 years ago, follows:

	1930.	1921.
Park Ridge	10,396	3,283
Evanston township	2,276	1,418
Glencoe	2,116	1,210
Winnetka	2,136	1,258

Figures on several additional city districts are expected to be returned by the census supervisors today.

END HEARING ON ILLINOIS PROJECT FOR WATERWAY

Washington, D. C., May 16.—[Special]—Hearings on the Illinois waterway project were ended today before a senate commerce committee with supporters hopeful that they can break down the filibuster threatened against the entire rivers and harbors bill and obtain enactment of the legislation before the close of the present session.

The committee will meet in executive session on Monday to consider the controversies over the Chicago water diversion proviso of the Illinois waterway authorization and the proposition for taking over the New York state barge canal. It is believed likely that the bill will be reported to the senate by the end of next week, without any material modification in the Chicago diversion proviso.

Whether the bill already approved by the house will be passed by the senate before congress adjourns a month or six weeks hence depends upon whether it can be disposed of without extended debate. Sponsors of the Illinois waterway now seem confident that if Senator A. H. Vandenberg [Rep., Mich.] attempts a filibuster, as he has threatened to do, it will not last long.

Stenographer in Loop Robbed of $675 Ring

Miss Anne Plotnick, 23 years old, stenographer in the offices of Attorney Acel B. Kretske at 166 West Jackson boulevard, lost her $675 engagement ring to a pair of robbers yesterday. Miss Plotnick was alone when the pair entered, inquired for the lawyer, and, informed he was out, drew guns. She handed over the ring, given her a month ago by her fiancé, Isaac Levy, 1450 North Washtenaw avenue. Miss Plotnick lives at 1510 North Maplewood avenue.

THE STORE OF THE HOME
REVELL'S
AT WABASH AND LAKE
New Orthophonic
Victor Records
Hear It Now—
REVELL'S
BOLERO
Barbaric
Savage
Rhythmic
Colorful
Striking
Thrilling
Superbly Played by the Boston Symphony Orchestra
The Music You Want —When You Want It!
ON VICTOR RECORDS
CHICAGO'S NEWEST RECORD SHOP

MISSES EUROPE

JOHNNY STANTON.

Johnny Pershing Stanton, 10 years old, is expected to return here this morning following his failure yesterday to catch a boat for France upon which his stepfather and his mother, Mr. and Mrs. Joseph Berry, sailed. Mrs. Elizabeth O'Boyle of Fox Lake, in whose home Johnny has lived most of his life, said she had received a telegram from him in New York saying he was taking a train for Chicago.

Mrs. O'Boyle was the first to learn of the boy's plight in New York. After missing the boat because he stopped to buy some candy Johnny called her over long distance telephone on Thursday. She directed him to seek the aid of the nearest policeman. Johnny's mother, a Parisian girl, became the bride in 1918 of Joseph Stanton, an American doughboy. His parents separated shortly after Johnny was born. The boy went to live with Mrs. O'Boyle and his mother later married Berry.

CLOSE CONTEST FOR GOVERNOR IN OREGON PRIMARY

Portland, Ore., May 16.—(AP)—Returns from 136 precincts out of 1911 in today's primary election gave State Senator George Joseph, Republican, 3,974 votes for the gubernatorial nomination. Votes for other Republican candidates were: Gov. A. W. Norblad, 3,350; State Senator Harry Corbett, 3,118; State Senator Charles Hall, 713; J. E. Bennett, 318; John A. Jeffry, 169.

Edward F. Bailey led the Democratic field with 651 votes. George W. Wilbur had polled 593; Ed S. Piper, 222; and A. S. Hough, 142.

United States Senator Charles L. McNary will be the Republican nominee in the November election, as he had no opposition.

WEST FRANKFORT PASSES CAIRO IN CENSUS COUNT

Now Principal City in "Little Egypt."

Harrisburg, Ill., May 16.—(AP)—Complete census returns from the larger cities in the section of southern Illinois known as "Little Egypt" show that West Frankfort has gone ahead of Cairo as the largest city in the district.

West Frankfort has a population of 14,690, a gain of 6,312, or 43 per cent, over the 1920 census. Cairo suffered a loss of 1,620 and dropped into second place with 13,583. Centralia is third with 12,449, with a gain of 68 inhabitants, and Mount Vernon is fourth with 12,352, an increase of 1,537 over 1920.

ASSOCIATED PRESS FIGURES.

The Associated Press, in conjunction with the census bureau, announced the following census figures:

Town—	1930 population.	Increase.	Pct.
Cumberland, Md.	37,713	7,876	26.3
Dayton, O.	199,683	47,683	25.00
East Cleveland, O.	40,279	12,987	47.00
Hannibal, Mo.	23,111	3,805	19.6
Mansfield, O.	33,434	5,610	20
Muncie, Ind.	46,517	9,993	27.3
Newton, Mass.	65,295	19,241	46.1
Oskaloosa, Ia.	10,120	693	7
Pampa, Tex.	10,453	9,466	96.9
Sheboygan, Wis.	39,236	8,281	26
Royal Oak, Mich.	22,122	16,115	26.8

SECOND FATHER RAIDS HOME IN SLAYING FRENZY

A suddenly deranged man who seriously wounded his 13 year old daughter with an ax, and tried to kill his wife and four other children, was locked in a police cell last night, while police hunted another man, who but a few hours before shot to death his 14 year old son, wounded his wife and two other sons, and fled.

Ray Sherman, 40 years old, a bookkeeper, went suddenly insane at his home at 3304 North 72d court yesterday, struck down his 13 year old daughter, Elizabeth, with a fireman's axe, and advanced up his wife, Mabel, and the other four children of the couple. The mother and the children, except Elizabeth, who may have been fatally injured, fled screaming from their home. The father was with difficulty subdued by Irving Park police. Before trying to kill the members of his family, Sherman decapitated a pet rooster and a puppy.

William Schliemann, 33 years old, a war veteran and steel worker, is believed to have fled the city after shooting to death his son, William Schliemann Jr., and seriously wounding his wife, Amy, 28 years old, and his sons, Harold, 7, and Richard, 3. A little daughter, Dorothy, 8 years old, escaped injury. The wounded mother and sons are at Roseland hospital.

TEST PANAMA CANAL'S 16 INCH GUNS TODAY ON TARGETS 25 MI. AWAY

[Chicago Tribune Press Service.]

PANAMA, May 16.—The last word in modern defense equipment for the protection of the Panama Canal will be given its first test tomorrow when the great 16 inch guns that stand guard over the entrance to the canal will be fired for the first time.

It is probable that not since "land mines" were hurled back and forth during the world war will so much powder have been burned or so much lead and steel have been projected into the air from the mouths of monster cannon. The targets will be 25 miles distant at sea and much of the success of the test will depend upon the work of the army air corps, the "eyes" of the artillerymen, under the command of Col. James A. Mars.

The tugs which will tow the targets will use a tow rope 1,000 feet long in order to keep out of range of the monster guns.

INQUEST FINDS OPEN VERDICT IN WOMAN'S DEATH

A coroner's jury yesterday returned an open verdict in the death of Mrs. Bessie R. Polzin, estranged wife of Victor Polzin, who on May 1 died of poisoning at the home of her father, George E. Briand, 1968 Milwaukee avenue. The jury indicated it was at a loss to determine whether Mrs. Polzin knowingly swallowed the poison with suicidal intent or whether she mistook the cyanide for ordinary soda.

Victor Polzin, the husband, testified that his wife had telephoned him to come to her father's apartment, that she was ill. He went, accompanied by his mother, he said. "Presently," testified Polzin, "my wife, from whom I was separated, walked into the kitchen and then I heard a crash. 'I've just taken some soda,' she gasped to me and died."

Polzin's mother corroborated her son. Mrs. Polzin's father quoted his daughter as declaring Polzin would return to her if she would sign over her stocks and other property.

GIRL CONQUERS RAIN AND HILLS IN FLIGHT TO SIAM

BANGKOK, Siam, May 16.—(AP)—Miss Amy Johnson, intrepid young British aviatrix, arrived here at 5:40 this afternoon from Rangoon, Burma, resuming her England to Australia flight after an accident that had delayed her in the Burmese city.

Leaving Rangoon at 10:30 a. m. under heavily falling rain, the girl flyer had an adventurous flight to Siam. In the blinding rain she was unable to find the Burmese city of Moulmein and then vainly tried to find a pass through the eastern mountains, which were hidden by clouds. Rising to an altitude of 9,000 feet, she flew right and then left, trying to get through the rain into clearer weather, but always found herself on the Burmese side of the mountains. Eventually, however, she got through a pass, and came out on the Siamese side, setting her course for Bangkok.

CLEARANCE SALE of COATS
for MEN and WOMEN
Smart Styles of the Season—Buy On
"CREDIT WITH A SMILE!"

COATS for WOMEN!
. . . . . Values to $35
Sharp reductions on the clever coats which every Woman and Miss promptly chooses for her own. Varied in style—up to the moment in color—well tailored. This is truly an extraordinary value giving event!
$15

WHAT IS SACHS CREDIT?
SACHS credit is CONFIDENCE IN YOU! It means that the smart clothing which you expect to find in the very best shops for CASH is here for your selection at the same price—but available on CREDIT. Buying on SACHS CREDIT is a dignified, modern shopping habit. A Sale here always means drastic reductions and great savings. Money cheerfully refunded.

TOPCOATS for MEN!
. . . . Regularly $29.50
A clearance sale of nationally known topcoats—in the double-breasted, half-belt style and in the single-breasted, box coat style. In the leading colors. Sizes for men and young men.
$15.50

Men's Suits Clearance. Reg. $35. $22.50

SHOP IN ANY ONE OF THESE FOUR SACHS STORES!
6638 South Halsted Street
9029 Commercial Avenue
CREDIT WITH A SMILE
MORRIS B. SACHS
CREDIT CLOTHING
Chicago's Largest Credit Clothing Stores
11317 South Michigan Avenue
431 E. 47th Street

CARSON PIRIE SCOTT & CO
Fashion News for Saturday
Has a Flair for Presenting All That's New at a Low Price

Flannel, the Classic
Sports Coat
$18.50
This one has a smart belt, patch pocket arranged in a very original way. It is flannel in a lovely blue, pink, white. Sizes 14 to 38.
Fourth Floor, South, State.

Prints, the Favorite
Sports Frock
$18.50
The distinguished print may be had in blue, rose, green and tan. This sports frock with wide cape collar and pleated skirt. Sizes 14 to 40.
Fourth Floor, South, State.

Knitted Suit $19.50

Sports Coat $18.50

Sports Frock $18.50

Knitted Suits
Colors Flash Their Smartness
$19.50
A firm, lightweight weave enhances their summer importance with the alliance of these lovely colors—orchid, flesh, blue, green, white, maize and rose. The slip-on sweater blouse is in a sheer weave in white. Sizes 14 years to 42.
Fourth Floor, East.

Tub Silk Frock, $11.50

Blouses, Skirts
Assume a Tailored Smartness for Summer
$7.50 Each
The blouse has short sleeves and collar finished with glass buttons and tailored buttonholes. Heavy silk in eggshell, white, flesh, maize, orchid, blue. Sizes 32 to 40. $7.50.
The skirt is pleated on a yoke which has stitching for trimming. Silk crepe in black, navy, brown, tan, white, green, orchid. $7.50.
Fourth Floor, Wabash.

Tub Frocks
Greet Any Sunny Day With Assurance
$11.50
When they have fashion and quality such as this frock has. The wide collar is fagoted all around in a double row, so are the white cuffs. The hipline is very slender and the skirt low and flared. Heavy silk crepe in peach, green, blue, orchid, white. Sizes 36 to 44. One of many styles.
Fourth Floor, Wabash.

Blouse, $7.50
Skirt, $7.50

STRAWN DEFENDS TAX BILL BEFORE STATE ASSEMBLY

Answers Attack by Board of Review.

Silas H. Strawn, chairman of the citizens' committee which is presenting bills for the relief of local taxing bodies to the special session of the legislature, declared yesterday that the lawyers working on the county and school board relief bills probably will have them ready for presentation to the assembly next Tuesday.

The city relief bills are already under consideration, and one of them, which had been attacked by members of the board of review as a flagrant violation of the principle of home rule, was defended by Mr. Strawn yesterday.

"It comes with ill grace from gentlemen like Mr. Litsinger and Mr Barrett of the board of review to attack the bill which gives to the state tax commission the right to step in and oversee the tax assessment work in any county in which the regular tax officials have failed or refused to do their duty," Mr. Strawn said.

Says Time Was Wasted.

"The reason we are in such financial difficulties now is that so much time has been wasted in political connivings by the local taxing officials. The reassessment should have been completed at least a year ago, and would have been if there had not been these inexcusable delays.

"I don't see any home rule issue in the matter. The tax commission will step in only when and if the county officials arbitrarily refuse to do their duty. There should be some agency with authority to compel the work to be done. It may be that the bill is too broad, and that definite conditions under which the tax commission may step in should be outlined."

Asked whether his committee contemplated sponsoring legislation by which employés of the county, who have been placed on a 10 month pay basis in the current budget, may receive a full year's salary, Mr. Strawn said that the proposal had not been considered.

Ask Funds for Budget.

"We are planning to ask the legislature to give the county sufficient funds to operate within its budget," Mr. Strawn said. "We do not set ourselves up as the county board, and the allocation of what funds are received will be up to the commissioners themselves."

Five amendments to the city relief bills have been prepared by Leon Hornstein, assistant corporation counsel, and were submitted yesterday for consideration of the city council finance committee. One of the amendments seeks to vest authority over the annual budget of the city in a budget advisory board, of which the controller, the treasurer and the chairman of the finance committee shall be the members. The original bill proposed that the city controller should estimate the anticipated revenues, and that the council might not appropriate beyond his estimate.

Can Appeal to Courts.

Another amendment to the same bill provides that if a person objects to any part of the annual budget and believes an overappropriation has been made he may address a complaint to the budget advisory board. If the board upholds the complaint and the council still refuses to correct the appropriation any taxpayer may appeal for an order from the Circuit court. If the court grants the order and the council still fails to correct the appropriation within 30 days the appropriations for the preceding year will be effective for the current year.

State Senator Arthur A. Huebsch, chairman of the Illinois revenue investigating commission which sponsored an amendment to the revenue article of the constitution, announced yesterday that Dr. Harley L. Lutz, head of the department of economics at Princeton university and formerly president of the National Tax association, will address the joint session of the legislature in a public hearing next Tuesday. The proposed amendment, which if approved by the voters in November would give the legislature authority to impose income or other taxes by a majority vote, will also be discussed by Harrison B. Riley, chairman of the board of the Chicago Title and Trust company, and a member of the revenue commission.

Ask Protection for Chicago.

The Chicago Real Estate board, through Newton C. Farr, president, announced yesterday its support of the tax amendment, provided two provisions are included. These are:

"That taxes levied and exemptions established shall be by general law and uniform upon all objects and subjects of the same class; all real estate to be in one class, except that mineral lands and lands devoted to reforestation may be in different classes, and

"That some provision be included to assure Cook county that it will receive its fair proportion of any new revenues to be obtained under laws made possible by the constitutional amendment."

INTERESTING LETTERS

If you have received a letter from an interesting or little known place send the envelope to The Tribune, stating name of place where it was mailed and some information about the writer of the letter. The sender of every envelope which is reproduced will be paid one dollar. If you have a picture of the original sender inclose it also.

FROM KHARTOUM, EGYPT

Mr. Costopoulos received this letter from his brother, who has been engaged in the exporting business in Khartoum for the last fifteen years.

Khartoum is the capital of the Anglo-Egyptian Sudan, and is situated on the left bank of the Blue Nile immediately above its junction with the White Nile. It was here that the late Lord Kitchener became famous as "Kitchener of Khartoum" when he recaptured the city from the Mahdist rebels in 1898. Incidentally, Lord Kitchener designed the plan on which the city is laid out.

The principal buildings of the town front on a river esplanade two miles

Letter received by D. Costopoulos, 236 North Clark street, Chicago.

long. In the center of the esplanade is the governor general's palace occupying the site of the palace destroyed by the Mahdists. In the gardens of the palace stands a colossal stone lamb brought from the ruins of Soba, an ancient Christian city on the Blue Nile. Other buildings include the Sudan club, the Gordon Memorial college, chief educational center of the Sudan, Mudiria House, the residence of the governor of Khartoum, zoölogical gardens, and a museum for Sudan archaeology.

Outside of the city are a number of model villages, each of the principal tribes of the Sudan having its own settlement, in which the dwellings are built after the tribal fashion.

The site of the town was formerly a small fishing village. The Egyptians established a permanent camp there in 1822, out of which grew the city, which became the capital of the Sudanese possessions of Egypt. The city derives its name from the resemblance of the promontory at the meeting of the two Nile rivers to an elephant's trunk, which is translated as "khartum" in the local Arabic dialect.

U. S. RAILROADS EXCEED PLEDGES MADE TO HOOVER

Spend 212 Millions on Improvements.

American railroads in the first three months of 1930 bettered a pledge they made President Hoover last December to proceed with improvement programs at a rate higher than in 1929. This was announced at the regular spring meeting of the Association of Railway Executives yesterday in the Blackstone hotel.

According to R. H. Aishton, chairman of the executive committee, the member railroads in the quarter laid out for new equipment, additions, and betterments the sum of $223,772,000. In December Mr. Aishton had told the President the carriers would spend during the same period 212 millions. The addition of almost twelve millions to the program was pointed to as showing the endeavor of the carriers to do even more than was expected toward a return of prosperous business conditions.

Greatly Exceeds 1929 Total.

Comparisons showed that the outlay was greater by ninety-six million dollars than in the corresponding months of 1929, and almost as much above the mark of 1928's first quarter. That equipment firms were greatly aided by the heavy expenditures is evidenced by other figures. They obtained contracts for more than eighty-nine million dollars this year and only about thirty-seven and a half millions last year. Structures and roadway in three months of 1930 cost nearly 135 millions, compared to less than ninety millions a year previous.

Increases were noted in outlay for main track, yards and sidings, for heavier rails, for engine houses, including machinery and tools, for bridges and trestles, and for stations and office buildings.

Elect New Directors.

Aside from this report, other business was of a technical nature. V. V. Boatner, president of the Chicago Great Western, and E. S. French, president of the Boston and Maine, were elected to the association's board of directors. They succeeded Samuel M. Felton and George Hannauer, who died during the last year.

HEARING ON U. S. CHARGES AGAINST GREIN CONTINUED

The preliminary hearing of Joe Grein, his partner, J. Pahls, and two employés, charged with possessing and selling home brewing supplies, was continued until May 26 by United States Commissioner Walker yesterday.

At the same time it was announced by Grein, whose malt and hop store at 210 West Madison street was raided by dry agents last week, that the shop is being restocked with the same kind of goods as those seized. The government filed a libel action on Thursday against a stock valued at $50,000.

Grein will be represented in the criminal proceedings by Attorneys Clarence Darrow, William F. Waugh, and J. F. Donnelly, counsel for the International Food Products association. This association, together with an affiliated organization, the Chicago Malt Products association, of which Grein is president, retained Mr. Darrow.

SCHOOLS LAUNCH DRIVE TO CURB YOUNG VANDALS

Court Action Threatened for "Repeaters."

Charging that the board of education annually pays more than $150,000 for broken school windows, 64 per cent of which are broken by juvenile vandals, Ernest Withall, business manager of the board, yesterday asked the coöperation of the police department and Parent-Teacher associations in a campaign to stop vandalism.

"In the last four years we have paid an average of $150,000 for broken window panes," Mr. Withall said. "Each year sees an increase. Last year there were 27,757 panes broken, an increase of 5,633 over the record for 1926. In the last four years there have been a total of 103,647 panes broken."

The coöperation of parents is to be asked and the parents of children breaking school property will be forced by court action to pay for repairs, Mr. Withall said. The money paid in the last four years to repair the damage by vandals would have carried 6,800 children through elementary school, he asserted.

Most of the broken windows reported are the result of ball games played on the school grounds after school hours. In several cases boys are reported to have shot out the windows with air rifles. Last week a youth broke a window in a west side school with a ball and then deliberately broke another with his hat to retrieve the ball. Many janitors have reported sweeping up a ton of stones the size of eggs inside the school rooms during the year, Mr. Withall said.

The board of education has had more trouble in the schools serving districts without playgrounds than in all the other schools in the city. Often the school ground is the only open space for miles and the children are forced either to play on the school grounds or the streets.

Although the coöperation of the police department and the juvenile court has been asked, there will be no court action unless the offender has been warned repeatedly. If parents pay for repairs no action will be taken against the offending boy. Only in cases where repeated warnings have proved of no avail will a court sentence be asked.

Detours Listed for Several of Main Highways in County

The regular report of road conditions in the metropolitan area for the coming week-end was made public yesterday by the central traffic bureau. The summary follows:

TOUHY AVENUE—Open between Milwaukee avenue and Harlem avenue.

DEMPSTER STREET—Closed at the sanitary canal. Traffic directed south on Dodge avenue in Evanston to Main street, west on Main street to McCormick boulevard, then north on McCormick boulevard to Dempster street. Approaches to bridge being paved by sanitary district.

HARLEM AVENUE—Closed between North avenue and Wellington street. Traffic directed east on North avenue to Sayre street, north on Sayre street to Grand avenue, west on Grand avenue to 72d court, north on 72d court to Wellington street, then east on Wellington street to Harlem avenue. This section of road is being paved.

ILLINOIS ROUTE 60 (Raad road)—Closed between River road and Euclid avenue. Traffic directed south on River road to the Northwest highway, northwest on the Northwest highway to Euclid avenue, then east to Raad road. This section of road is being repaved and widened.

ILLINOIS ROUTE 46, Mannheim road—Closed between Lake street and St. Charles road from 8 a. m. to 5 p. m. on weekdays and from 8 a. m. to 12 p. m. on Saturdays. Viaduct over the C. and N. W. railroad tracks being repaved. Traffic is directed east on Lake street to 25th avenue, south on 25th avenue to St. Charles road, then west on St. Charles road to Mannheim road.

U. S. ROUTES 20 AND 12—Standard avenue and Dickey place, route to the Dunes highway, closed between Forsyth avenue in Whiting and Guthrie avenue in Gary. Traffic is directed not to turn east on 119th street in Whiting, but to continue south on Forsyth avenue in East Chicago, five miles to Michigan avenue in Hammond, east on Michigan avenue to 5th avenue in Gary, thence east on 5th avenue to the Dunes highway.

ILLINOIS ROUTE 31, Milwaukee avenue—Closed between Oakton street and Dempster street. Traffic is directed to turn north on Waukegan road at Touhy avenue to Dempster street, then west on Dempster street to Milwaukee avenue.

ILLINOIS ROUTE 6, U. S. 330, Roosevelt road—Closed at the Salt creek approximately three-quarters of a mile east of Mannheim road. Traffic directed one block south over paved subdivision streets.

ILLINOIS ROUTE 5, U. S. 20, Lake street—Closed between 9th avenue and Thatcher avenue. Traffic directed south on 9th avenue to Madison street, east on Madison street to Thatcher avenue, then north on Thatcher avenue to Lake street.

WASHINGTON BOULEVARD—Closed between Thatcher avenue and Lathrop avenue. Traffic directed south on Thatcher avenue to Washington avenue, east on Washington avenue to Lathrop avenue, then north on Lathrop avenue to Washington boulevard. This section of road is being reconstructed.

96TH AVENUE—Closed between 183d street and Lincoln highway. Traffic is directed west on 143d street to Wolf road, south on Wolf road to Lincoln highway, then east on Lincoln highway to 96th avenue. This section of road is closed during construction of grade separation at the C., R. I. and P. railroad.

123D STREET—Closed between Kean avenue and Harlem avenue—Traffic directed south on Kean avenue to 131th street, east on 131st street to Harlem avenue, and then north on Harlem avenue to 123d street. This section of road is closed due to construction of grade separation at 123d street and the Southwest highway.

The repairing of several of these thoroughfares is expected to be completed next week.

Garrett, Envoy to Italy, Sails for Vacation in U. S.

NAPLES, Italy, May 16.—(AP)—Ambassador John W. Garrett and Mrs. Garrett, sailed today aboard the steamship Saturnia for the United States, where they will spend several months.

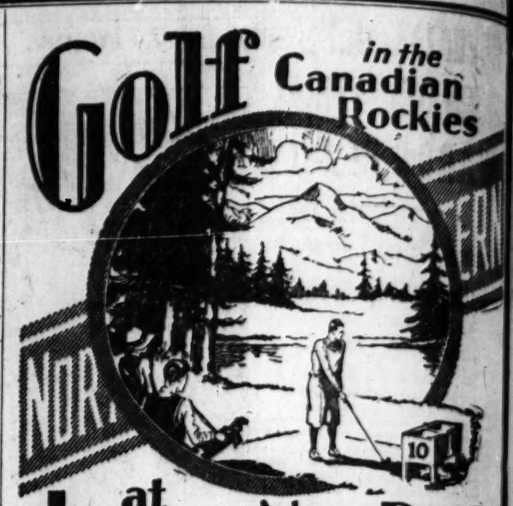

Ask about our personally escorted tours

Golf Week Sept. 13 to 20

You play your best here. Crisp air, pungent with pine and balsam, brings new zest to every sport. Perfect fairways, stretching to verdant greens among snow-crowned mountains, and sparkling lakes extend irresistible appeal. Golf experts agree that it's the greatest golf course in America. Come during Jasper Golf Week—September 13th to 20th. Jasper Park Lodge extends every modern convenience.

CHICAGO NORTH WESTERN LINE — CANADIAN NATIONAL RAILWAYS

Through Service Daily—Low Summer Fare

Excellent through train service via Duluth and Winnipeg. Radio equipped trains. Convenient stop-over en route Vancouver. No passports required. Leave Chicago & North Western Station daily at 5:40 p. m.

For descriptive booklets and full information, ask

H. G. Van Winkle, General Agt. Pass'r Dept., Chicago & North Western Ry., 148 So. Clark St. Phone Dearborn 2121

C. G. Ormsbee, General Western Pass'r Agt., Canadian National Rys., 4 So. Michigan Ave. Phone Randolph 870

CHICAGO

OPEN EVENINGS

Why the State of California Chose HUDSON'S Great 8

OPEN SUNDAYS

Its 100% Perfect Score

Hudson's Great Eight, with 100% score, overwhelmed all competition in tests conducted in the purchase of cars for the department of Highway Control of the State of California.

Nearly all makes submitted bids. Eight cars, including Hudson, were chosen for these exhaustive tests—in Speed, Acceleration, Reliability, Stability, Flexibility, Operating Ease, Steering Action, Freedom from Vibration, Shimmying and Freedom from Overheating. The cars tested ranged in list price from $1050 to $1500. Hudson's Great 8, one of the lowest in price, was the only car to finish with a perfect score.

Penalties incurred by others included failure to finish; motor trouble; overheating, shimmying, excessive vibration, shock on steering wheel; jerky performance at low speed after finish; failure to sustain speed; loss of acceleration at high speed and only "fair" brake efficiency. Hudson's Great Eight finished these trying tests without a single criticism.

And against all these well-known and higher-priced cars it received the highest awards by the experts, and was purchased for the Highway Control department.

The experts called special attention to Hudson's "remarkable high sustained speed" and "clean performance", and to the fact that after the tests it showed the lowest speed of any competitor without jerking. Attention was also directed to Hudson's superior acceleration and the fact that at 60 miles an hour "it still had a wallop for acceleration far exceeding any other car tested."

Make These Proofs Yourself. We Will Send a Car to Your Door

Only by riding in or driving Hudson's Great 8 will you appreciate its delightful operation. You are invited to take a trial car and test it for smoothness, speed, acceleration, power, easy handling, comfort and economy. A telephone call will bring Hudson's Great 8 to your door.

$1050 for the COACH

Nine other models just as attractively priced. Wide range of colors. All prices f. o. b. Detroit, Factory.

HUDSON MOTOR COMPANY OF ILLINOIS

2220 S. MICHIGAN AVE. **PHONE CALUMET 6900**

Logan Square Branch, 2647 Milwaukee Ave. and 2401 Logan Blvd. Evanston Branch, 1820 Ridge Ave. Uptown Branch, 4834 Sheridan Road North Side Branch, 6255 Broadway West Side Branch, 3910 Ogden Ave. Parkway Branch, 3308 W. North Ave. Cottage Grove Ave. Branch, 7420 Cottage Grove Ave.

METROPOLITAN DEALERS

NORTH
Belmont Park Motor Sales, 3023 N. Cicero Ave.
Buckingham Motors, Inc., 3240 N. Broadway (Lincoln Ave. at Irving Pk. Blvd.)
Foreland Service & Garage, Winthrop Harbor, Ill.
Grigsby Hudson Co., Waukegan, Ill.
Keystone Motor Sales Corp., 5144 Lawrence Ave. and 4940 N. Western Ave.
Irving Park Hudson Co., 4101 Milwaukee Ave.

NORTH—(Continued)
E. J. Sheldon, Grayslake, Ill.
Willits Hudson-Essex Co., Lorel and 2nd Ave., Highland Park, and 916 Linden Ave., Winnetka, Ill.

WEST
J. C. Abbott, Winfield, Ill.
Barrington Hudson-Essex Co., Barrington, Ill.
Chicago Oakley Motor Sales, 3307-13 W. Chicago Ave.

WEST—(Continued)
Crandell Motor Car Co., 51 Lake St., at 1st Ave., Maywood, Ill., and 555 Madison St., Oak Park, and Elmhurst, Ill.
Harold Gross & Co., Glen Ellyn, Ill.
Davis Service Station, River Grove, Ill.
A. D. Fleetes Motor Co., Des Plaines, Ill.
Hinsdale Hudson Co., Hinsdale, Ill.
Lombard Auto Repair, Lombard, Ill.
Lyons Motor Sales, 3327 Ogden Ave., Lyons, Ill.

WEST—(Continued)
Rhode Hudson Co., Downers Grove, Ill.
Round Lake Garage, Round Lake, Ill.
Schafer & Carlson, La Grange, Ill.
Schellenberger Motor Sales, 5020 W. 22nd St.
James Singer Motor Sales, 1436 Roosevelt Rd.
Sullivan-Morgan Motor Sales, 4707 Washington Blvd. and 5341 W. 22nd St., Berwyn, Ill., and 5817 W. Chicago Ave.

SOUTH
Agnew Motor Co., 5600 Hohman St., Hammond, Ind.
Ajax Auto Co., 7300 Stony Island Ave.
8035-39 Commercial Ave.
Beverly Auto Sales, 8953 S. Ashland Ave.
Burke Motor Sales, 3413 Archer Ave.
Calumet Motor Co., 10940 S. Michigan Ave.
Hendricks-Mitchell Motor Sales, 9300 Lake Park Ave.
Hill Motor Sales, Blue Island, Ill.
Byrne Motor Sales, 8404 S. Ashland Ave.

SOUTH—(Continued)
McIntyre Hudson Co., Inc., Fifth Ave. and Massachusetts St., Gary, Ind.
Midway Hudson-Essex Corp., 6044 Cottage Grove Ave.
Jack Perlman Motor Sales, 6727 S. Western Ave.
S. & S. Motor Sales, 8031 S. Halsted St.
Stratford Motor Sales, 7301 W. 63d St. and 7053 S. Halsted St.
Shilling Motor Sales, South Holland
South Town Auto Sales, Harvey, Ill.

"Have You Booked Your Passage to Antwerp?"

INTERNATIONAL EXHIBITION NOW EUROPE'S BIG ATTRACTION

If you haven't booked your passage for the Antwerp International Exhibition—do it now! This colossal affair is being held from April to October, and affords Americans a unique opportunity of seeing the finest industrial and artistic show ever staged. Ask Dorland, 205, East 42nd Street, New York City, for literature or any travel bureau.

ANTWERP EXHIBITION 1930

BOOK EXCHANGE

DO YOU COLLECT Modern First Editions?

We have the largest and most varied stock of modern first editions in the city, including works of Bennett, Conrad, Galsworthy, Milne, Morley, Stephens and Tomlinson. Also rare books, illustrated books and bindings. Your inspection invited. Catalogue sent on request. The best of the current books. Intelligent service.

The Argus Book Shop, Inc., 318 S. Dearborn-st. Phone Wabash 7528.

LARGE COLLECTION OF RARE FIRST EDITIONS, FINE SETS, AND BINDINGS. COME IN AND BROWSE, OR SEND FOR OUR NEW CATALOGUE.

TARG & DORDICK, 808 NORTH CLARK-ST.

THE MAIL ORDER DEPT. OF OWEN DAVIES is fully equipped to handle all mail orders and inquiries with promptness and intelligence. If you buy your books by mail your name should be on our mailing list. A catalogue of UNUSUAL AND RARE BOOKS will be sent upon request. Prices guaranteed. OWEN DAVIES, BOOKSELLER, 1202 N. Clark. Mohawk 0642.

EVERY BOOK GOES OUT!

Book special for today. WORLD BOOK ENCYCLOPEDIA from $12 up. Brand new, the best fiction now 39c. Mechanical, world war books, biographies, school text, thousands of vols. at ½ price and less. FOLLETT BOOK CO., 408 S. Wabash.

MEN IN A BEER GARDEN, by Chris. Morley, illm. ed., illus.....$ 7.50
Shakespeare, complete in 1 vol., illus. 1.50
Omar's Rubaiyat, 2 vols., illm. ed., 20.00
Chaucer, Heptameron, Droll Tales.. 1.00
Burns' Some Rhymes—Censored..... 1.00
LACHE-DOLL, Rm. 1218, 105 W. Adams-st.

CHICAGO'S FINEST BOOKSTORE—50,000 books to select from; new editions every day. First editions, sets, misc. books; very low prices. Dearborn Book Shop, 528 S. Dearborn-st. Harr. 0391. Open evenings.

LATEST BOOKS—TERMINAL BOOK SHOP Rent Lbry., 3337 Lawrence. Jus. 10014.

SELL THE NEW BOOKS. 25c. BOULEVARD BOOK STATION, 116 S. MICH.

ALBERT'S BOOK SHOP AND RENTAL Library, 2118 N. Clark. Diversey 4860.

NEW BOOKS WE RECOMMEND

Byron
By *André Maurois.* World wide best seller. "A joy to read."—*The Outlook.* "Really Great."—*Chicago Tribune.* Illustrated. $5.00

Mrs. Grundy
By *Leo Markun.* A brilliant and ironic history of four centuries of our shifting morals. Copiously illustrated. $5.00

Pilgrim's Ford
By *Muriel Hine.* One of the season's best love stories. "Admirably sustained interest. . . . Told with skill and charm."—*New York Times.* $2.00

The Painted Minx
By *Robert W. Chambers.* A brilliant new historical romance of New York City in the days of the American Revolution. $2.50

Stuff:
By *Pauline G. Beery.* The marvelous story of modern chemistry. A veritable Arabian Nights. Illustrated. $5.00.

Marked "Cancelled"
By *Natalie Sumner Lincoln.* A bewildering mystery by an author whose novels never fail to give satisfaction. $2.00

Why Stay We Here?
By *George Godwin.* An impressive story of a sensitive man's experiences in the trenches. $2.00

Molly Moonshine
By *Gertrude Knevels.* A richly human story of a young waif who eventually finds fame and romance as a dancer. $2.00

Some Royalties and a Prime Minister
By *Princess Marthe Bibesco.* These portraits from life form a charming guide to the Royal circles of Europe. Illustrated. $3.00

At All Booksellers, or from the Publishers

D. APPLETON AND COMPANY
35 West 32nd Street, New York

True life-story of one who has been cowboy, cattle thief, sheriff and rodeo rider—told in cowboy lingo

THE LAST RUSTLER

THE AUTOBIOGRAPHY OF LEE SAGE

Harvey Fergusson says in his Foreword: "He is a true, pioneer story teller. No one could write of such strange events and places unless he had known them intimately."

With 50 illustrations
$3.00 Everywhere
Little, Brown & Co., Boston

RENTS "the book you want when you want it," if new and popular. You pay a small rental fee while the book is in your possession. You start and stop when you choose. Womrath's buys to meet the demands of the moment. The service is prompt and pleasing, the books are clean and inviting. Drop in at our library; trained, courteous attendants will make your visit enjoyable.

WOMRATH'S LIBRARY and BOOKSHOP
Depaul Bldg., 17 N. State St., Room 902
Lake Michigan Bldg., 79 E. Lake St.
North Shore Branch, 6346 Sheridan Road
If you don't live near a branch write to 902 Stevens Bldg., Chicago, for Mail Order terms.

BOOKS

French Writer Delighted by Emerson Ideas

So Calls That Philosopher 'Enraptured Yankee.'

BY FANNY BUTCHER.

"Emerson, the Enraptured Yankee," by Regis Michaud. [Harpers.]

From the very qualifying adjective of the author's title, "Emerson, the Enraptured Yankee," is a paradox of manner and message. Of all of the words an American would have chosen to describe Ralph Waldo Emerson, "enraptured" would have been the last.

Yankee he was, indeed, but only to a Gallic mind would that staid, stern seer be "enraptured." But to the Gallic mind he was exactly that, and the author pours out his own enraptured words in his description of that state.

Of the physical being called Ralph Waldo Emerson, M. Michaud gives the merest outlines, and those not always indicative of his subject so much as of his own point of view. The facts of the life of Emerson you will not find in this biography—that is, you will find them only under some stone of spiritual fact, hidden by some moss of Emerson's complex mental life.

To this biographer, what happened to the body of Ralph Waldo Emerson was commonplace—he was born, yes, as all men are born, he went to school, he married (though he never fell in love), he fathered children (and only one of them was a mystery and a miracle to him, and that child died), he traveled, he met great men, he was adored by women, great and lowly, he set his hand to paper, his feet to the lecture platform, but those events, those acts, those happenings were commonplaces which might have been suffered by any of mankind. What germinated in the mind of Ralph Waldo Emerson is the great adventure to Regis Michaud. And it is a biography of Emerson's mind that he has written.

M. Michaud is himself "enraptured." He has the Frenchman's passion for a mind that sparks. That Emerson was a leader of minds of his time is of much less importance to his present biographer than that Emerson's mind germinated material for leadership.

What M. Michaud finds thrilling in Emerson is the actual functioning of the mind, not its effects. In one sense this is a purely intellectual biography—in the sense that it is the biography of an intellect. In quite another sense it decidedly is not, for the biographer is not himself a coldly intellectual observer of his subject. He is passionately, Gallically stirred by this strong, clear working mind. His reactions are highly emotional to a purely intellectual functioning. Few American or English biographers would have had such reactions. They would have approached their hero's intellect intellectually, his emotions emotionally, his vital statistics with factual detachment.

There are pages wherein the biographer becomes lyrical—in his descriptions of the nature which gave to Emerson his most emotional moments, for instance. M. Michaud writes poetry—without its rhyme and with only its broken rhythm—about Concord and its soul-stirring quietude and soul-refreshing calm. He understands the gripping power of Walden pond, "a sapphire set in green," on a nature like his hero's and he understands as clearly the coldly unsuccessful blandishments of much of the more exotic Europe on Emerson's transcendental soul. His hero is a spirit, not like Ariel, but none the less disembodied.

Sometimes he writes a paragraph which illuminates not only his hero, but much else. As, for instance, "In matters of style as in matters of idea, Emerson was a fatalist. He took what the gods provided. Thoughts are sacred. They float down to us mysteriously in the coolness of the inner life. Style is our intellectual voice. It is only in part under our control. . . . Language is as the air which clothes the earth; as the atmosphere it lies upon contours, objects, and takes its forms. Style is the alchemy of thought, the result of the subterranean work of the spirit. One writes by the grace of God. . . . Writes as the dew falls on the leaves, as stalactites grow on the walls of caverns, as flesh drips blood, as the woody fiber of the trees is formed from the sap . . ."

Meetings and Lectures

The twenty-fifth annual celebration of the Walt Whitman Fellowship will be held at 8 o'clock Saturday evening, May 31 [Whitman's birthday], in the Cameo room of the Morrison hotel. Talks will be given by Frederick Babcock, Llewellyn Jones, Howard Vincent O'Brien, Victor A. Olander, Robert E. Park, Clarence S. Darrow and others. Dinner at 6:30 will precede the meeting. Both dinner and meeting are open to the public. Dr. Morris Lychenheim is chairman of the arrangements committee.

"Cimarron," by Edna Ferber, will be reviewed at the meeting of the Loop Bookfellows tonight at 6 o'clock at the Central Y. M. C. A. building, 19 South La Salle street.

On Tuesday evening at 6:45 at Fullerton hall, Art institute, Prof. Fred B. Millett will discuss "The New Psychology and the Novel" at his second lecture in the series on "The English Novel Since the War."

British Thriller Author to Stand for Parliament

Edgar Wallace, Self-Made, Premiers' Favorite.

BY FRANK SWINNERTON.

LONDON. — [Special Correspondence.]—Edgar Wallace is the latest British author who has resolved to stand for parliament. It is quite possible that he will succeed at the next election, for the majority of the present membership is a small one on a large poll. But Mr. Wallace becomes an M. P. we shall have the strange sight of a man who has long provided the holiday reading of prime ministers

EDGAR WALLACE.

standing up in debate against his fervent admirers.

Will they dare to resist him? I doubt it. In any case, Mr. Wallace will be a better debater than most literary men, as he is a very good and very ready speaker in public. He also knows more about Life (with a capital L) than most politicians. His career has been extraordinary.

Literally a foundling, he is entirely self-educated, has written every kind of journalism, from racing tips to descriptive accounts of historic events; is the author of poems, plays, and novels of many sorts, has a wide and accurate knowledge of the underworld and the everworld (his acquaintance ranges from the king's son-in-law to the extremes of poverty), and is at home anywhere.

It often has been said that certain literary men were going to seek election, but of the leading British authors only H. G. Wells actually has stood for parliament, and Mr. Wells was a candidate for his old university, with no hope at all of conquering the prejudices of his electors, who represented a solid anti-Labor phalanx. It is just as well that he was not elected, for his energy has been well exercised elsewhere, in the writing of books which none but himself could give the world. Mr. Wallace is in different case. Even if he were prime minister he would be able (I feel sure) to emulate Disraeli, who wrote novels when in and out of office.

The English translation of Bloch's novel, "—— & Co.," will be published here during the next few days. This has long been known in French, but the edition translated by the late C. K. Scott-Moncrieff is revived and contains an introduction by Romain Rolland. The book is an impressive work, which will not, however, make a greater impression here than "Singermann" has done.

Humanist Debate Uses 4 Pitchers of Gotham Ice Water

BY ALTA MAY COLEMAN.

NEW YORK.—[Special Correspondence.]—Four pitchers of ice water on the platform of Carnegie hall Friday helped the speakers on humanism through the evening. But the audience found the three cornered debate, for the most part, rather dry. The Discussion guild sponsored the controversy.

The affirmative of the question, "Humanism—Will It Succeed?" was represented by Prof. Irving Babbitt of Harvard. He stated that millions of words had been expended in the last few months on this philosophy. He then proceeded to swell the total by reading page after page of a manuscript which, alas, contained no definition for the fifteen hundred unenlightened souls out front. Theodore Dreiser, Eugene O'Neill, Edmund Wilson, and others were all wrong, it seemed. But about what?

Harry Hansen, literary editor of the World, who got his pitcher of ice water by being chairman, claimed to have heard somewhere a definition of humanism in seven minutes. But he neglected to repeat it. Nor were matters cleared up particularly by Dr. Henry Seidel Canby, editor of the Saturday Review of Literature. He took a middle position in the argument, "leaning," as some lobby wag phrased it, "neither to partiality on the one hand nor to impartiality on the other."

The question certainly wasn't burning when Carl Van Doren, editor of the Literary Guild, took the floor, for the negative, but in vaudeville parlance he "wowed 'em," tipping his points with wit and exceeding the record of a laugh a minute.

Mr. Van Doren was most humane in his avoidance of ten dollar words, had an engagingly spontaneous and intimate delivery, and debonairly carried off the honors of the evening.

Mary Dahlberg, whose novel of feminine adventure, "Dagger," is just issued by Duffield & Co., handed the tea party regulars a thrill on Wednesday by serving oolong aboard her amphibian plane while circling above the towers of New York. Rosika Dolly was one of the party of twelve.

Though on this occasion Mrs. Dahlberg did not act as pilot, she is an expert aviatrix . . . has roamed the world in all kinds of craft from canoe up . . . wrote her novel at the suggestion of Sinclair Lewis.

* *

In Which an Adventurer Tells His Life Story

"The Autobiography of Frank Tarbeaux," as told to Donald Henderson Clarke [Vanguard], is the life story of one of the most unprincipled adventurers that ever lived—who has done everything from murder up—but who, at the age of 77, falls asleep as soon as his head touches the pillow, because he has a clean conscience. And that peaceful conscience comes from the fact that he never has betrayed a friend or shown fear in the presence of an enemy. Wild Bill Hickok, Gen. Custer, the king of Hawaii, Marie Corelli, and Oscar Wilde are among his souvenirs.

BEST SELLERS OF THE WEEK

FICTION.

"Rogue Herries," by Hugh Walpole.
"Cimarron," by Edna Ferber.
"The Party Dress," by Joseph Hergesheimer.
"The Woman of Andros," by Thornton Wilder.
"The Door," by Mary Roberts Rinehart.
"Exile," by Warwick Deeping.

NONFICTION.

"Byron," by André Maurois.
"Treatise on the Gods," by H. L. Mencken.
"Grandeur and Misery of Victory," by Georges Clemenceau.

AMONG THE NEW BOOKS

BY THE LITERARY EDITOR.

FICTION.

The Facts of Life, by H. W. Hanemann (Farrar & Rinehart), is a showcase of ten gaudy biographies parodied with guffaws. Illustrated by Herb Roth.

Aren't Men Rascals, by T. Swann Harding (Dial), is another chuckle inducer, with pictures by Loren Stout.

Happy Landings, by Fanny Heaslip Lea [Dodd-Mead], is about a girl who was a fool for punishment in that least sacrificial of all centers, Hollywood.

Elsie Dinsmore on the Loose, by Josie Turner [Cape-Smith], propounds in modern New York manner the high moral lessons of the classic Elsie books.

Mukara, by Muriel Bruce [Henkle], is a novel of Amazonian romance based on early notes of the ill-fated Col. P. H. Fawcett, who searched for a pre-Malayan civilization. It is fact starred by fancy.

"Children of the Earth," by Ethel Mannin (Doubleday Doran), is the tale of a fisherman of the Channel islands, in which love and lobster pots weave a miracle.

Poor Nigger, by Orlo Vergani (Bobbs-Merrill), is a dramatic picture of human tragedy, already a great success in Italy and France, now translated.

ABOUT PEOPLE.

Times Square Tintypes, by Sidney Skolsky (Washburn), is the "low down on the high lights."

The Later Years of Thomas Hardy, 1892-1928 (Macmillan), by Florence Emily Hardy (his wife), is the second and concluding part of the biography whose first volume was published in 1928.

Eugene V. Debs, by McAlister Coleman (Greenberg), is a colorful, dramatic biography.

Some Royalties and a Prime Minister, by Princess Marthe Bibesco (Appleton), amusing gossip and keen observations about the prince of Wales, Alfonso, king of Spain; Herbert Asquith, and assorted others, by a woman with a skilled pen.

The Invincible Jew, by Harford Powel Jr. [Bobbs-Merrill], is another (but modern) biography of Paul of Tarsus.

Alias Bluebeard, by Emile Gabory [Brewer & Warren], is the only authentic biography of Gilles de Raiz, companion in arms of Jeanne d'Arc, a gentleman who murdered over 200 children and died at the stake in 1440 for "lust murder."

Narrative of the Captivity and Restoration of Mrs. Mary Rowlandson [Houghton-Mifflin] is a reprint of the most famous early book from a woman's pen, first issued in 1682.

NONFICTION.

King Mob, by Frank K. Notch [Harcourt Brace], is a "cry of protest against the organized power of modern advertising and high pressure salesmanship." And that exciting!

Mental Radio, by Upton Sinclair (Boni), is a record of experiments in mental telepathy by one of America's most fearless writers. William McDougall, psychologist, writes an introduction to this startling volume.

The Golden Word, by Harry Kemp (published by himself at Provincetown, Mass.), is the essence of a new religion offered by one of America's ranking poets.

Heaven and Earth, by Oswald Thomas (Norton), is such a modern astronomy that the new planet X is in it. Translated from the German.

"Lighthearted Journey," by Anne Bosworth Greene [Century], is a delightful book about a motor trip through the heart of France.

"Mother Wit," by Estelle H. Ries [Century] is a record of man's ingenuity and how it produced our complicated and comfortable modern life.

"Legal Anatomy and Surgery," by Bernard S. Maloy, M. D. [Callaghan] was written for lawyers, but it is a primer of the mysterious subject for any one.

We Look at the World, by H. V. Kaltenborn [Henkle], is an analysis of the growing world consciousness of the American people.

Piloting Your Life, by Joseph Jastrow [Greenberg], tells how, from the psychologist's point of view, the same who wrote "Keeping Mentally Fit."

Individuality and Clothes, by Margaret Story [Funk & Wagnalls], tells men as well as women how. It's a swell book.

Astrology, by Evangeline Adams [Dodd Mead], tells you all about your place among the stars, if you can figure it out. Miss Adams is the starry adviser of the great in New York.

The St. Lawrence Waterway Project, by George Washington Stephens [Carrier], tells everything known to date about it.

From Marriage to Love, by Josef Lobel, M. D. [Washburn], comes direct from a successful run in Germany.

Beauty, by Helen Huss Parkhurst [Harcourt Brace], the latest word on esthetics.

Virginia Woodcuts, by J. J. Lankes [The Virginia Press], is a collection of woodcuts especially alluring to admirers of the novels of Ellen Glasgow.

Coningsby Dawson's
FUGITIVES FROM PASSION
by the author of *The Garden Without Walls.* Just out.
$2.00 DOUBLEDAY, DORAN

SOMEWHERE among these Dutton successes you should experience the thrill of personal discovery, the joy of finding the kind of book you most want to read!

HARRY STEPHEN KEELER
Master Mystery Maker writes another pulse-raiser of the first rank.
THE FOURTH KING
Thirteen kings ruled the shady side of La Salle Street, Chicago—twelve kings too many. One by one the cards played doom—while the fourth king waited! Guaranteed to keep your wits and hair on end. $2.00

THE SELBYS
By Anne Green
Have you met the Selbys? The story of their adventures in Paris has been unanimously elected by critics and public as "the gayest and wittiest tale of the season." *9th printing.* $2.50

The Story of San Michele
By Axel Munthe
Ten months after publication, this fascinating biography heads many best-selling lists. Such hard-won popularity must be deserved. Read it—and discover why. *7th printing* $3.75

MARY GLADSTONE
HER LETTERS AND DIARIES
Edited by Lucy Masterman
These indiscreet revelations of Gladstone's daughter startled England this spring. "One of the most interesting, important, diverting, and entertaining biographies I have read in some time."—*William Lyon Phelps.* $6.00

The Knight of the Virgin
By Vincente Blasco Ibanez
Eager to love a woman, to conquer new lands, and to worship the Holy Virgin, Alonso De Odjeda plunged into the most daring adventure of the New World $2.50

E. P. DUTTON & CO., INC., 300 Fourth Ave., New York

CARSON PIRIE SCOTT & CO

The book store invites you to look over the
NEW BOOKS
of the week

The Power and Secret of the Jesuits—
Rene Fulop-Miller $5.00

Gold Rush Days with Mark Twain—
Wm. Gillis $4.00

The Facts of Life—
H. W. Hanemann $2.50

Brief Candles—
Aldous Huxley $2.50

Raiders of the Deep
Count Luckner $1.00

You Can't Print That—
Geo. Seldes $1.00

Francois Villon—
Wyndham Lewis $1.00

Cradle of the Deep—
Joan Lowell $1.00

The Gangs of New York—
H. Ashbury $1.00

First Floor, Wabash

IRVING BACHELLER'S
glorious romance of the beginning of New England
A CANDLE in the WILDERNESS
A tale of love and daring homespun humor, and hazardous exploits—of the gallant men and women who made New England. The finest novel by the author of A MAN FOR THE AGES.
$2.00 All Stores
Bobbs-Merrill

by L. Kemechey
IL DUCE
Human, colorful, dramatic, this searching biography moves with the dynamic tempo of Mussolini himself. To the author, now dead, Mussolini was the ideal man, who lives to rule, to act, to create. Kemechey writes with a deep knowledge and burning interest about his hero's fight for a new Italy. $3.50
At your bookstore
Richard R. Smith, Inc.
12 East 41st Street
New York, N. Y.

"What a STORY" Cimarron
by EDNA FERBER
$2.50 DOUBLEDAY, DORAN

Pulitzer Prize Winner
BY MARQUIS JAMES
THE RAVEN
The Life Story of SAM HOUSTON

The Committee sagely honored THE RAVEN. It is a rich, luscious story of one of the most amazing men in American history. It is told with learning and gusto. The man who twice in his life lived for years as an Indian and served as Governor of two states, Congressman from one and Senator from another, President of one Republic and Candidate for the Presidency of another, was no small man.
—*Lewis Gannett in the New York Herald Tribune.*

Illustrated, $5.00 at all bookstores. Bobbs-Merrill

PULITZER PRIZE WINNERS

Fiction
LAUGHING BOY
BY OLIVER LA FARGE

History
THE WAR OF INDEPENDENCE
BY CLAUDE H. VAN TYNE

Both published by
HOUGHTON MIFFLIN CO.

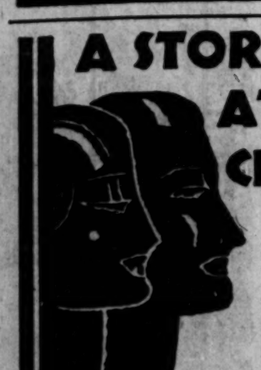

A STORM AT THE CROSSROADS
By Tristram Tupper
Six novelettes of six men who win through pain and defeat to their hearts' desire, and to the women who tangled their lives.
$2.50
LIPPINCOTT
Washington Square Philadelphia

A Masterpiece by the Greatest of Living Russians
BYSTANDER
By MAXIM GORKI
"THERE have been instances of the thing (a full stream of life); there have been Nexo, Mann, Rolland, Undset, Galsworthy, Bennett, Maugham and Dreiser. But nowhere among the masterpieces of these novelists has there appeared, I think, so rich a spectacle as Gorki, with impressive ease and opulence, here sets moving."—*Mark Van Doren.*
Translated by Bernard Guilbert Guerney. $3.00
JONATHAN CAPE & HARRISON SMITH

THARLANE
A great novel of Australian life. Published by Houghton Mifflin Company. $2.50
DOROTHY COTTRELL
AUTHOR OF "THE SINGING GOLD"

Chicago Daily Tribune
THE WORLD'S GREATEST NEWSPAPER.

FOUNDED JUNE 10, 1847

ENTERED AS SECOND CLASS MATTER JUNE 3, 1908, AT THE POSTOFFICE AT CHICAGO, ILL., UNDER ACT OF MARCH 3, 1879.

All unsolicited articles, manuscripts, letters and pictures sent to The Tribune are sent at the owner's risk, and The Tribune expressly repudiates any liability or responsibility for their safe custody or return.

SATURDAY, MAY 17, 1930.

THE TRIBUNE OFFICES.

CHICAGO—TRIBUNE SQUARE.
MILWAUKEE—TRUST COMPANY BUILDING.
NEW YORK—220 EAST 42D STREET.
WASHINGTON—815 ALBEE BUILDING.
BOSTON—718 CHAMBER OF COMMERCE BUILDING.
ATLANTA—1825 RHODES-HAVERTY BUILDING.
LONDON—72-76 FLEET STREET, E. C. 4.
PARIS—1 RUE SCRIBE.
BERLIN—69 UNTER DEN LINDEN.
RIGA—ELIZABETES IELA 16/3.
ROME—GALLERIA COLONNA (SCALA A).
VIENNA—6 ROSENBURSENSTRASSE.
WARSAW—PLAC KRASINSKA 6.
GIBRALTAR—HOTEL CECIL.
PEKING—GRAND HOTEL DES WAGON-LITS.
SHANGHAI—38 AVENUE EDWARD VII.
TOKIO—IMPERIAL HOTEL.
MEXICO CITY—HOTEL REGIS.
PANAMA CANAL—HOTEL TIVOLI.
SPECIAL REPRESENTATION.
SAN FRANCISCO—820 KOHL BUILDING.

THE TRIBUNE'S PLATFORM FOR CHICAGOLAND

1. *Make Chicago the First City in the World.*
2. *Start the Subway.*
3. *Electrify the Railroads.*
4. *Abolish the Smoke Pall.*
5. *Separate grades of Boulevards and of Through Streets.*

"Give me liberty to know, to utter and to argue freely according to my conscience, above all other liberties."
—Milton.

DWIGHT MORROW IN NEW JERSEY.

Dwight W. Morrow made himself known to the people of New Jersey as a candidate for the Republican nomination for the United States senate by telling them where he stood as to prohibition. He is for the repeal of the eighteenth amendment and the restoration of the old constitutional form of government in the American Union. With a repeal the states would recover their police powers and the federal government would be relieved of duties inconsistent with its purpose.

It has been recognized by citizens willing to consider all the facts that repeal of the amendment is the only process which contains the whole remedy. Everything else is an expedient. Many expedients might be better than what the country now has. They could correct abuses and they could restore justice measurably and desirably, but they would remain expedients and compromises. For many years they may be all the country can get in its search for relief, but honesty of purpose requires that the truth be recognized. The root of the evil is the amendment itself. It was planted in the constitution in a moment when democracy threw away its common sense and yielded to impulses against which the constitution itself was intended to be the final and sufficient protection. That moment of hysteria in a people whipped by the emotions which had been fired to take them through a war carried the last stronghold down with it, and the evil is now a durable one.

It may be a long and painful road to be traveled before the people can restore their Union to its place and their states to their own, and before they can regain constitutional government and their rights under it. The moment of folly may have years of repentance, but the first gain is to have the source of evil recognized and pointed out.

Mr. Morrow is the first man of conspicuous place in the Republican party, seeking election for a major political office, who has declared for the repeal of the amendment. He has, as he said, left his party on this issue, and he said it was such an issue as justified the step when it became a matter of conscience.

New Jersey is generally counted among the states opposed to prohibition and Mr. Morrow is not sacrificing the probability of nomination by taking this position, but he is setting himself against the policy to which his national party management has committed itself. He is declaring against the administration at Washington in this: The President is seeking to retain the dry south and to make dry, illiterate Republicanism there turn in Republican electoral votes in another election. Morrow takes another road in the north. It is for the restoration of the Republican party as a party of constitutional rights.

The Republican party was organized when southern states were not content to have slavery within their own boundaries but demanded that it extend into other territory and be recognized throughout the Union if a slave escaped. The states now have been thrust into another bondage in which they may not have their own police laws but must yield to a general extension of coercion.

The Union has suffered the consequences of this extension of police powers and their administration in Washington. A town ordinance was written into the national organic law and has disorganized it. It is the cause of national disorders. It has destroyed the harmony of states. It has embittered the people of one section against the people of another. It has made the United States government a cheap constable and low meddler. It has put manslaughter by gunshot and poison in the processes of law enforcement. It has lowered the states to the status of village boards. It is the prime iniquity in the American form of government. Is the Republican party to continue as its manservant?

THE KISS IN THE CUP.

Senator Tydings of Maryland offered an amendment to the bill transferring the administration of prohibition from the treasury department to the department of justice. This is one of the Wickersham commission bills. Senator Tydings' amendment would have stricken from the law the requirement that deadly poison be used in denaturing alcohol. It was defeated by a vote of 54 to 19. Senator Glenn of Illinois voted to prevent the use of such poison. Senator Deneen of Illinois voted to retain it.

Senator Tydings proposed a modification of governmental barbarity. The alcohol, as it would have been treated if his amendment had been adopted, would have been nauseating as a beverage, but it would not have been dangerous to life or health. The misguided user of it would not have been subjected to a final or an enduring injury. He would have had unpleasant consequences, and unless he were a complete nitwit one experience would have been enough.

Senator Morris Sheppard of Texas spoke against the amendment and for the present code of American prohibition civilization. The Volstead motto is that when the government poisons them they stay poisoned. This sentiment prevailed, and Dr. Doran's chemists will continue in their competition with the bootleg recookers and will catch the halfwits and the nitwits.

This is the kiss the government leaves in the cup. Senator Deneen voted for it. Senator Deneen has been defeated for renomination. His vote on prohibition makes the Illinois vote on him appropriate. Senator Glenn offset him by voting against the government poisoner and gave the state a 50 per cent record for humanity versus man killing bigotry.

THE KOHLER VERDICT IN WISCONSIN.

Gov. Kohler of Wisconsin has been acquitted by a jury in a Sheboygan county court of charges that he was holding office illegally because of violation of the state corrupt practices act in the election. The jury verdict was unanimous, although ten out of twelve could have acquitted. The Wisconsin act regulating expenditures in elections is the last word in the hypocritical purifying of campaigns. A candidate for governor may not exceed a $4,000 expense account in seeking office.

This law is a perfected instrument for preventing effective opposition to a ruling circle. In Wisconsin the group happens to be the dynastic line of La Follette which can be perpetuated in state and national affairs by keeping the outsider from making a campaign against it.

The evidence presented by the state against its governor was pure drivel. Did he have felonious knowledge of parties given for him at which ice cream, cake and cigars were given to his guests? Did his sister make him a gross offender against the state laws by giving such parties? Were banners and bands and tire covers so used or distributed as to constitute a debauchery of the electorate and indicate a crime against Republican institutions? Were the otherwise moral voters corrupted by double pecan nut sundaes feloniously administered to destroy government by the people and their birthright of incorruptible democracy?

A dynastic organization seeking to keep itself going forever by the political use of public funds in patronage and by restriction of possible competition has not yet elsewhere presented such an exhibit of undiluted asininity against itself. The jury verdict was the verdict of the common sense of Wisconsin.

RELIEF FOR MICHIGAN AVENUE CONGESTION.

A committee of the Lincoln park board is considering a proposal intended to speed traffic on Michigan avenue. The proposal comes from the city's traffic engineer, Mr. Leslie Sorenson. He says that under present conditions automobiles average only 11 miles an hour between 22d street and North avenue. He thinks that the speed could be doubled if the south park board, the city, and the Lincoln park board, each of which is responsible for a section of the drive, would agree upon a single traffic control system for the entire downtown stretch.

The proposal is, at least, plausible, and it should be given a trial. At present one system of traffic control, that of the south park board, regulates movements as far north as Randolph street. Then the city takes charge as far as the bridge. At the north end of the bridge the Lincoln park police jurisdiction begins. Attempts have been made to synchronize the flow of traffic in these three jurisdictions, but without much success.

The division of authority occurs where it can do the most harm. It is the point where traffic is heaviest, where it is squeezed into the bottleneck of the bridge and where frequent bridge openings add to the congestion. If Mr. Sorenson thinks he can speed traffic in this stretch, he ought to be given the opportunity to try out his ideas.

THE NEED FOR LANDING PLACES.

With the school board probably a lost hope, so far as a new air field for Chicago is concerned, flyers must turn to the park boards for help in landing near the town. For flying boats the ramps in Grant park and the beaches at Oak street and along the shore of Lincoln park will eventually be available. Improvement and extension of these landing places will be of great service to air travel.

In a system of small harbors the needs of air and water travel well can be combined. Motorists have had a city almost rebuilt for them, and still more rebuilding is now needed. Water travelers and air travelers also should have attention. With adequate facilities the air service and the water service of Chicago would increase enormously. Water and air enough there is for all; the city should now provide landing places.

Editorial of the Day

MRS. McCORMICK'S OUTLAY.

[Baltimore Sun.]

The first question to be cleared up is the manner in which the fortune expended by Mrs. McCormick was used. Did it go for expenses that ordinarily would be called legitimate? Next, there is the question, to which no answer is yet possible, whether the spending of this fortune, plus the expenditures and services in Mrs. McCormick's behalf by the Thompson, Crowe, and other machines, produces a total that on its face is scandalous and indefensible. Finally there comes the hardest question of all to settle: How much money may a candidate decently spend?

The Sun has frequently said in the past that it is difficult to dispose of this matter, in fairness to the public, by a mere limitation on totals. A candidate fighting the machine usually must spend more money than the candidate backed by the machine, for the latter uses jobholders and hangers-on to supply many services that the independent candidate must pay for. And it is not to be forgot that many of the most useful fights against machines have been made by rich men who were willing to spend their money in reform movements.

In general it seems that the wise method in dealing with a situation of this kind is to define the manner in which money may be spent and the purpose for which it may be used. It is not by any means a sure cure, but it is the most promising. A thorough investigation of this latest Illinois primary may provide some material on which those interested in decently conducted primaries can build a policy. A thorough investigation ought to help to clear minds. Meantime it will not be necessary for Mrs. McCormick in any of her future political speeches to use again that proud line about being "Mark Hanna's daughter."

NATURAL JEALOUSY.

"Mr. Tomlyson has a great deal of Scotch in his veins," said Mrs. Tippler, looking up from her sewing.

"Lucky man," groaned Mr. Tippler.—Detroit News.

A LINE O' TYPE OR TWO

How to the Line, let the gnips fall where they may.

IT'S THE BEST IDEA—

they've had down there yet. That is, Washington says that Charley Dawes is coming home to tell the senate about the naval peace pact that was signed in London. Some senator will say, "Charley, we s'posed to agree to put six inch guns on our cruisers because Stimson says that six inch guns are better in fighting than eight inch guns. If that is true, and I'm not knockin', mind you, why wouldn't it be better to arm our ships with four inch guns? Or two inch? Or one? Or ½ of one per cent?"

Then Charley will fire up his upside-down pipe and say, "Did I tell you the story about the two Irishmen named Pat and Mike. Well, it seems that ——"

Then the committee will have a good laugh and another senator will say, "How come Japan seems to have got most of the gravy? That country isn't any bigger than southern Indiana, and southern Indiana hasn't got a navy."

"We went into that," says Charley, "but speaking of southern Indiana, did you hear the one about the man down there who was scared to death of the Ku Kluxers? Well, one night he heard a knock on the door ——"

Then when Charley gets through with that story he'll give everybody an upside-down pipe and tobacco all around and tell 'em another story. And if the senate doesn't O. K. the treaty after that—well, there isn't anything short of a miracle that would have done the slightest good. As a life saver in a desperate emergency there's nobody can equal Charley Dawes.

—‡—

TWO WHO TOUCH.

Two who touch their lips to
A loving-cup of dreams
Must ever carry dream-light
Along the silver streams
That wander back to houses,
Half-hidden by the trees,
Where twilight winds come softly
To awaken memories.

Two who reach for sun-warm
In a desert dawn
Must ever feel the star-cool
When desert night is gone;
Must ever keep rememb'ring
The slipper-moon whose shell
Hung low to make a chalice
For two to drink farewell.

COLORADO PETE.

—‡—

WILLING TO HELP the Derby bookmakers out now that reports say the betting is, like anything else, in the doldrums, we suggest that they might pep things up by presenting the list of horses that are going to run tomorrow in this fashion: Gallant Fox Preferred, Tannery Consolidated, Buck-eye Poetry Guaranteed, Gone Away Common—but, no. After reading the stock market reports yesterday we see that wouldn't do a bit of good. The betting seems to be as bad in Wall street as it is in Louisville.

—‡—

Hey, Govahnment! Look Here!

R. H. L.: Do you remembah the wisecrack, "Half a loaf is bettah than none"? Well, suh, as you point out, the govahnment is unable to keep us from drinking denatchud alcohol by poisoning it, but they could keep the ladies, suh, from drinking it by inserting a pound of buttah in each can. Buttah, you know, is fattening. Will yo kindly infohm tha govahnment?

HOMER BREWER.

—‡—

WHEN SCOTT McBRIDE said that the Anti-Saloon league was "born of God," he should have thought of a certain lonely gentleman now chopping up trees in Doorn, Holland—a Mr. William Hohenzollern—who once in declaring his right to dictate to the world made use of a phrase something like "Me und Gott." Well, Scott, if—well—that is, if you may be in the same fix, perhaps you'd better just drop a line to Mr. Hohenzollern and ask him if he could use another first class woodchopper.

—‡—

DRYS MAKE BIG WHOOPEE OVER MORROW.

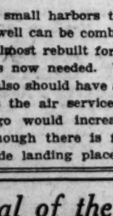

Enthusiastic members of the Anti-Saloon league, led by Scott McBride (first on left) and Bishop Cannon Jr. (extreme right) at monster massmeeting in a telephone booth in Washington, D. C., cheering the news that Ambassador Morrow has announced he will run for senator of New Jersey on a plank asking the repeal of the 18th amendment. Dr. Clarence True Wilson (in center) is reading the telegram containing Ambassador Morrow's statement. The laughter and cheers of the delighted Drys might have been heard for miles and miles (on a clear day). [LYKELL Photo.]

—‡—

Lagniappe.

DERBY DAY! Don't tell this all over the place. It's a sure hunch, but it's for you alone. Understand. We'll give you a tip that will be worth five dollars to you—yessir, you'll be that much ahead. Look over the list of horses that are going to run. Then turn around three times, shut your eyes, and stick a pin in the list. Bet five dollars on the name that's nearest the pin hole. Then make a bet with yourself and be your own stakeholder. Honest, you can't lose!

—‡—

CANADA has passed a law increasing the duty on things imported from the United States, thereby hitting back at our w. k. tariff. They'd better be careful up there or we'll put a tariff on bootlegger hootch.

—‡—

HEY! There's one bet we'll make on the Derby. Yessir, it sort of livens things up, makes a fellow feel like a real sport and that sort of thing to take a chance now and then. Bet you a dime it rains lykell this afternoon at Louisville. Come on, suckers, we can't lose!

B. H. L.

How to Keep Well. By Dr. W. A. Evans.

To the limit of space questions pertaining to hygiene and prevention of disease will be answered in this column. Personal replies will be made to inquiries, under proper limitations, when return stamped envelope is inclosed. Dr. Evans will not make diagnosis or prescribe for individual disease.

[Copyright: 1930: By The Chicago Tribune.]

TEETH CLEWS TO HEALTH.

THE crown of a tooth is formed several years before eruption. Those of the first set are complete, so far as the crown is concerned, at the time of birth. The permanent teeth do not begin erupting until about the eighth year and they do not complete the process until the twenty-second year, but their crowns are completed in early childhood. An experienced dentist can examine the teeth and, on the basis of the imperfections found, he can make a good guess as to some of the diseases the person has had and when. On the other hand, a physician can say to the parents of a three year old child sick with scarlet fever: When this child has reached ten years of age have your dentist look for weakness in certain teeth.

Dr. Joseph Head says that severe illness in the first year of life leads to imperfections in the permanent central incisors and six year molars. Severe illness in the second year of life causes potential trouble in the lateral incisors and bicuspids; in the third year of life, in the canines, the second molars, and in the wisdom teeth.

Fine serrations and furrows are generally caused by scarlet fever. Any disease which spends a considerable part of its force on the skin, causing eruptions followed by scaling and much scabbing, is especially apt to leave its mark on the teeth. Scarlet fever is an outstanding example of this.

The Hutchinson tooth is generally a sign of inherited syphilis. The Hutchinson tooth has a large, coarse notch, as distinguished from the finer saw edges which follow scarlet fever. Irregularities in the arrangement of the teeth occur because of poor development of the jaws and not because of any condition in the teeth themselves. If the jaws are too small, the face is undeveloped, or if the arches of the palate are improper the teeth erupt in irregular fashion. These basic errors in the development of the jaws are apt to make themselves manifest in the later years of childhood. The twelfth year is about the time of maximum importance in this field.

—‡—

MAY NOT ADD WEIGHT.

Mrs. C. R. writes: Would cod liver oil help me put on weight? I am 20 years of age.

REPLY.

I don't think so.

EXCESSIVE USE OF COFFEE.

D. A. writes:

1. I have been told that drinking considerable coffee will cause rheumatism or neuritis. Is this true?

2. What do you consider are the bad effects of excessive use of coffee?

REPLY.

1. No.

2. Insomnia, nervousness, irritable heart. Indigestion has been charged against coffee, but the evidence is not good. When we taste a food several hours after eating it we are likely to say it causes indigestion That is not sufficient proof. It is possible excessive coffee drinking may contribute to arteriosclerosis, Bright's disease, and kidney stones.

—‡—

TREATING PRIMROSE RASH.

Mrs. C. E. H. writes: I am suffering terribly from the rash of primrose poisoning. A friend warned me, but I thought it silly to keep away from the plant. I have tried several suggested remedies, but it continues to spread. I am 70 years old.

REPLY.

If the eruption is young keep it covered with gauze, wet with warm boric acid solution. If it is older apply calamine lotion or carbolized zinc oil.

If you avoid fresh exposure the eruption dries up spontaneously in a short while.

—‡—

AVOIDING OF TUBERCULOSIS.

L. H. writes: I am exposed to consumptives. How can I avoid catching the disease?

REPLY.

See that all sputum is collected in paper sacks and burned. Do not let flies get on sputum. Do not let the patient spit on the floor or bed. Keep him clean. Especially, keep his mouth clean. Keep the room well sunned and well ventilated. Air it frequently. Boil spoons, forks, cups, glasses, towels, and handkerchiefs.

The attendants should avoid being coughed on or sneezed on. They should avoid the patient's spit. They should stay in the open air as much as possible, get plenty of rest, and eat plenty of nutritious food.

PROBABLY IS NETTLE RASH.

Mrs. S. writes: What causes welts that rise and itch? They appear quite often all over my body.

REPLY.

You have nettle rash. Physicians call it urticaria.

It is caused by exposure to something to which you have been sensitized. Such exposure may take place at one's place of business or in the home. The exposure may be to chemicals, foods or the dandruff of animals or birds.

FRIEND OF THE PEOPLE

Letters to this department must be signed with names and addresses of writers.

FILING BANKRUPTCY.

Chicago, May 11.—[Legal Friend of the People.]—1. Kindly advise the procedure to follow to file bankruptcy. 2. Do husband and wife both sign or schedule? 3. Must bankruptcy be filed in county and state in which debts are contracted? A. H.

1. The petition and schedule are filed in the office of the clerk of the United States District court. Ordinarily it is advisable to employ an attorney. You can procure printed forms at stationers and determine for yourself whether to undertake filling them out.
2. Depends upon whether both of them took bankruptcy.
3. No. TRIBUNE LAW DEPARTMENT.

SPRINKLING HOURS ARE HERE AGAIN.

Chicago, May 13.—[Legal Friend of the People.]—Kindly tell me what are the prescribed hours for sprinkling or use of hose? A. E. S.

Section 3241 of the city code, as amended July 10, 1929 (council proceedings, page 819), provides as follows: "Hose . . . shall not be used for sprinkling . . . or other like purposes . . . except between the hours of 5 a. m. and 7 a. m. and between the house of 7:30 and 10 p. m.
TRIBUNE LAW DEPARTMENT.

WANTS TO SUBLET.

Chicago, May 13.—[Legal Friend of the People.]—I have a lease on a flat which won't expire until September. As I'd like to move, I asked the landlord for permission to sublease. He said to go ahead. But he puts a "for rent" sign in his own window, which is below ours, raising the rent. 1. How am I able to sublease when he raises the rent?

2. Can I withold my rent, or (3) can I move out and break the present lease? J. B.

1. If your lease contains no clause against assignment or subletting then you are entitled to sublet without the landlord's consent. If the lease contains the common clause then he is in a position to refuse to give his consent and you have in substance no remedy.
2. No.
3. You remain liable.
TRIBUNE LAW DEPARTMENT.

TELEPHONE ADVICE.

Chicago, May 13.—[Legal Friend of the People.]—Can an attorney collect for telephone advice to a person who has never even been in his office? A. B.

Yes, on proper facts.
TRIBUNE LAW DEPARTMENT.

FROM THE TRIBUNE'S COLUMNS

65 YEARS AGO TODAY

MAY 17, 1865.

WASHINGTON, D. C.—The commission trying the Lincoln assassination conspirators visited Ford's theater with a view to a more intelligent understanding of the testimony. Everything remained undisturbed inside the building, just as it was at the time of the assassination, except that the chair in which Mr. Lincoln sat when he was shot had been taken away and a blue flag, which was in front of the box and caught the assassin's spur, had been removed. In the courtroom Mrs. Surratt sits at one end of the platform two or three feet apart from the other accused. This miserable creature is looking stronger and apparently more reconciled. The witnesses yesterday fastened guilt upon Spangler, the carpenter at Ford's theater, and the complicity of O'Laughlin and Dr. Mudd begins to assume shape. John Selreman, connected with Ford's theater, testified that he saw Booth come up to the back door of the theater on a horse. Spangler was there and Booth said: "Help me all you can, won't you?" Spangler replied: "O, yes." This was about an hour and a half before the President was shot.

THE NEWS.—Barnum and Chicago are in competition for the gown which Jeff Davis wore when his boots betrayed him and there was danger of his hurting somebody. It should be sent to the Northwestern Sanitary Fair by all means, and, if possible, with Jeff Davis in it. The fair management will undoubtedly agree to pay off a large share of the national debt from the revenue derived from such an arrangement. An agent of Barnum offered $500 for the gown.

WASHINGTON, D. C.—Mrs. Lincoln, having partially recovered from her indisposition, has announced her intention of leaving for Illinois on May 18.

NASHVILLE, Tenn.—The Chattanooga Gazette says that the last rebel forces in Georgia have surrendered to Maj. Gen. James B. Stedman, commanding the district of Etowah. He met Gen. W. T. Wofford, commanding the confederate force in northern Georgia, at Resaca, and the rebels laid down their arms on the same terms as were granted to Gen. Lee by Gen. Grant.

30 YEARS AGO TODAY.

MAY 17, 1900.

HAVANA.—Warrants were issued for the arrest of E. F. Thompson, postmaster of Havana; W. H. Reeves, deputy auditor of the island; and Edward Moya and Jorge Mascaro, Cuban clerks in the stamp department, and all were lodged in the Vivac, the Tombs of Havana. The arrests were under the advice of the postal inspectors who arrived today. Thompson's arrest caused great surprise in the city, although he confessed to certain irregularities.

NEW YORK.—Because of the Rev. D. Parker Morgan's refusal to officiate at the marriage of a divorced woman, the wedding of Mrs. Clio Hinton Huneker, the sculptress, to William Bracken, wealthy lawyer, did not take place in the Church of the Heavenly Rest, as arranged. Later the ceremony was performed by another minister at Delmonico's, where the wedding breakfast followed.

LONDON.—The suspense over the lack of definite news from Mafeking is more intense, if possible, than at any time since the beginning of the war. That the relief column reported passing Vryburg a week ago really exists is confirmed by messages to the effect that it fought a hard battle at Kraal Pan, 32 miles south of Mafeking, on May 15, but the name of the leader and the composition of the force are still a mystery. There is reason to believe that Lord Roberts is again moving in the hope of distracting the attention of the Boers from the beleaguered city. Gen. Buller is moving toward Newcastle.

NEW YORK.—The Boer peace commissioners, who arrived here yesterday from South Africa, will depart for Washington tomorrow to take up their diplomatic work.

CHICAGO.—Col. George H. Harlow, secretary of state of Illinois from 1873 to 1881, died at his residence, Sheridan road and Linden avenue, Highland Park. He was 69 years old.

10 YEARS AGO TODAY

MAY 17, 1920.

CHICAGO.—It is up to the United States railway board, which begins its final sessions today in Chicago, to take action which alone can avert the complete breakdown of the transportation service of the nation. This is the formal statement made over the signatures of the conservative chiefs of the great railway brotherhoods. It was tacitly agreed to by railway executives in the city for the hearings. The 2,000,000 railroad workers seek wage increases approximating one billion dollars a year.

POUGHKEEPSIE, N. Y.—Levi Parsons Morton, Vice President of the United States under President Harrison, former governor of New York and one of the most noted financiers of his generation, died suddenly at his summer home at Rhinebeck-on-the-Hudson. Death came on his 96th birthday.

WORKING THE OLD RACKET

[New York World.]

VOICE OF THE PEOPLE

Writers should confine themselves to 200 or 300 words. Give full names and addresses. No manuscripts can be returned. Address Voice of the People, The Tribune.

YACHT HARBORS.

Chicago, May 15.—We are grateful to THE TRIBUNE for calling attention to the need of small harbors on Lake Michigan in the vicinity of Chicago. We are indebted to the park boards for the yacht harbors in Jackson and Lincoln parks. The yacht anchorage in front of Grant park came into being by accident. This area was originally laid out by the government for piers, slips, and docks for passenger and freight carriers, but the municipal authorities elected to develop the area behind the harbor line for park purposes. The harbor at Wilmette is incidental to the operations of the sanitary district of Chicago.

An island some distance off shore would be ideal and has been the dream of Chicago yachtsmen for many years, but the cost is great and it will be a large undertaking for private capital.

Additional breakwaters to protect the areas at Grant park and north of Navy pier would provide safe anchorage for pleasure boats. These also would have to be built by private interests.

The statement in the editorial, "what boulevards have been for motoring small harbors and inner systems of waterways can be for water travel," is quite true. However, the government is out of the picture, as its work must be confined altogether in the interest of commercial navigation under Article 1, Section 8, Clause 3 of the constitution of the United States. Pleasure boats are not classed as commercial navigation, and government aid on projects of the kind referred to in the editorial can only come through a constitutional amendment.

However, the park boards and the county commissioners can enlarge on the projects already undertaken by them in the interest of yacht harbors and pleasure boat navigation. For instance, adequate channels have already been provided through the forest preserves on the upper reaches of the Calumet river, but there are no landing facilities for small boats in these forest preserves. Five years ago the county board favorably received a petition from the yachtsmen of Chicago urging the construction of these docks, but nothing was ever done about it.

G. W. SCHAEFFER,
Chairman Harbor and Waterway Committee, Lake Michigan Yachting Association.

ROMANCE.

Chicago, May 11.—Several years ago a very beautiful gypsy girl came to tell my fortune. She was of the usual height, with golden blonde wavy hair, with violet blue eyes, very white skin, with natural pink cheeks, perfect pearly white teeth, beautiful chiseled hands. She was dressed like all gypsies and talked a broken English. She was accompanied by another very lovely gypsy girl of the black hair, black eye type. Could some one tell me if there are blonde, blue eyed gypsies? I never heard of any, and my theory is that this girl, who was about 18 years of age, was either a kidnaped or abandoned baby of white parents who was raised amongst the gypsies. A. L.

THE BASEBALL SCHOOL.

Maywood, Ill., May 8.—Your baseball school is a wonderful thing, but there is one complaint I would like to register against it. Why are little boys 9 or 10 years old chosen every Saturday to display their baseball skill? The real fans who should be chosen are boys about 16 or 17, who really play baseball and know what it's all about. I happened to know one boy who was in the running for the prizes given last Saturday, and he is about as far from being a ballplayer as any one can be.

Otherwise your baseball school is a very worthy project and I hope will be continued next year. L. C. W.

PARITY.

Chicago, May 15.—Wherein is there any cause for rejoicing that England has condescended to grant the United States naval parity on a naval ship for ship basis? If any intelligent, patriotic American will but read carefully articles 16 and 17 in the covenant of the league of nations he will surely be convinced that it is a sacred obligation of the United States to maintain a navy equal in fighting strength to at least the combined navies of England, France, and Italy. That is the only parity that will give us adequate security and should be achieved at the earliest possible date.

During the world court discussion the statement frequently appeared in the press that it is very doubtful if the major European nations now want the United States to become a member of the league of nations. That is probably correct and is doubtless due to the fact that England, France, and Italy are looking forward to the time when the United States "shall be invited to accept the obligations of membership in the league" [article 17] for the purpose of settling some dispute regarding debts, immigration, or other matters in which Europe has a common interest as against the United States; and if the United States should refuse to accept the interference of the league on such questions, then England, France, Italy, and possibly Japan will recognize their "duty" according to article 16 of the league covenant to take what military action may be necessary to force the United States to accept the recommendations of the league in regard to such disputed questions.

Instead of letting the London conference know that he felt just "like a Pilgrim returning home," Secretary of State Stimson should have read articles 16 and 17 of the covenant of the league of nations to that conference and then should have informed the delegates of England, France, and Italy that, if they were not willing that the United States should build a navy equal in strength to their combined navies, then he [Stimson] would lead the American delegation back to Washington and recommend the immediate building of a navy sufficiently large to give the United States of America adequate security against the potential menace of the league covenant.

ERNEST BRADSHAW.

A BET.

Chicago, May 13.—The writer of this letter never drank anything stronger than water, nor have I ever seen the inside of a saloon. I have two sons in their 20s who come home quite often staggering from the effects of drink. Recently I made an extended trip through the dry south and I saw lots of promiscuous drinking. I was ten years at sea as a first mate, 5 years as a mine superintendent in South Africa, and 13 years as a ranch boss in Australia and during all that period I have never seen so many drunken creatures as I have seen under prohibition in the U. S. A. I have just made a wager with a friend. I bet him $5,000 that in a year the prohibition law will be repealed.

PETE HARDY.

WHOM.

Chicago, May 14.—"F. Scott McBride . . . testified . . . that the league had supported some but not many candidates whom they knew drank." This appeared in the first column, first page of THE CHICAGO TRIBUNE May 14. I deeply regret that the world's greatest newspaper should set before the youth of our land such a flagrant violation of the rules of the king's English. This same error occurs frequently in THE TRIBUNE and at length I cannot refrain from entering this plea—that something be done to stop the use of an objective form for a nominative!

LENA C. KNAPP.

THE GOOD OLD TIMES

[Dorfbarbier, Berlin.]

"Yes, you see, in the old times my father and grandfather didn't need to plough up the land. The baron of the castle used to hunt over the land, and they could live off the compensation."

Mae Tinee Gives Closeup of Motion Picture World

Chicago Daily Tribune
THE WORLD'S GREATEST NEWSPAPER
SATURDAY, MAY 17, 1930.

Doris Blake Advises Girls — Affairs of Heart and Home

SPIDER WEB

By ALICE CAMPBELL

SYNOPSIS.

Catherine West of Boston, on her way to Paris, meets Geoffrey Macadam in the Havre train. Macadam is an Englishman who lives in Paris. Catherine tells him that she is going to visit her cousin's widow, Mme. Belmont Bender. She is a little apprehensive about the coming visit, because she had received, just before sailing, a letter from Catherine Cushing, who tells her that Mme. Bender is far from well. Macadam is a lawyer and he tells Catherine that his firm handles Mme. Bender's affairs, but he doesn't know the widow very well. He had heard that she was ill. Arrived in Paris Catherine is a little disappointed when her cousin's chauffeur is not at the station to meet her. Geoffrey puts her into a taxi, giving her his address and telephone number. He tells her that he will be anxious to know how things are at the Bender apartment and she promises to call him. Arrived at Mme. Bender's apartment, she is treated coldly by the servants, Jeanne, Mme. Bender's maid, suggests that she go to a hotel. Catherine insists on staying in the apartment, as she is suspicious of the servants. Jeanne tells her that Mme. Bender attempted to commit suicide the night before. The next morning Catherine learns that she had taken poison by mistake.

Geoffrey invites Catherine to dine with him and it is a relief for her to get out of the apartment and to tell him of her vague fears. He is disturbed, too. Geoffrey escorts her back to the apartment. The door is locked, but Geoffrey arouses Eduardo, who says he thought Miss West had come in long before.

The next morning Catherine calls on Miss Cushing, who takes her to her milliner, where she sees a man she has noticed hanging around the Bender apartment. Back in the apartment she finds the gallery open for the first time and she goes in only to discover a number of pictures and tapestries missing. She asks Jeanne about them and is told they were sold shortly before Mr. Bender's death. Catherine feels she is being spied on and believes she and Eduardo are thieves. She finds Jeanne is exerting a baneful influence on Mme. Bender. Jeanne denounces Catherine to the invalid. Catherine calls at Geoffrey Macadam office and tells of her fears and suspicions to the elder Macadam, who is a little skeptical. She is hurt by his attitude, but Geoffrey tells her not to pay any attention to him. As she leaves the office building she sees Jeanne entering it.

INSTALLMENT XLII.

A STRANGE STORY.

Catherine's first feeling was one of relief that Jeanne, in passing, had not noticed her. Then she asked herself with vague discomfort what possible purpose the woman could have in calling upon the solicitors—for there could be little doubt as to her destination. The look of concentration on the face made her somehow uneasy, and she would have given much to know what lay behind it.

Then her thoughts turned to other things. Since the scene with Germaine that morning she had been utterly wretched. Tears came into her eyes now when she thought of how she had been repulsed by one who until recently had regarded her with affection, and her ire rose against the creature who had wrought the change. Never in her life had she felt more helpless to combat an arrant injustice. Her hands were tied, she could do nothing but chafe inwardly.

Nor was this the sole reason for her present unhappiness. The talk with the elder Macadam, far from consoling her, had shown her clearly the weakness of her position. Thanks to the old Scotchman's uncompromising logic, she now saw to what extent her suspicion against the servants rested upon small isolated incidents, each capable of a dual construction. For a moment

The ruse succeeds, the peasant's mother drops dead of shock.

she wondered if she had magnified trifles till they had warped her sane judgment, if she had drawn conclusions totally false. Even the solicitor's promise to follow up the question of theft gave but little comfort, for the investigation promised to be long and tedious, and while it was going on Jeanne would remain firmly intrenched in her mistress' esteem, working her will upon the susceptible woman's mind.

"What can I do? She's made it almost impossible now for me to stay here. If I consulted my own feelings I should leave at once," she reflected bitterly. "For that matter, she may yet succeed in forcing me to go."

She wandered along the Avenue de l'Opera and sat for some time in the little garden of the Palais Royale. Unable to bear the thought of going back to the apartment, she decided to lunch out, but although there were several friends she knew would be glad to welcome her, she was averse to company. She must be alone to wrestle with her problem.

At last she made up her mind on one point, driven thither all but against her will. She would spend the afternoon looking at hotels and pensions, not with the idea of definitely engaging a room, but in order to have a place ready to go to if during the next day or two she decided to leave. In her little book were a number of recommended addresses. She would take them in turn.

This settled, she glanced at her watch and saw with surprise that it was past her usual hour of dejeuner. She was tired, too, possibly because of her inward struggle. Then she recalled a tiny restaurant close at hand in the Rue d'Argenteuil, a simple, homely place, where the cooking was excellent. In five minutes she had reached it, chosen a table against the wall, and was studying the big purple scrawled sheet of the menu.

It was late and only a few tables were occupied, mostly by quiet looking men she imagined to be journalists. The cook, an immense man with a heavy apron round his Gargantuan paunch, approached with a friendly welcome and with his hands upon his hips offered advice on the subject of dishes.

She chose chateaubriand, which, when it appeared, was so appetizing in a bed of fresh watercress and flanked by mounds of potatoes fried to a feathery lightness that she realized suddenly how hungry she was. When at length she lit a cigaret and leaned back with a cup of coffee before her, she felt inclined to take a more cheerful view of things, letting her taut mind relax and drift where it would.

On the seat nearby lay a paper covered book, left there by some departed luncher. She picked it up idly, then seeing that it was a collection of four or five short stories of De Maupassant, opened it at a tale entitled "*Le Diable*" and began to read. In a few seconds she was engrossed, fascinated.

It was the story of a peasant who hires an old woman of the village to watch beside his dying mother while he gets his hay in from the fields. The mercenary crone, paid for the entire job, becomes exasperated by the poor creature's slowness in dying and, loth to waste time over her, resolves to hasten the event by strategy. She describes with gruesome details what she declares to be a common experience with sufferers about to breathe their last, affirming that at the crucial moment the devil appears to them with horns and a pitchfork. Then, when she has worked the patient up to a suitable state of terror, she hides in a cupboard and steps forth suddenly, armed with a huge fork and wearing a three legged sancepan on her head. The ruse succeeds, the peasant's mother drops dead of shock.

"Good God!"

The booklet fell from her hand, she sat quite still staring ahead of her at the opposite wall. One by one the tables had been cleared, she was the last customer to remain. The big chef untied his apron, struggled into a short, tight fitting jacket, then sallied forth for a stroll, pausing near Catherine to bid her a courteous adieu. She scarcely saw him or the questioning glances cast at her by the waiters.

All she could think of was the curious parallel between the tale just read and what was going on in her cousin's home. She had seen only too well the power of suggestion at work on the credulous victim. What if Germaine, left alone with the woman whose word she implicitly believed, should succumb to a like fate? In her present condition, how easy to administer a drug sufficient to kill her! The idea paralyzed her with horror.

At last she came to, as from a dreadful dream. What was she telling herself? Jeanne could not, by the remotest stretch of the imagination, wish her mistress to die. Geoffrey had pointed that out to her plainly. No, the more mercenary her motives, the more reason she must have for keeping Mme. Bender alive. All this had been thrashed out before to her entire satisfaction.

With a shiver she shook herself free from the stupid obsession, motioned to the garcon, and paid her bill. She must not give way to these absurd fancies.

Yet, oddly enough, in those few minutes all her recent decisions had reversed themselves. She would go and look at hotels, since it was a way of killing time till evening, but she was resolutely determined not to abandon Germaine to Jeanne. However innocent the latter's intentions might be, her influence represented a force capable of being used with evil result. No, even if things were made still more difficult for her, she would stick it out, at least till something occurred to alter the position.

"If anything should happen," she whispered, "I should never forgive myself!"

Besides, she was forgetting the doctor's promise. Even now he might have seen Jeanne and persuaded her to go away. What an enormous relief if that were so!

Entering the apartment at six o'clock, she heard Dr. Girard's deep voice in the distance, and reflected with thanksgiving that the good man had not disappointed her. Presently the front door closed.

[Copyright: 1930: By Alice Campbell.]

[Continued Monday.]

GASOLINE ALLEY—THERE, THAT'S OUT

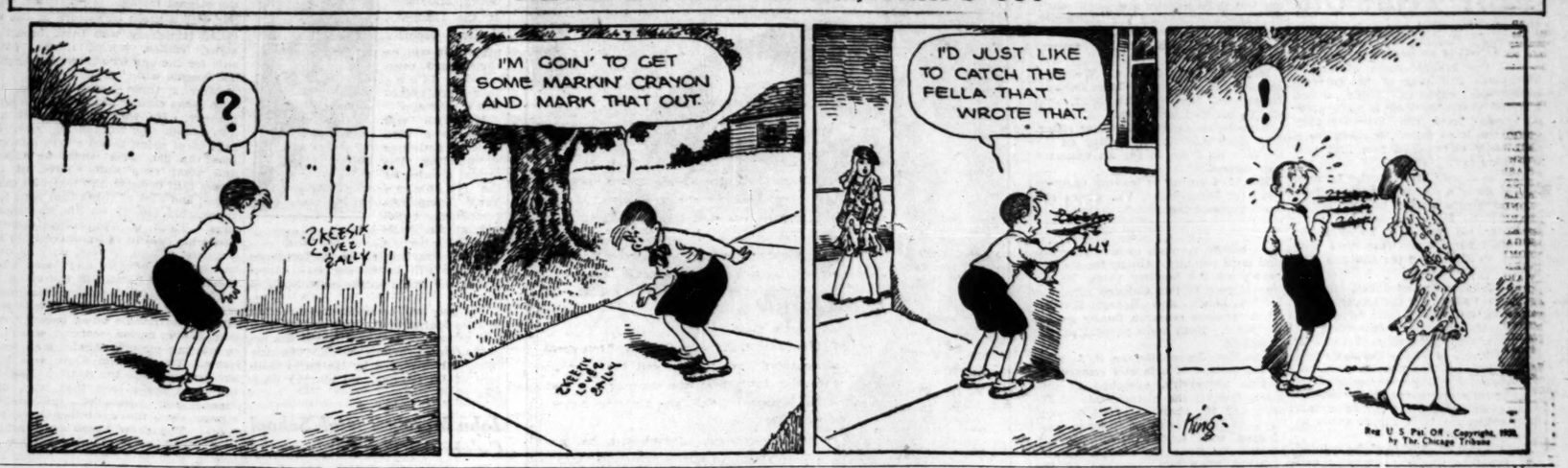
?
I'M GOIN' TO GET SOME MARKIN' CRAYON AND MARK THAT OUT.
I'D JUST LIKE TO CATCH THE FELLA THAT WROTE THAT.
!
King.
Reg U. S. Pat. Off. Copyright, 1930, by The Chicago Tribune

Lillian Gish Reappearing as Molnar's 'Swan'

Play Loses Something as an Altalker.

"ONE ROMANTIC NIGHT."

[ALTALKER]

★ ★ -

[One star means fairly good; two stars, good; three stars, excellent; four stars, extraordinary; no stars—just another movie.]

Produced by United Artists.
Directed by Paul L. Stein.
Presented at United Artists' theater.

THE CAST.

Alexandra ..... Lillian Gish
Prince Albert ..... Rod La Rocque
Dr. Nicholas Haller ..... Conrad Nagel
Princess Beatrice ..... Marie Dressler
Father Benedict ..... O. P. Heggie
Count Lutzen ..... Albert Conti
Col. Wunderlich ..... Edgar Norton
Symphrosa ..... Billie Bennett
George ..... Philippe De Lacy
Arsene ..... Byron Sage
Mitzi ..... Barbara Leonard

By Mae Tinée.

Good Morning!

The little lady who silently became famous in days when D. W. Griffith was king (of directors), comes to her first talker a different Lillian Gish. As Alexandra in "One Romantic Night," adaptation of the Molnar play, "The Swan," she has nary a hop, skip or wiggle to bless herself with. That pleases you. BUT neither does anybody beat her, scare her out of her wits, nor starve her—and that is not so good, for it is in the depiction of stark, stare, gibbering terror that Miss Gish is at her best. Let all the world forsake her and she becomes an actress to reckon with. Minus the hops, skips, and wiggles, and the big, mean men, she appears rather at sea. She manages her entrances and exits nicely because she's been brought up that way, but to me her performance was utterly futile. Her voice? Pleasant.

With the exceptions of O. P. Heggie as Father Benedict, Albert Conti as Count Lutzen, and Philippe De Lacy and Byron Sage, playing small brothers of the heroine, the picture has not been happily cast. Rod La Rocque is princely as to uniform, but his manner and delivery are reminiscent of a soda jerker. Marie Dressler as mother of "The Swan" has a hard time keeping her dignity and sometimes doesn't. You feel she is keenly missing Polly Moran and that the latter may pop out at any moment from behind a noble portiere and hit her with an umbrella. Conrad Nagel as the tutor is a fair and manly flower and that is all.

Thus cast and lacking inspired direction, the delicate point of the original satire is dulled, and beauty of scenery and settings, excellence of photography, and lines that know their way about cannot give to "One Romantic Night" what has been taken away from "The Swan."

The action occurs in the long, long ago when the parents of young princes and princesses mapped out their marriages for them. So here you see an elderly princess endeavoring to keep the family going by marrying her fair daughter, Alexandra, fondly called "The Swan" by her late father, to the heir of a throne.

The little princess is willing; the prince isn't till Alexandra, at her mamma's behest, is coy with her brothers' tutor, who worships her. Then—well, the Viennese Molnar knew so well how to deal with this situation!

Personally I couldn't get at all het up about "One Romantic Night." (And that title on a Gish number isn't going to fool the sidewalk crowds, for they know their Lillian. "One Romantic Night" with Greta Garbo—well, that would be different.)

See you tomorrow.

* *

St. Rita's Senior Prom.

St. Rita's High school will hold its annual senior prom this evening in the Red Lacquer room of the Palmer house.

OCEAN STEAMSHIP MOVEMENTS.

Arrived.	At.	From.
Mauretania	New York	Southampton
New York	Hamburg	New York
Patria	Lisbon	New York
America	Cherbourg	New York
Olympic	Southampton	New York
Rochambeau	Naples	New York
Duch. Bedford	Glasgow	Montreal
Pres. Monroe	Manila	San Francisco
Pres. Taft	Shanghai	San Francisco
Sailed.		**For.**
Lapland	New York	Antwerp
Bergenafjord	New York	Bergen
N. Amsterdam	New York	Rotterdam
Tuscania	New York	London
Amer. Legion	New York	Buenos Aires
Milwaukee	Cobh	New York
Calgaric	London	New York
Stavangerfjord	Oslo	New York
Frederik VIII	Oslo	New York
Gripsholm	Gothenburg	New York
Rotterdam	Antwerp	New York
Albert Ballin	Hamburg	New York
Pres. Roosevelt	Cobh	New York

Foreign Affairs Talks at Earlham College Are Concluded Tonight

Exercises attendant on the inauguration on Wednesday of Dr. William Cullen Dennis as president of Earlham college at Richmond, Ind., will be concluded today with the final gatherings of a three day institute on foreign relations. The event, realizing a project of Dr. Dennis from the time he assumed his duties at Earlham last September, was marked by the presence of several speakers of note and authorities on international policies.

Francis White, assistant secretary of state, was designated the leader of one division of the institute—that on Latin-American affairs. Heading the round table on far eastern affairs is Dr. George Grafton Wilson, professor of international law at Harvard. Dr. James Brown Scott, secretary of the Carnegie Endowment for International Peace, who was solicitor of state under Elihu Root, was one of the main speakers, and Dr. C. C. Wu, Chinese minister to this country, was expected to arrive before the institute closed.

Maj. Gen. Edward A. Kreger, judge advocate general of the United States army, and Prof. Ellery C. Stowell of the American university will give the concluding addresses this evening.

* *

College Days Lead to Elopement; Go to Crown Point, Ind.

A college romance culminated in an elopement yesterday when a marriage license was issued at Crown Point, Ind., to Miss Alice G. Jephson and Frederick J. Kirkman, both of Freeport, Ill.

Miss Jephson left her home yesterday ostensibly on a shopping trip to Chicago, according to her father, Robert S. Jephson, who is employed in the signal maintenance department of the Illinois Central railway.

Kirkman's parents, Mr. and Mrs. Fred C. Kirkman, likewise were unaware of the elopement. The romance was the result of student days at Illinois college at Jacksonville, Ill. When Miss Jephson completed her work there last spring, Kirkman transferred to the University of Illinois. There he is studying law.

* *

"White Cargo," as Movie, Now Banned in Sydney

[Chicago Tribune Press Service.]

SYDNEY, May 16.—Will Hays, movie czar, will be pleased to hear that Film Censor O'Reilly has banned an all talkie of "White Cargo" as sordid, immoral and blasphemous. The play has been popular in Australia for three years, Mr. O'Reilly says, but the stage created its own censorship, while the picture attracts juveniles and others who do not worry to ascertain what they see. It is necessary to protect them, Censor O'Reilly declares.

* *

Lay Corner Stone Sunday for Evanston M. E. Church

A silver trowel, used exactly 20 years ago in the laying of the corner stone of the First Methodist church, Evanston, will be used again tomorrow when the stone for the new Gothic chapel now under construction is placed. Dr. Ernest Fremont Tittle, pastor, will officiate at the services at 12:15, assisted by Ormal Leroy Miller, associate minister, and George Avery Burcham, director of religious education.

* *

Chicago Rockford Ass'n.

The annual meeting of the Chicago Rockford association will be held at 12:30 o'clock today in the rooms of the Chicago Bar association at 160 North La Salle street. Dean Edith Abbott of the University of Chicago and William F. English Jr., vice president of Rockford college, will be the speakers.

HELEN BYRNE SINGS FINELY DURING HER CURTISS HALL PROGRAM

Helen Byrne, contralto, in her joint recital with Terese Bochek, pianist, at Curtiss hall last night, disclosed a voice of unusual beauty. It is of the warm, lyric type, though with a power and range that could make a mark in works of a dramatic character. In a well varied group of songs by Salter, Merikanto, Schneider, and Clokey, Miss Byrne demonstrated great talent for expression and rather well developed use of the English language.

Miss Bochek was heard in Grieg's "Ballade," that set of variations for the piano whose footage is slightly greater than its concert effectiveness. It is, however, an excellent work to estimate the abilities of a pianist, since it calls for many sorts and varieties of the player's art. Miss Bochek displayed them all rather expertly, from the brilliant to the suave, the languorous to the rapturous. Technically she was safe at all times. E. M.

The Inquiring Reporter

Every Day He Asks Five Persons, Picked at Random, a Question.

The Question.

Would you like to have to obey your husband, as French wives have to do?

The Answers.

Mrs. Jessie Baugh, Kalamazoo, Mich., widow—I should say not. There are better ways of getting along than by obeying. Instead of the American woman being a chattel she is a partner of her husband; her husband is of hers.

Miss Eva Florence, 748 Aldine avenue, college registrar—I am not married, but if I were I would not expect to have to obey my husband merely because I legally had to. Women do not think in terms of obeying. There are no bosses in American homes. A woman is accustomed to being her own boss.

Mrs. Edna Wyman, 4100 Addison street, housewife—I would not. Husbands and wives have minds of their own. Each allows the other to exercise his or her own will. At least that's the way the happily married couples do. Neither party is dominated by the other. If anything, the wife rules the husband, rather than the reverse.

Mrs. E. L. Reeves, 5401 North Sawyer avenue, housewife—I don't know what the French law requires, but it is a give and take affair at our house. In the home the chances are that husbands obey their wives.

Miss Bertha Levin, 928 South Ashland avenue, saleswoman—I would expect it to be a fifty-fifty basis. I would expect him to be the boss over the affairs that are strictly his, and I would expect him to allow me to manage such affairs as are strictly mine.

"Teaching by Wholesale Makes Students Cynical"

"The modern youth is critically cynical and the basis of this cynicism lies in the wholesale methods of teaching in the modern institutions of higher learning," President Romer P. Rainey of Franklin college, Franklin, Ind., told a meeting of its Chicago alumni at the Palmer house last night.

"Spare Time" Called One of Great Problems

Ohio Educator Warns the U. of Illinois Students.

Urbana, Ill., May 16.—[Special.]—The problems that confront well to do people are more acute than those of poverty, declared William Oxley Thompson, president emeritus of Ohio State university. He spoke today at the sixth annual honors day convocation of the University of Illinois. There were 887 students who received honors of some sort, 54 of them for outstanding scholarship.

"Your intellectual power may develop more problems than it will solve," Dr. Thompson told the students. "Leisure is only one form of unemployment in many cases. The misery of a life of leisure may be none the less real and wretched than the leisure of unemployment among the poor and economically dependent.

"Another phase of this same issue lies in the fact that wealth too often lends itself to the maintenance of a social life devoid of intellectuality or of moral excellence. The satisfaction of such leisure not infrequently is on the lower levels of life, the expression of the vulgar and baser elements of our traditional inheritance."

The severest criticism on the educated man or woman lies in the fact that too frequently he or she has avoided or evaded the moral leadership in society to which his or her talents and intellectual power are an invitation, Dr. Thompson concluded.

More than a third of the 54 seniors, whose names are inscribed on a bronze tablet to be placed permanently in one of the university buildings as a record of scholarship, are from Chicago and suburbs. Two other groups of students were honored, but less highly, for scholarship. One group, the upper three per cent of the sophomore, junior and senior classes, comprised the "superior scholarship" students. The upper ten per cent of all classes were included in the "high scholarship" group.

Bronze tablet seniors were those who were in the superior group in their junior and senior years or those who in their first seven semesters made an average as high as any one on the list.

Students who were superior scholars for two years, high scholars for three years, or who were named as bronze tablet students this year were awarded university scholarship keys, the awards being made for the first time this year. A total of 205 students this year were granted scholarship keys.

Nineteen men, juniors, among them ten from Chicago and suburbs, were chosen for membership in Ma-Wan-Da, senior honor society. They are:

Chicago and suburbs—Otto R. Hills, 559 Surf street; Robert C. Hodgman, 11049 Homewood avenue; Elbridge H. May, 3919 Rokeby street; Lawrence A. S. Peterson, 731 Addison street; Phil B. Redeker, 7441 North Paulina street; Victor A. Sholis, 903 West 32d street; Richard V. D. Strong, 1645 Estes avenue; James A. Cave and John W. Harper, La Grange; Carl B. McLaughlin, Berwyn.

PUBLIC BUILDINGS IN WASHINGTON TO COST 300 MILLIONS

Washington, D. C., May 16.—(AP)—Beautification of the nation's capital and expansion of government buildings in the city are expected by the treasury department to cost more than $300,000,000 during the next eight or ten years.

Reviewing the progress on the projects, F. K. Heath, assistant secretary of the treasury, reported to President Hoover today that much of the work is now under way and that other contracts are to be let before December of this year.

The largest operation under the program is the projected group of eleven buildings to be constructed along the south side of Pennsylvania avenue, near the base of Capitol hill.

Mr. Heath said that by December of this year it is hoped that actual construction operations may be under way for a new postoffice department building, and that ground will be broken for the department of justice building, followed by a general accounting building and one for the department of labor.

Improvements on Capitol hill entailing an expenditure of over $26,000,000 include an addition to the house office building and enlargement of the senate office building, the construction of a new building for the Supreme court, and general landscaping of the grounds from the capitol to the Union station.

Beautification projects, including parkways, boulevards, and drives, call for $43,750,000. This includes the Arlington memorial bridge across the Potomac river near the Lincoln memorial and completion of the George Washington memorial parkway to Mount Vernon.

A civic center for the municipal government in Washington, expected to cost approximately $25,000,000 or $30,000,000, also has been approved by congress, and the Cramton bill, now pending, provides improvements involving a total cost of $24,500,000.

Parents Hear Boys Hailed as Chicago's Hope

Loudly Applaud Awards for School Ability.

BY KATHERINE KELLEY.

(Pictures on back page.)

The Chicago Civic Opera house was grand with its silken curtain and salmon plush seats and stately aisles yesterday. But it might well have been the traditional country schoolhouse at any crossroads corner on literary society day.

Into the marble foyer hastened the boys and girls of Chicago's schools. Onto the stage where "Carmen" or "Aida" reigned flocked the city's youth. Their program for the annual civic assembly in connection with Boys' week, while a bit more modern than the old country school's "Friday afternoon," was tempered with that same seriousness and concern for their country's future.

Many mothers and fathers—and the main floor and balconies were overflowing with them—proudly heard the city's leaders and educators laud their children. They watched youth's expression of civic pledge in pageantry, and they applauded loudly when scholarships and other honors were awarded. And when it was all over families went home meditating rather upon civic idealism than municipal corruption.

"Salvation lies in youth, and we of the schools," spoke William J. Bogan, superintendent, "are expressing the hope today that youth, when it matures, may show more intelligence in the solution of civic and social problems than their elders have done.

"Like Rome, we are suffering from luxury and extreme poverty. Men are walking the streets today, not knowing where the next meal will come from, and a so-called intelligent people take this condition as a matter of course. Like imperial Rome, we suffer from political corruption, but, unlike that powerful state, we have hope of salvation in our schools.

"This meeting was planned to give each pupil a memory of civic idealism to carry through the years, and to project a vision which the youth of today may realize as the voters of tomorrow."

George W. Dixon, president of Boys' Week federation, after telling of the transformation of Chicago during his lifetime, said it is not too extreme a statement to say that "the genius of a people which has produced such a classic skyline as Chicago has can develop for the future a citizenship which will be magnificent beyond compare."

President Robert Maynard Hutchins of the University of Chicago brought greetings to those young people receiving honors and told of their value to Chicago. Dr. Allen D. Albert described the preparations necessary for receiving the World's Fair guests in 1933.

Nearly half a hundred young people received on the stage special commendation for conspicuous leadership and cooperative ability. Awards were made by the board of education. Seven were awarded special scholarships: University of Chicago awards to Mary Ellison, Hyde Park, and Kathryn B. Wiedenhoeft, Schurz; Northwestern university, Wesley Westerberg, Austin, and Elizabeth M. Lewis, Senn. The Rotary club loan scholarships went to William L. Simpson, Lindblom, Harold W. Huffstetter, Lindblom, and Gerrit Daugremond, Morgan Park.

Shadowgraphs portraying the health activities of the public schools completed the program. Music was furnished by Lane Technical High school orchestra.

Today will be Boys' day out of doors with athletic events on playgrounds, neighborhood centers and the finals at Stagg field this afternoon.

* *

Cardinal Is to Dedicate Church in Cicero Tomorrow

Special services tomorrow morning will mark the dedication at Cicero of the recently completed Mary Queen of Heaven Catholic church. Cardinal Mundelein will pontificate at the services, following a solemn high mass to be sung by the Very Rev. Msgr. James J. Horsburgh, assisted by Fathers Tony and Kearns. The sermon will be preached by the Rev. T. E. O'Shea of Visitation church. Mary Queen of Heaven church is the largest religious edifice in Cicero, having a seating capacity of more than 1,000. It was built on the site of the former church, and has cost $350,000. Msgr. William R. Griffin is pastor.

SOMETHING OUGHT TO BE DONE ABOUT THIS

THE MASTER'S BED ROOM
HALL
ARCHITECTURAL TERM (PURELY)
I DONT CARE WHAT YOU DO WITH THAT JUNK SO LONG AS YOU TAKE IT AS FAR AS TH' BASEMENT!
GAAR WILLIAMS.

Chicago Sees Its Cradle Today; 257 Years Old

(Picture on back page.)

Had the kindly shade of Father Marquette and that of his intrepid companion explorer, Louis Joliet, hovered yesterday over a leafy glade on Portage creek, near Stickney, they could not have failed to recognize a spot their moccasined feet first trod 257 years ago.

For, as sturdy little Bertha Lerman hauled away a canvas covering, there was revealed a granite boulder, set by the Chicago Historical society directly in the old trail that led across to the Chicago river. This trail was known to history as the Chicago Portage.

Here Marquette and Joliet, followed a few years later by the empire builders, Robert Cavalier, Seur de la Salle, and Tonti, made the momentous discovery of the proximity of the Des Plaines river, of which Portage creek is a branch. A few months after that hot August day when they paddled up the stream and beached their canoe in what then was wilderness, Joliet told its significance in a report made at Montreal.

Only a few miles of land, he pointed out, separate the St. Lawrence and the great lakes. The Chicago river is little, separated from the Des Plaines rivers which, meeting the Kankakee, form the Illinois river, and thus merged flows into the Mississippi. That river flows into the Gulf of Mexico. Chicago is thus an intensely strategic link in the Atlantic to the gulf waterway chain, and white men and red, realizing its value, spilled each other's blood in those pioneer days to acquire or regain possession of the Chicago Portage.

All this and more was vividly related yesterday at the unveiling ceremony. Charles B. Pike, president of the Historical society, declared the accurate location of the site of the boulder, a matter of interest with that body since its inception in 1856, had been balked through lack of information until recently. Credit for the discovery of the landing place, he declared, goes to two Chicago men, Dr. Lucius Zeuch and Robert Knight, whose tireless research finally settled the point. Both were present at the unveiling.

The Rev. Joseph Reiner, S. J., dean of the college of arts and sciences at Loyola university, sketched in dramatic fashion the historic tale of the spot and the chapters of its development in the growth of Chicago, concluding with a tribute to the historians, Dr. Zeuch and Mr. Knight.

David Shanahan, speaker of the house of representatives at Springfield, referred to the present Illinois waterways legislation now before congress, in representing Gov. Emmerson at the ceremony. Commissioner of Public Works Richard W. Wolfe spoke for Mayor Thompson, Supt. Charles Sauers for the forest preserve, Walter E. Beebe for the sanitary district, and Robert Kingery for the Chicago Regional Planning association. Bertha Lerman is secretary of the Junior Citizens' club.

NEW YORK SOCIETY

New York, May 16.—[Special.]—Mr. and Mrs. Irving Brokaw will sail on the Olympic on May 28 to remain abroad for the summer.

Mrs. William Willet McAlpin is closing her Park avenue apartment early in June and leaving for Baltimore, where she will visit her daughter, Mrs. T. Edward Hambleton, for several weeks.

Mr. and Mrs. John C. Wellwood gave a dinner party for Miss Barbara Bailey and Mr. John Banneck, who will be married tomorrow.

Miss Jessie Baldwin and her sister, Miss Maie Baldwin, are sailing on the Dresden on June 26 for an extended trip abroad.

Mrs. J. Gunther is leaving early in June for Manchester, Vt., where she has a summer home.

Catholic Foresters' Dance.

The Illinois state court of the Catholic Order of Foresters will hold a card party and dance this evening at the Hotel Sherman.

WINNETKA BRIDE

MRS. RUSSELL O. LUND.

The marriage of Miss Margaret Sterrett, daughter of Mr. and Mrs. A. F. Sterrett of Winnetka, to Russell O. Lund of Winnetka, took place last evening at St. Luke's church in Evanston.

Northern Trust Players to Give Show Monday

MARGARET GUILFORD

The Northern Trust players will present "Adam and Eva," a three act comedy by Guy Bolton and George Middleton, at the Goodman theater Monday night. It will be their third presentation since they were organized a year ago.

It also will bring to a conclusion activities surrounding the formal opening of the Northern Trust company's remodeled building at La Salle and Monroe streets. Previous to the performance employés will be guests at a buffet dinner and dance on the main banking floor.

The play will be under the direction of Miss Margaret B. Bard of 7718 Vernon avenue, who has directed the organization's previous shows. The title rôles will be played by Margaret Guilford of La Grange and Marvin Ruggles of Evanston.

* *

John Marshall High School Celebrates 35th Anniversary

The thirty-fifth anniversary of the establishment of the John Marshall High school was observed by alumni yesterday. Mrs. Mary Zimmerman, a teacher at the school since its opening, was guest of honor. She is the only remaining member of the original faculty.

* *

$10,000 for Berea College.

Newport, R. I., May 16.—A bequest of $10,000 to Berea college, Berea, Ky., is contained in the will of Ellen Frances Mason of Newport and Boston, which has been filed here. The estate is estimated at approximately $5,000,000.

Mudhen Type of Wife Loses to One of Brilliant Plumage

BY DORIS BLAKE.

In a current Broadway production the eternal triangle is presented, with the wife a gross caricature of the so-called homebody who lives, breathes, sighs, smiles, works, thinks, plans only for the one who crowned her girlish dreams with "Mrs."

After a three year sentence, the man seeks escape in the usual divorce manner. He wants to get out and away from this smothering love. He is tired of being asked where he went, what he did, with whom he talked, and what they said. Tired of the kisses that deluged him when he came home; and also of those that sent him thoroughly fed up on his way mornings. Tired of the admonishments about his health, of the interest in his business. Tired, in fact, only as man can be tired of wife and home when there's a gay cocotte in the offing.

The bespectacled, woolen stockinged, remarkably plain Jane of a wife who sits in the middle of supposedly million dollar parlor scenery wasn't a convincing picture of why men leave home. The problem there was how she ever got into the setting. Neglected wives don't look that way, any more, not neglected millionaires' wives. But that's neither here nor there. The show keeps on running, so it must be a popular version of how a wife in danger of losing her husband should look.

Anyway, one of those friends and severest critics that hang around stage doors waiting for a cue to come to help straighten things out delivers himself of a few broadsides that were not so worthless, mebbe, where male recapture is a dominating motive. He told the anguished wife to her bespectacled face that she was a mudhen. A mudhen, we gathered from the speaker, is a mudhen, nothing more, nothing less. It looks like a mudhen. It acts like a mudhen. And, in a life that could just as well be surrounded by birds of brilliant plumage, its presence is as welcome as a mudhen's.

With love birds chirping from trees in lots removed from the home estate, the mudhen's constant mudhen cackle and its engulfing mudhen wings are just too much for the imprisoned male. At least, so one of them defends his sex against the mudhen type of wife.

* *

Loyola Alumnae Party.

Alumnæ of the school of sociology of Loyola university will hold their annual card party this afternoon at the Blackstone hotel. Proceeds will be used for a scholarship fund.

DORIS BLAKE ANSWERS

Ungentlemanly Conduct.

"Dear Miss Blake: The fellow I like doesn't care whether he shows up or not, when we have a date. He says he goes out on business but I know he doesn't. Please advise.

"C. B."

He is too unreliable to make further dates with, don't you think?

Committed No Offense.

"Dear Miss Blake: The girl I care for acts cold toward me because I asked her for a date. Please advise.

"BROKENHEARTED."

There must be some other reason for her coldness. Asking for a date isn't an offense. On the contrary, it is flattering.

Plan Sorority House.

Springfield, Ill., May 16.—(AP)—With the intention of building a sorority house on the University of Illinois campus, three alumnæ members of Lambda chapter of Sigma Phi Beta today obtained a state charter for an alumnæ association of the sorority.

WALKS FLOOR IN PAIN
Resinol
Completely Heals
Itching Disorder

"A while ago my leg got red, swollen, and itched terribly. Then it broke out in several places and the pain was intense. I was told varicose veins caused the trouble and I used all kinds of treatments without success. I walked the floor at night in pain. A friend told me he used Resinol Ointment, so I tried it. In two hours I had relief and after using two and one-half large jars, the leg was completely healed." (Signed)—Ernest Schmidt, Babylon, N. Y.

At your druggist's. For free sample, write Resinol Chemical Co., Baltimore, Md.

MOTION PICTURES DOWNTOWN | MOTION PICTURES DOWNTOWN | MOTION PICTURES DOWNTOWN

CHICAGO THEATER — Late Show TONIGHT at Both Theaters 11 p.m. — ORIENTAL THEATER

Come as late as 11 P. M. and still see complete stage and screen show both theaters. Late shows, too, McVickers, Roosevelt, and United Artists

PUBLIX-BALABAN & KATZ WONDER THEATERS

CHICAGO — RANDOLPH STATE ST. LAKE

10:45 A. M. Late Show Tonite 11 P. M.

The Laugh Crash that shakes the town

Suggested by EDDIE CANTOR'S Humor-Book on the Stock Market Smash

"CAUGHT SHORT"

MARIE DRESSLER
POLLY MORAN
ANITA PAGE
CHAS. MORTON

Metro-Goldwyn-Mayer's fun-frolic and romance

Two boarding house keepers raid the N. Y. Stock Exchange

Stage Spectacle "River Melodies" BOB NOLAN Symphony Orchestra Jos. Griffin, Tenor

ORIENTAL — RANDOLPH ST. NEAR STATE

Doors Open at 10:45 A. M. Midnight Show Tonight!

THE MONSTER-MADMAN IS BACK FROM THE DEPTHS OF THE GRAVE!

Come! Thrill and Shriek to His *New* Weird Adventures, His *New* Gruesome Plots Against the Young Lovers!

"The NEW Adventures of Dr. FU MANCHU"

Remember Sax Rohmer's "The Mysterious Dr. Fu Manchu? THIS IS HIS HAIR-RAISING, NERVE-TINGLING SEQUEL!

—On the Stage—

LOU KOSLOFF and His Orchestra in the Season's Spiciest Stage Revel "HOT TOBASCO" with MADIE & RAY and LOU CAMERON

PRESTON SELLERS at the Organ, Orchestral Feature

"THEME SONGS OF TODAY" Louis Adrian, Conductor

EDDIE LAMBERT in "Snapshots" Hilarious Talking Comedy

UNITED ARTISTS — RANDOLPH at DEARBORN

Doors Open at 9 A. M.—Midnite Show Tonite!

HEAR HER TALK for the FIRST TIME! Hear Her Passionate Voice in a Whirlwind Romance of Burning Kisses!

LILLIAN GISH

CONRAD NAGEL — ROD LA ROCQUE — MARIE DRESSLER — O. P. HEGGIE in "ONE ROMANTIC NIGHT"

Based on Molnar's "The Swan"—Sparkling With Emotion and Great Stars!

Added Attractions: TAYLOR HOLMES, HELEN BOLTON in "Dad Knows Best"; HERMAN TIMBERG in "I Came First!"

McVICKERS — MADISON ST. near STATE

9 A. M.—Late Show Tonight 11 P. M.

HURRY! HURRY!

Our laughs hold out only four more days.

"HOLD EVERYTHING"

WINNIE LIGHTNER — JOE E. BROWN — "Gold Diggers" cutie

Comedy Parade — Golf Comedy "Fairway Favorites" Johnny Farrell, Alex Morrison

ROOSEVELT — STATE ST. near WASHINGTON

9 A. M. Midnite Show Tonite

"FOUR DIAMONDS for this one; excellent entertainment, story, scenery, cast and humor." —Doris Arden, Times

GARY COOPER — FAY WRAY · EMMA DUNN in "The TEXAN"

Paramount's all-talking, outdoor drama from O. Henry's classic story, "The Double-Dyed Deceiver"

Talking Comedy Hit "HELLO BABY" Ann Pennington, Wheeler Oakman

MOTION PICTURES DOWNTOWN | MOTION PICTURES DOWNTOWN | MOTION PICTURES DOWNTOWN

Randolph at Dearborn—Open 8:45 A. M.—50c to 1 P. M.; 85c After

RKO WOODS — "Nighthawk" Complete Show at 12 Midnight

"The CUCKOOS"

As Advertised, Critic Says of "The Cuckoos"

Handing 4 Stars to "Grin and Giggle Men."

"THE CUCKOOS."
[ALTALKER]
★ ★ ★ ★

By Mae Tinée.

Good Morning!

Verily the ad speaketh truly which saith of "The Cuckoos" that the piece is "a riotous, rollicking fun fest," and with cause it begs you to come cast an eye on the "big grin and giggle men" Bert Wheeler and Robert Woolsey. As a matter of fact you can believe practically every word the ad I'm talking about says. "The Cuckoos" is one vair' good show.

To be sure we would only hand it three nice fat stars if Messrs. Wheeler and Woolsey weren't in it, for while the piece is smooth, amusing, colorful, tuneful — BUT—Wheeler and Woolsey ARE there, and to my mind, they're an incomparable team of funmakers. They know when to go and, what is more important, they know where to stop. Theirs is the sure, instinctive touch that differentiates talent from genius. And so we pin 4 stars on Mr. "Cuckoos" and it's wekkum.

The co-stars are here, there and everywhere with song, dance, merry quip and preposterous antics. They were funny in "Rio Rita" as the lawyer and bridegroom, but they're ten times more comical this trip as in the guise of fortune tellers they flit from the U. S. A. to Mexico and back again getting themselves all tangled up in everybody's affairs from those of an inordinately rich and inordinately large society woman to the activities of a band of ferocious gypsies whose leader they have the bad luck to offend.

Jobyna Howland gets—and deserves—a lot of laughs as the wealthy Mrs. Furst and Mitchell Lewis is lovely as the fire eating Julius. Dorothy Lee, who becomes Mr Wheeler's little gypsy sweetheart, is a cunning trick and June Clyde and Hugh Trevor take care of the romantic leads in pleasing fashion. I like Mr. Trevor. Nice, serious young fellow with an air of breeding about him.

As for the girls, songs, color, photography, ensembles, sets, scenery, costumes, etc.—they satisfy. Mr. Keane has made a nice job of the direction, and the smudgy finger of suggestiveness has not left many marks.

"The Cuckoos" was adapted from the stage production "The Ramblers" which had quite a run on Broadway—I am told. I don't know whether it did or not. But I DO know that the film version will go over big. Because it entertains—PLENTY!

IF there's sand in your spinach . . .
IF you burned a hole in the coat of your two pants suit . . .
IF your Derby horse takes a snooze in the stretch . . .
IF your mother-in-law just dropped in for a month . . .
IF you find out your best girl has been the sweetheart of Sigma Chi—and the Army and Navy, too . . .
IF you can drive a mule through the gap in your hole-proof golf hose . . .

IF THE WHOLE DARNED WORLD IS CONSPIRING TO MAKE YOU BLUE

SEE

BERT WHEELER & ROBERT WOOLSEY

The big grin and giggle men of "Rio Rita" in the laugh and song sensation that is setting the whole cock-eyed world "on its ear".

Get an eyeful of the cuddlesome cuties . . . Come and listen to the merry tunes . . . Come and meet DOROTHY LEE, JUNE CLYDE, HUGH TREVOR, JOBYNA HOWLAND, IVAN LEBEDEFF, and 5,000 blush-bringing beauties in a tune-jammed, color-drenched epic of joy.

READ *MAE TINEE'S* REVIEW TO THE LEFT OF THESE REMARKS . . . ASK ANYBODY WITH A HAPPY SMILE . . . THEY'LL TELL YOU THAT HERE IS THE *LOUDEST, LONGEST LAUGH* OF A LIFETIME.

RKO PICTURES

—THIRD WEEK—
"A Stupendous Achievement." 4 Stars—Mae Tinee
"Extraordinary Excellent." 4 Diamonds—Doris Arden
"Beyond Elsenstein a Genius"—Wagner, Abendpost
"Dynamic, Marvelous, Greater Than Potemkin"—Bob Reed
"A Historical Gem"—Genevieve Harris
CINEMA The Art Theatre of Shadow Silence, Chicago Ave. Just East of Michigan
TEN DAYS THAT SHOOK THE WORLD Directed by Sergei Eisenstein of Potemkin
PRODUCED IN MOSCOW
The Truth About Russia
CONT. 1 TO 12 P. M.—SAT. & SUN. 75c

DOWNERS GROVE
TIVOLI Matinee Today at 1:30 WM. COLLIER JR. "A ROYAL ROMANCE"
LAUREL & HARDY, "BRATS"—NEWS

BERWYN
NEW RITZ 6334 W. ROOSEVELT RD. Two All Talkies
Ken Maynard—"THE FIGHTING LEGION"
Wm. Haines—"THE GIRL SAID NO"

MAYWOOD
LIDO 4TH AVE. at WASHINGTON BLVD. Matinee Daily—All Talking Picture
"SHE COULDN'T SAY NO"
WINNIE LIGHTNER

NO MAN'S LAND
Teatro del Lago Sheridan Rd. Between Wilmette and Kenilworth
Marilyn Miller—"SALLY"

MOTION PICTURES DOWNTOWN | MOTION PICTURES DOWNTOWN

State at Lake St. Open 10:30 A. M. Price 35c to 1 P. M. Come as late as 10:30 P. M. and still see a great show!

RKO STATE-LAKE

FILMDOM'S SWEETHEARTS IN REAL LIFE TOGETHER FOR THE FIRST TIME ON THE TALKING SCREEN!

Hollywood's ideal couple smash through to new glories of thundering drama in the last fervent screen romance before their marriage in June.

BEBE DANIELS and BEN LYON in "Alias French Gertie"

The glamorous star of "Rio Rita" eclipses her previous triumphs in a story of two who played a strange and dangerous game to its thrilling finish.

—Gigantic Stage Bill—

"COOKIE"

THE VERSATILE, AFFABLE YOUNG LEADER AND HIS

"Gingersnaps"

in a whirligig of joyous song and music with THE KING SISTERS, ELSIE TRAVERS, WEBSTER and MARINO, and BONITO FREDE.

PEPITO — World famous Spanish clown with Juanita and "Bombo"

HYDE & BURRILL — A treat in travesties entirely novel and a scream throughout

MONICA and ANN SKELLY in a swaggering satire of wit and smart song, "What Price Society"

Bob Murphy

The prince of humor, IN PERSON as master of ceremonies for the entire show! He'll keep you howling from the opening to the closing curtain of the stage bill!

CASTLE STATE AT MADISON

FIFTH SMASHING WEEK

ALL TALKING PICTURE of the World's Most Sensational Play

"WHITE CARGO"

Meet Tondeleyo — Primitive—Love-Hungry Child of the Tropics

The most talked of Talking Picture Chicago has ever known.

An astounding romance of civilized men and primitive women

NO CHILDREN ADMITTED by order of the censors

Today's Racing Turns Society Toward South

BY THALIA

With the Kentucky Derby at Louisville and two out-of-town weddings to engage the interests of society folk, Chicago is pretty well depopulated of its fashionable element over the week-end.

Among the numerous Chicagoans who are embroiled in the gay confusion of equine and social activities in Louisville are Howard Gillette and Arthur Meeker, who are guests of Col. Matt Winn; the Wolcott Blairs, the William H. Mitchells, the Charles Glores, the Stuyvesant Peabodys and their house party of guests, the Warren Wrights, the Harry H. Lobdells, Mrs. Howard Linn, and the Ernest Byfields.

Several of them will attend some of the parties being given for the earl of Derby, whose presence this year at the "turf classic" enhances its usual interest.

A group of friends and kin of the James Ward Thornes left by special car yesterday for Des Moines, Ia. There the marriage of Miss Virginia Hubbell, daughter of Mr. and Mrs. Grover Hubbell, to the Thornes' son, Niblack Thorne, is to take place this evening at the Hubbell residence. Mrs. J. B. Snyder of Evanston is to be matron of honor for her sister, and Mrs. E. T. Meredith Jr. and Miss Mary Belle Hubbell are to be bridesmaids. Ward Thorne will be best man for his brother, and Charles H. Bell and Walter McLallen are to usher.

The wedding of Miss Alice Kiser, daughter of Mr. and Mrs. Otto Pearl Kiser of Knightstown, Ind., to Gordon MacChesney, son of Brig. Gen. and Mrs. Nathan William MacChesney, is to take place this afternoon at 4:30 o'clock at the Methodist Episcopal church in Knightstown, with Bishop Charles Hughes of Chicago and the Rev. John H. Palmer of Knightstown officiating. A reception for 400 guests is to follow the service. Brunson MacChesney is to be best man for his brother.

Still another wedding on today's calendar is that of Miss Katharine Thayer and Robert Neal McKenna, son of Mr. and Mrs. Edward P. McKenna of Hinsdale, which is to be solemnized at 9 o'clock this evening at the Union church in Hinsdale, with a reception at the Hinsdale Golf club following. Attending Miss Thayer will be her sister, Mrs. Harold Myers, as matron of honor, and as bridesmaids Mrs. William B. Schrauff of New York City (Katherine Putnam), Mrs. Amos Treat, also of New York; Mrs. Perkins Bull, Mrs. Stanley Zaring, Miss Florence Armstrong of Buffalo, Miss Helen May, Volunteer Aids at the Bal Tabarin of the Hotel Sherman last night.

Among those attending the latter was Mrs. Howard Logan, who had a group of 30 guests, several of them from New York.

Members of the committee in charge who had parties were Mrs. Clifford Templeton, Mrs. Botsford Young, Mrs. Daniel Peterkin, and Miss Betty McNair. One of the features of the evening was the "playing" of the color organ, which was to project a lighthouse scene on the walls of the ballroom at 1 o'clock.

Maj. Gen. Milton J. Foreman and Miss Agnes Foreman gave a small luncheon yesterday at their residence at 1367 North State parkway for Mr. and Mrs. Eugene Speyer of New York City, who were in Chicago just for the day on their way from New Orleans. Mr. Speyer is an international banker and Mrs. Speyer is a poetess.

If the last two chapters of Dorothy Keeley Aldis' detective book are packed jamful of horrors its readers needn't be surprised. In the middle of the night on Wednesday the authoress rushed to Passavant hospital with some indefinable ailment that necessitated immediate medical observation.

Nothing daunted by aches, pains, nurses, internes, and doctors, she decided the time was as good as any for a little literary activity, and so proceeded to conclude her first mystery story between the hours of 3 and 7 o'clock the next morning. Her malady was discovered to be appendicitis, and she was operated on yesterday morning. Now she is doing as well as can be expected, and the book will be published shortly.

The marriage of Miss Mary Bransford Kennedy, daughter of Mrs. John Henry Kennedy of Montgomery, Ala., to Frederick Spruance Bailey, son of Mrs. Edward Payson Bailey of Highland Park, is to take place on June 2 at 4:30 o'clock in the afternoon at 17 Brittany road, Highland Park, with the Rev. Frank Fitt reading the ceremony. Only relatives and a few intimate friends of the bride and groom are to be present. Mr. Bailey and his bride are to be at home at 17 Brittany road after June 23. Miss Kennedy will return the end of this month from a visit in St. Louis.

Mrs. John W. Gary is to arrive in town this morning after her trip around the world and is to go immediately to her Glencoe residence, where she will spend the summer.

Mrs. R. T. Sherman, niece of Gen. Charles G. Dawes, ambassador to Great Britain, and Mr. Sherman have sailed on the S. S. Empress of France for England.

* * *

Field Museum Lectures.

Next week's free guide lecture tours for the public at Field Museum of Natural History will begin on Monday with talks on bark and fiber clothing and will include other anthropological, geological, and zoological exhibits during the week. Exhibits of Egyptian mummifying material will be on view during the week.

Yesterday's social events included the American Opera society's annual spring luncheon and meeting at the Congress hotel and the annual spring benefit supper-dance of the Lighthouse

Mrs. Anson Mark Jr., and Mrs. John McElwain.

ENGAGED

GENEVIEVE A. THOMAS.

Mr. and Mrs. Thomas Lenehan of 7722 Langley avenue announce the engagement of their daughter, Miss Genevieve Alice Thomas, to Jess F. Kemp of 1414 Pratt boulevard. The wedding will take place on June 16 at the Augsberg English Evangelical Lutheran church.

WASHINGTON SOCIETY

Washington, D. C., May 16.—[Special].—Mr. and Mrs. Edgar Rickard of New York, who were guests for a short time of President and Mrs. Hoover at the White House, returned today to their home. Mrs. Hoover drove out for a short time yesterday afternoon, but did not go out today.

Miss Gertrude Lamont, daughter of the secretary of commerce and Mrs. Robert P. Lamont, has as her guest Miss Billy Fratz of Easton, Pa., for whom she gave a supper dance last night at the Club Chanticler. They attended the horse show yesterday and today.

Ingenuity Is Great Help in Handling Small Children

By GLADYS HUNTINGTON BEVANS.

Paper's nice to chew. At least, most little children think so, for a time. You see a piece of paper in the baby's hand. The next moment you see the young rascal chewing hard.

"What have you got in your mouth, Baby? Let me see. Open wide! Spit it out!"

Not getting the action you desire, you poke around with an exploratory finger and hook out a little wet wad.

Occasionally though, some small habit will persist, often without our knowing at just what point or why it has become fixed. Then it is up to us to do something about it. As for example, this extract from a letter:

"Another thing I struggled with for almost a year was my little 2 year old's habit of chewing paper of all kinds—newspaper, wrapping paper, tissue—anything that was paper. The doctor said she would outgrow it. But after waiting so long and trying various forms of punishment and putting favorite toys away, etc., to no avail, I explained to her one day that since she enjoyed it so much we would keep a large piece for dessert instead of the raspberry junket she prefers to all other desserts.

"I knew she would need help to break so strong a habit. So I spent the entire morning reading, watching her, and whenever she started to put any paper in her mouth I reminded her that a piece was to be kept for dessert, and by the next noon she had overcome it entirely. These may not interest you or may not help any one else, as all children do not respond to the same treatment. But they were real problems to me and their solution a great relief."

This extract is to me most interesting.

[Copyright: 1930: By The Chicago Tribune.]

BETROTHED

VIRGINIA F. BRAY.
[Morrison Photo.]

Mr. and Mrs. Elmer Dyer Bray of 6315 Wayne avenue announce the engagement of their daughter, Virginia Frances, to Roger Douglas Hardy, son of Mrs. Samuel J. Hardy of Evanston. Miss Bray and Mr. Hardy attended Northwestern university, where he was a member of Sigma Nu.

What's Doing Today

MEETINGS.

B. H. club.....Morrison hotel
The Blackfriars "Smart Aleck".....Mandel hall, U. of C.
Catholic Daughters of America.....Chicago Women's club
Chicago Assn. for Child Study...Palmer house
Delta Kappa Mu.....Stevens hotel
Jack & Jill Juvenile Players..40 East Oak st.
Loyola University alumnæ..Blackstone hotel
Nat. College of Education..Edgewater Beach
Phi Mu.....Edgewater Beach
Sigma Alpha Omicron..Hotel Knickerbocker
Universal Fellowship Foundation.....Congress hotel
Zeta Gamma Psi.....Congress hotel

LUNCHEONS.

Calrogers' club.....Palmer house
Chicago Normal college.....Congress hotel
Council of Jewish Juniors....Hotel La Salle
Glenola club.....Edgewater Beach
Greater Chicago Scholastic Press guild..Hotel Knickerbocker
Kappa Alpha Theta.....Hamilton club
Mortar Board club, U of C.....Chicago Woman's club
Phi Delta Gamma.....Congress hotel
Skeeters club.....Hotel La Salle
Viking club.....Hotel La Salle
Chicago Church federation [Women's department].....Hotel La Salle
Women's Mathematic club...Great Northern
Women's University club.....Stevens hotel

EVENING DINNERS, DANCES, ETC.

Alpha Kappa Psi.....Stevens hotel
Automatic Transp. Supervisors.Morrison hotel
Chicago Memorial hospital...Hotel Shoreland
Chicago Sauk City society....Bismarck hotel
Chicago Typographical society.....Auditorium hotel
The Clique.....Congress hotel
Cook county hospital internes.Congress hotel
Coöperative club.....Morrison hotel
Cornell college.....Bismarck hotel
Kappa Alpha Pi [Delta Epsilon].....St. Clair hotel
Delta Gamma Phi.....Congress hotel
Delta Pi Pi.....Hotel Knickerbocker
Epsilon Beta Delta...Hotel Knickerbocker
Equality chapter No. 770, Eastern Star.....Edgewater Beach
Interfraternity club.....Hotel La Salle
Keystone Officers.....Bismarck hotel
Klahowya Sorority.....Edgewater Beach
Military Order Sigma Alpha Phi.....Morrison hotel
Naval and Military Order of Spanish American War.....Palmer house
Phi Delta Zeta.....Edgewater Beach
Pi Sigma Alpha.....Edgewater Beach
Roseland Community Hospital Alumnæ..Stevens hotel
St. Francis Xavier Council, K. of C.....Auditorium hotel
St. Patrick's council, K. of C..Bismarck hotel
St. Rita High school.....Palmer house
Sigma Beta Epsilon.....St. Clair hotel
Special party.....Drake hotel
Wyvern club.....Hotel La Salle

ROUGHAGE IS ESSENTIAL IN REDUCING DIETS

Kellogg's ALL-BRAN Is Ideal Roughage

If you are following a reducing diet, it is doubly important that you take a regular amount of roughage into the system daily. Most reducing diets do not contain a sufficient amount of roughage. The result is constipation—thief of both health and beauty.

Kellogg's ALL-BRAN is recommended by many doctors because it contains the bulk necessary to insure proper elimination.

Also, because it contains the iron needed to help prevent anemia—another danger in reducing diets.

ALL-BRAN is not fattening. Its bulk sweeps the system clean of poisonous wastes—helping to promote glorious health and beauty.

A popular way to eat Kellogg's ALL-BRAN is soaked in fruit juice. Try it! It is delicious with milk or cream. Sprinkle it over cereals, salads and soups. It adds flavor to cooked foods and is equally effective. Your grocer has Kellogg's ALL-BRAN. It is served in restaurants, hotels and dining-cars. Made by Kellogg in Battle Creek.

Kellogg's ALL-BRAN
Improved in Texture and Taste

Advertise in The Tribune

MOTION PICTURES SOUTH

CAPITOL
79TH AND HALSTED
It's 60 Degrees Warmer and Wilder Than "The Cockeyed World!"
Hot mamas, hot times, hot tunes! Two sailor boys burning up gay Paree with their sizzlin' love and comical capers!
HOT for PARIS
with VICTOR McLAGLEN, EL BRENDEL, Fifi D'Orsay
And 100 Parisienne Patooties!
ON THE STAGE 2 Shows in 1 Never before such a dazzling deluge of super entertainment! FANCHON & MARCO'S "Eyes" Idea 50 ENTERTAINERS 50 With CHARLIE CRAFTS
THE PANIC IS ON! Doors Open 1:15

AVALON
79TH AND STONY ISLAND
New Summer Policy
The Entire Show On the Living Screen!
LAVISH 5 UNIT SCREEN PROGRAM
Elinor Glyn's startling love drama of a beauty who deserted her husband on their bridal night.
WARNER BAXTER in Such men are dangerous
Come Today for an Amazing Revelation in Popular Priced Entertainment!
A super screen show featuring the first South Side Showing of a Smashing Loop Hit
AT BARGAIN PRICES
MAT. Until 6:00 30c-10c
EVE. 60c-25c
Romance with the Aerial Scenes That 7 Men Sacrificed Their Lives to Film!
ADDED! CLARK & McCULLOUGH COMEDY RIOT
Interesting News Events! Antics Novelties Galore!

STRATFORD
63RD & HALSTED
Final Stage Show of the Season!
HURRY! LAST CHANCE TO SEE
TED LEARY
and His Melody Monarchs
—On the Screen—
The King of Adventure Thrillers
JOHN BARRYMORE
in His First Talking Role
"GENERAL CRACK"
TOMORROW!
All Sound Show—Reduced Prices
JOAN CRAWFORD
in
"MONTANA MOON"

GROVE 76th-Cottage
JEFFERY 71st-Jeffery
W. ENGLEWOOD 63rd-Ashland (All 3 Theaters)
Powerful All-Talking Drama of Passion That Scorched the Souls of Two Men and a Woman with the Most Spectacular Native Rebellion Ever!
"VENGEANCE"
with Jack HOLT—Dorothy REVIER
—Added at the Jeffery—
Thrilling "Western"—(Mat. Only)
All Theaters Showing Comedies, Vitaphone Acts, Serials, News

COSMO 79TH and HALSTED
Double Feature Program Today
Rollicking Comedy-Drama
"CRAZY THAT WAY"
and
Thrilling Talking Adventure
"UP THE CONGO"
"Jade Box" No. 2 (Mat. Only)

HIGHLAND 79TH and ASHLAND
RAMON NOVARRO
Talking in
"DEVIL MAY CARE"
Gay adventure romance of a fighting fury who defied an army for the kisses of a haughty beauty who betrayed him.

SCHOENSTADT'S TALKIE THEATERS
PICCADILLY 31st & Dearborn
GEORGE ARLISS "THE GREEN GODDESS"
HARPER Evelyn Brent "FRAMED"
PALACE H. B. Warner "Wedding Rings"
PEOPLES Chester Morris "The Case of Sergeant Grischa"
47th & Ashland
Special Midnite Show Tonight NANCY CARROLL, "HONEY"

REGAL 8. Park Way and 47th St.
Magnificent Drama—DENNIS KING
"THE VAGABOND KING"
SUPER STAGE FANTASY
Chappelle & Stinette—Easton & Howell

R-K-O ENGLEWOOD 63rd & Halsted
25c 1 to 6 P. M.
Geo. Sidney, Chas. Murray, Late Price and Vera Gordon in the All-Talking Hit Night "The Cohens and the Kellys in Scotland"
Radio-Keith-Orpheum VAUDEVILLE

HARVARD 63RD AND HARVARD
All Talking Program
"FRAMED"—EVELYN BRENT
LAUREL & HARDY—"BRATS"
"OLD APPLE TREE"—ACT

VISTA 47TH AND DREXEL
"THE SKY HAWK"
JOHN GARRICK HELEN CHANDLER

MARQUETTE 63RD AND KEDZIE
Double Attraction
Winnie Lightner, "She Couldn't Say No"
Kay Johnson, "This Mad World"
FREE PARKING SPACE

LEXINGTON 1162 E. 63RD ST.
MATINEE DAILY
ALL TALKING—RUTH CHATTERTON
"SARAH AND SON"
"Bulls and Bears," Comedy—Vitaphone Acts

LANGLEY 706 E. 63RD ST.
Adults 25c, Children 10c
Alan Hale—"SAILOR'S HOLIDAY"
Tomorrow—S. Swenson—"The Trespasser"

OAKLAND SQ. Drexel and Oakwood
ALL TALKING
GEO. SIDNEY and CHARLES MURRAY
"COHENS and KELLYS in SCOTLAND"
Also "UP THE CONGO"

HIGHWAY 63RD AND SO. WESTERN
2 FEATURES
VILMA BANKY—"A LADY TO LOVE"
KEN MAYNARD—"FIGHTING LEGION"

MOTION PICTURES DOWNTOWN

WARNER'S ORPHEUM
STATE at MONROE
9 A. M. to Midnite
A romantic thriller that will make you shudder, laugh and gasp with suspense
Warner Bros. present
The 2nd FLOOR MYSTERY
with GRANT WITHERS, LORETTA YOUNG
Full of the thrill of melodrama . . . charm of comedy . . . zest of youthful romance.

STUDEBAKER
Now—Continuous, 12 Noon to 11 P. M.
—LAST TIMES TODAY—
"ACROSS THE WORLD"
With Mr. and Mrs. Martin Johnson
THEIR FIRST ALL-TALKING PICTURE A GENUINE ADVENTURE OF THRILLS AND SCENIC WONDER
Prices: Noon to 6 P. M. 50c. Evenings $1. Children Anytime, 25c

GARRICK Now Playing
Seats 4 Weeks Evgs. 8:30—50c to $1.50
in Advance Mats. 2:30—50c to $1.00
JOURNEY'S END
The Greatest Screen Drama of All Time—Better Than the Play

HIGHLAND PARK
ALCYON "Desert Song"
JOHN BOLES—RETURN ENGAGEMENT

PARK RIDGE.
PICKWICK CHARLES MURRAY (GEORGE SIDNEY
THE COHENS and KELLYS in SCOTLAND

SOUTH
RAMOVA 35TH AND HALSTED
Big Double Header
Evelyn Brent, "Framed"—Daring Drama
Also "Wide Open"—A Comedy Sensation

CHELTEN Exchange Ave. at 79th St.
All-Talking Features
Charles Ruggles—"Roadhouse Nights"
Ken Maynard—"The Fighting Legion"

COLONY 59th and Kedzie
Double Feature
Joan Bennett—"CRAZY THAT WAY"
Wm. Collier Jr.—"A ROYAL ROMANCE"

NEW REGENT 6826 S. HALSTED
Double Feature
Monte Blue, Lupe Velez—"TIGER ROSE"
Noah Beery—"THIS MAD WORLD"

MILDA 3140 S. HALSTED
All Talking Drama
Ruth Chatterton—"SARAH AND SON"

JACKSON PARK Stony Island at 67th
Chester Morris
Winnie Lightner—"She Couldn't Say No"

SHORE 75th St. at Kingston
Broadway's Greatest Star
MARILYN MILLER—"SALLY"

ROSELAND-STATE Michigan-110th Pl.
Matinee Daily
Ramon Novarro—"DEVIL MAY CARE"

MOTION PICTURES MISCELLANEOUS

EXTRA Late Shows at 11 P.M.
Special accommodations for late theatre-goers at regular prices!
PUBLIX GRANADA MARBRO
A SCOOP! A SENSATION!
Again the Granada and Marbro bring you the greatest picture of the day!
IT IS "SUCH MEN are DANGEROUS"
Elinor Glyn's first all-talking romance more daring and greater than "IT"
WITH WARNER BAXTER and CATHERINE DALE OWEN
Here is a story of a missing millionaire—of romance and revenge that reaches a soul-shaking climax the like of which you have never seen before!
GRANADA: BENNY MEROFF and Orchestra in "Flapperettes on Parade" with JOE & JANE McKENNA, CUTLER SISTERS & Others; Orchestral Gem "CHANSON RUSSE"; GRANADA ORCHESTRA, J. Walter Davidson, Cond.; CODEE & ORTH Comedy; Movietone News; Prices—35c 1:30 to 6:00
MARBRO: JOEY ROSS and Band in "SEEING THINGS" with FOUR ORTONS, BOB LA SALLE, Grauman, Hess and Valles; CLARK & McCULLOUGH Comedy, All Steamed Up; Organ Novelty ALBERT F. BROWN; Movietone News; Prices—35c 12:45 to 6

ESSANESS TALKIE THEATRES
PANTHEON On Both Screens RAMON NAVARRO "DEVIL MAY CARE"
Matinee until 6 P. M. 25c; Sat. Nites after 6 P. M. 40c
PANTHEON Sheridan at Wilson
Starts 11:15 P. M. GEORGE ARLISS in "GREEN GODDESS"
WEST END ★★★★ Air Epic "SKY HAWK"
EMBASSY Two Talkies from Bordeni, "Paris" "Tiger Rose"
KEYSTONE MARY NOLAN "UNDERTOW"
DEVON "COHENS & KELLYS IN SCOTLAND"
LAKESIDE VILMA BANKY "LADY TO LOVE"
PERSHING DOUBLE PROGRAM Marilyn Miller, "Sally" "High Treason"
LOGAN IRENE BORDONI "PARIS"
BROADWAY STRAND Chester Morris WINNIE LIGHTNER "She Couldn't Say No"
SHERIDAN PARK MARILYN MILLER Ziegfeld Success
BIOGRAPH LITTLE 2158 Lincoln 7107 Sheridan "SALLY"
SAMPSON DOUBLE PROGRAM "TIGER ROSE" "CRAZY THAT WAY"
1st S. Crawford MIDNITE SHOW TONITE 11:15 P. M. Colleen Moore, Lloyd Hughes "Hello, Sister"
CENTER 4057 LINCOLN

FOREST PARK
FOREST MADISON ST. at DES PLAINES
AN ALL TALKING PICTURE
VILMA BANKY
"A LADY TO LOVE"

PUBLIX GREATER TALKIE THEATERS
BELMONT 63RD ST. at BLACKSTONE
Lincoln-Belmont-Ashland
Bargain Price—35c, 1 to 6:30 P. M.
MAURICE CHEVALIER, Jeanette MacDonald
"LOVE PARADE"
HENRI KEATES at the Organ, "Lobs," Dan Wonder Screen Art, Selected Screen Vaudeville—World Events
CENTURY DIVERSEY—CLARK—BROADWAY
Richard Dix—Lois Wilson
"LOVIN' THE LADIES"
Eddy Nannos at the Organ, Talk Comedy—World News Events, Travelogue in Sound
CONGRESS MILWAUKEE at ROCKWELL
The Year's Most Thrilling Drama!
"MEN WITHOUT WOMEN"
Bob Moore at the Organ, World Events in Sound, Comedy-Screen Novelties
BELPARK 3733 N. Cicero; Winnie Lightner "SHE COULDN'T SAY NO"
BERWYN 6401 W. 22d St.
DEARBORN 4500 W. Division; Marilyn Miller "SALLY"
LA GRANGE 11 E. 5th La G.; ALEXANDER GRAY
GOVENT 2653 N. Clark; Norma Talmadge "NEW YORK NIGHTS"
STATE 6914 W. Madison; Ruth Chatterton "SARAH AND SON"
VARSITY 1710 Sheridan Rd.; Nancy Carroll "HONEY"
WINDSOR 1225 N. Clark; Charlie Murray The Cohens and Kellys in Scotland
CRYSTAL North Av. Nr Cal.; Marilyn Miller "SALLY" Vitaphone Feature Pauline Starke

LAKE FOREST
DEERPATH Winnie Lightner
"SHE COULDN'T SAY NO"

MOTION PICTURES MISCELLANEOUS

SPECIAL LATE SHOWS TONIGHT
PARADISE-UPTOWN-TIVOLI 11 P.M.
EXTRA COMPLETE STAGE AND SCREEN SHOW
PROMPT SEATS—NO ADVANCE IN PRICES

PUBLIX-BALABAN & KATZ WONDER THEATERS

PARADISE CRAWFORD at WASHINGTON
35c, 1 P. M. to 6 P. M.
SHE'S SENSATIONAL!
Wild, sweet "dancing daughter," tamed by a he-man's kisses.
JOAN CRAWFORD
JOHNNY MACK BROWN in
MONTANA MOON
Romance as stirring as the Great Outdoors itself!
MARK FISHER Musical Hits Eddie Meibel at the Organ
Stage Spectacle "RED RHYTHM" with U. S. Indian Reservation Band

UPTOWN TIVOLI
"HIS GREATEST!"
You hear it everywhere. A great role, a great performance, a great story, too!
Richard Barthelmess in "SON OF THE GODS"
with CONSTANCE BENNETT
as the society play-girl who loves the mysterious son of the gods until she learns that he's a—
UPTOWN BROADWAY at LAWRENCE
35c, 1 P. M. to 6
HE'S BACK HOME!
AL KVALE
"Aladdin's Revels" with special concert cast including DON CALLION, Rube Kiano, Organ-Leader
"HOT DOG" Cartoon | EDDIE HOUSER At Organ
TIVOLI COTTAGE GROVE at 63RD ST.
35c, 1 P.M. to 6 P.M.
Big Stage Show
FRANKIE MASTERS
in "ACE HIGH" with red-hot cornet star LOUIS ARMSTRONG
"HOT DOG" Paramount Sound Cartoon News

SENATE—"FREE AND EASY" Comedy Sensation BUSTER KEATON ANITA PAGE ROBT. MONTGOMERY

RIVIERA BROADWAY at LAWRENCE
25c Price, 1:30 to 6 P. M.
Sky-high romantic adventures
BUDDY ROGERS in "YOUNG EAGLES"
With Jean Arthur, Paul Lukas
"Desperate Sam" Comedy Scream | Clee Mayfield & Cecil Lean—Revue

NORSHORE
HOWARD at CLARK
25c Price, 1:30 to 6 P. M.
Drama of Love and Vengeance
"THE GREEN GODDESS"
with GEORGE ARLISS
Alice Joyce, H. B. Warner
EDDIE CANTOR "Getting a Ticket" | Chet. A. McCullough "Detectives Wanted"

HARDING MILWAUKEE at JAWYER
25c Price, 12:15 to 6 P. M.
Four-Star Dramatic Sensation
"LADIES OF LEISURE"
with Barbara Stanwyck, Ralph Graves, Marie Prevost, Lowell Sherman
Restricted to ADULTS ONLY
EDDIE CANTOR "Getting a Ticket"

TOWER 6320 ST. at BLACKSTONE
25c Price, 1:15 to 6 P. M.
Funnier than "Cockeyed World"
"HOT FOR PARIS"
with Victor McLaglen
EL BRENDEL and FIFI DORSAY
"THE FELINE FIGHTERS"
Grantland Rice Sportlight

MARYLAND 6350 ST. at MARYLAND
"LOOSE ANKLES"
Douglas Fairbanks Jr. and Loretta Young
Tom—Sinner Kedzie, "Free and Easy"

CENTRAL PARK 3235 ROOSEVELT
WINNIE LIGHTNER
in "SHE COULDN'T SAY NO"
Tom—"THE LOVE PARADE"

SENATE MADISON 60 KEDZIE
25c Price, 1:15 to 6 P. M.
Roaring Comedy Romance Hit
BUSTER KEATON in "FREE AND EASY"
Anita Page, Robt. Montgomery
Tuline Pichiers | Cartoon Screen Rice Sportlight | "Radio Riot"

NORTH
HOWARD Howard St. "L" Station
25c Price, 1:30 to 6:30
Barnee Claire, Alexander Gray, Louise Fazenda
"NO, NO, NANETTE"
Complete New Midnite Show at 11:30
RICHARD DIX—"LOVIN' THE LADIES"
ADELPHI 7074 N. CLARK
Cont. from 2 P. M.
2 Talkies—First Showing in Rogers Park
MARY NOLAN—"UNDERTOW"
Wm. Collier Jr., Pauline Starke—"A Royal Romance"—Talkomedy and Fable
BUCKINGHAM 3319 N. CLARK
Louise Fazenda
Doug. Fairbanks Jr.—"LOOSE ANKLES"
Lloyd Hamilton—"FOLLOW the SWALLOW"
Graham McNamee, Lew Brice, Neely Edwards
UKE On Wilson Ave. at L Station
DOUBLE FEATURE
"Royal Romance"—Wm. Collier Jr., Pauline Starke—Also "Up the Congo"
MUSIC BOX 3700 Block Southport
ALL TALKING
Ruth Chatterton—"SARAH AND SON"
LAKE SHORE Broadway at Belmont
Bargain Mat. 2-6 P. M.
All Talking—Wm. Haines—"The Girl Said No"
NEW BRYN MAWR 1125 Bryn Mawr
WM. HAINES
"THE GIRL SAID NO"

AUSTIN
SYMPHONY Chicago Ave. at Cicero
ALL TALKING
EVELYN BRENT—"FRAMED"
KIT KAT ORCHESTRA and STAGE SHOW
MANOR 5600 W. NORTH AVE.
CHARLES RUGGLES
"ROADHOUSE NIGHTS"
ALL TALKING THRILL ROMANCE
PLAISANCE 466 N. Parkside at Lake
ALL TALKING
GARY COOPER BERYL MERCER
"SEVEN DAYS' LEAVE"
IRIS 5745-47 CHICAGO AVE.
All Talking and Singing
"ROADHOUSE NIGHTS"
HELEN MORGAN CHARLES RUGGLES
PARK LAKE at AUSTIN
PART TALKING
LAURA LA PLANTE—"SHOW BOAT"

FOX THEATRES BRING HAPPINESS TO MILLIONS
SHERIDAN 4831 Sheridan Road
"THE VAGABOND KING"
WITH DENNIS KING, JEANNETTE MacDONALD
25c to 6:30 P. M.
NIGHT OWL SHOW
Comes until 11:15 P. M. and see a full show
MONROE Monroe at Dearborn
FACING DEATH—HUNGRY FOR WOMEN—THAT'S WHAT THEY THOUGHT ABOUT—TALKED ABOUT—
"MEN WITHOUT WOMEN"
AWARDED ★★★★ BY MAE TINEE
EXTRA—20 Minutes of Latest Talking News
TERMINAL NORMA TALMADGE
In Her First All Talking Picture
"NEW YORK NIGHTS"
NIGHT OWL SHOW—Comes Until 11:15 P. M. and See a Full Show
Tomorrow NANCY CARROLL "HONEY"
MIDWEST Archer at 35th MAURICE CHEVALIER "THE LOVE PARADE"
COMMERCIAL 95th & Commercial "The Strange Case of Beryl Grinche"
CROWN 1065 Division Crook Thriller "ROADHOUSE NIGHTS"
PORTAGE PK. 4858 Milwaukee TWO TALKIES "Crazy That Way" "Dish Panic"
FOX MOVIETONE NEWS AT ALL THEATRES SCREEN VAUDEVILLE

NORTHWEST
DIVERSEY
4045 W. NORTH AVE. WINNIE LIGHTNER
Says It with Personality, Pep, Sweet, Laughs in "SHE COULDN'T SAY NO"
ALAMO 3641 W. CHICAGO MATINEE DAILY
"ROADHOUSE NIGHTS"
CHARLES RUGGLES HELEN MORGAN
RIVOLI 4320 ELSTON Double Feature—Both Talk
Vilma Banky—"A LADY TO LOVE"
Ken Maynard—"THE FIGHTING LEGION"
NEW DRAKE 2546 MONTROSE Theatre Always 70°
DOUBLE FEATURE—"HELLO SISTER"
SALLY O'NEIL—"THE GIRL ON THE PORT"
IRVING Irving Park Blvd. & Crawford
All Talking—Double Feature
"HIGH TREASON"—The World at 1940
"CRAZY THAT WAY"—JOAN BENNETT
COMMODORE 3105 Irving Park Blvd. TWO TALKIES
"FRAMED"—EVELYN BRENT
"A LADY TO LOVE"—VILMA BANKY
MONT CLARE Grand Ave. at Harlem MATINEE DAILY
EVELYN BRENT—"FRAMED"
PATIO 6000 Irving Park Blvd. MATINEE DAILY
"COHENS and KELLYS in SCOTLAND"

WEST
MARSHALL SQ. 3240 Marshall Blvd. Matinee Daily
ALL TALKING—VILMA BANKY
"A LADY TO LOVE"
Extra Late Show Tonite 11:30 P. M.
Ramon Novarro—"DEVIL MAY CARE"
SAVOY 4346 N. MADISON ALL TALKING
GARY COOPER—"SEVEN DAYS' LEAVE"
WILSON 9418 W. MADISON ALL TALKING
"TIGER ROSE" and "THE GIRL SAID NO"

Health Show Gets Help of Art, Science

BY ELEANOR JEWETT.

Hundreds of children, all on their very best behavior, are on parade in the Children's Portraits exhibition which opens today at the Coliseum under the auspices of the Illinois Children's Home and Aid society in connection with the Chicago health department.

The exposition is part of the Health and Educational exposition, a cleverly designed fair to inculcate and develop good health among the youngsters, and a thrilling place in which to pass a morning seeing all sorts of wonders from the cow "who says MOO because she is healthy," to the electrically moved nurse and baby, the baby being automatically fed by a marvelous bottle that moves carefully into and out of reach of his mouth at correct intervals.

When you think you are almost lost in the myriad methods of keeping well that have transformed the Coliseum into a magic maze, you find yourself at the north end of the building in a vast empty room; around the walls of which stretch green and white barriers, except for one gigantic stage that takes up an entire side of the hall and will be used for pageants by the public school children. Back of the attractive barriers is hung the portrait exhibit. Great credit must go to Miss A. Betty Lloyd, director and manager of the art exhibit, who conceived and put into execution the brilliant idea of showing children in health, with no frightful pictures of the "before and after taking" type. These paintings and pieces of sculpture are all of normal, healthy, attractive children painted and modeled in a hundred charming guises.

A veritable bully is the swaggering "Micky," by Marshall D. Smith, who claims to have sketched him from life on our Oak street beach. Less turbulent of disposition are the attractive children by Vernon Thomas and Jessie Wilcox Smith. Richard A. Chase offers several colorful paintings of, chiefly, little girls, and Frank O. Salisbury, the English portrait painter, is responsible for "The Twins," a most delightful canvas. "Virginia," by Charles Sneed Williams, is fascinating in composition and color and the cool poise of the little girl.

Among the painters and sculptors who contribute to the success of the exhibit are Gerald Frank, Anna Lynch, Frederic M. Grant, Wayman Adams, Ingeborg Christiansen, Arthur Spears, Atamian, J. G. Brown, Robert Kilbert, Edna Vognild, Lucie Hartrath, Thomas Kempf, Maude Phelps Hutchins, Vasilena Thetis Goumas (with an adorable "Pan"), Tud Kempf, Olga Chaissaing, and Agnes V. Fromen.

Prizes are offered by the Chicago health department for the most popular painting and sculpture. There will be a vote by the public. The first prize in painting is $100, the second $50; in sculpture a prize of $75 is offered.

Princess Michel Cantacuzene is chairman of the hostess committee and she is assisted by Mrs. Charles L. Howard. Monday the hostesses will be Mrs. Walter Borden, Mrs. Rockefeller McCormick, and Mrs. Robert Maynard Hutchins; on Tuesday, Mrs. Chauncey McCormick and Mrs. James M. Hopkins; on Wednesday, Mrs. M. E. Stone and Mrs. Henry Field; on Thursday, Mrs. Louis Sudler and Miss Angela Johnson; on Friday, Mrs. James Waller Rogers and Mrs. John V. Farwell III., and on Saturday, May 24, the closing day, Mrs. Henry R. Hixson and Mrs. Charles S. Read.

Bedouin Prince Is Here to Present Arabs' Case

The descendant of ancient Bedouin kings, Prince Adel Arslan of Arabia, arrived in Chicago yesterday at the head of an Arab delegation from Palestine. The delegation is in this country to present the Arab side of the Zionist question to the American people, Prince Adel being the foremost nationalist leader of his race. In the party was Issa Bandek, editor of a nationalist newspaper at Bethlehem. A crowd of 200, comprising almost the entire Arab population of Chicago, welcomed the prince and his party at the La Salle street station.

* *

Yankees Wed in London.

[Chicago Tribune Press Service.]

LONDON, May 16.—The religious marriage ceremony of Arthur Christy Mower, vice president of the American Tobacco company, and Mrs. Dorthy Clare, American girl, took place at the Savoy chapel this afternoon following a civil ceremony at the prince's row registery.

* *

Beloit College Alumnae.

Beloit college alumnae will hold their annual spring luncheon at Field's Wedgwood room today at 1 o'clock. Mrs. Dorothy Buffington Richmond of La Grange is to preside at a short business meeting following the luncheon.

LITTLE FOLKS—Baxter's Awakening

JOSIE LANEY TOLD ME THAT PEOPLE HAD NIGHTMARES!
SURE THEY DO, MARY!
WHAT'S A NIGHTMARE, BUDDY?
I THOUGHT EV'RYBODY KNEW ABOUT NIGHTMARES!
IT'S A CRAZY DREAM! YOU MIGHT WALK IN YOUR SLEEP OR SING A SONG OR MAKE A SPEECH AN' NOT EVEN BE AWAKE!
I ALWAYS THOUGHT A NIGHTMARE WAS THE MILKMAN'S HORSE!
5-17
"JACK" KNIGHT

Cold Baths and Daily Weighing Keep Figure Trim

BY ANTOINETTE DONNELLY.

"Simple enough," answered the woman when she was asked how she kept her figure so trim. "But not many women will do it. I take a cold bath every morning and I weigh myself every day. That's all there is to it."

For twelve years the woman's figure hasn't varied more than three or four pounds. Along with being interviewed on her excellent figure, she might have been asked how she managed to have, at 40, a complexion with honest-to-goodness color in it and skin of the firmness you rarely see except on young cheeks.

The woman, it should be explained, is not one of the fortunates who never had to battle with weight. Her sisters, her mother, and other female relatives "run to fat," as they alibi it.

Now, taking cold showers every morning may be disputed as a reducing measure, in itself. Numbers of fat persons do take cold showers and remain good, chunky armfuls. BUT—if you take a shower every morning and interview your bathroom scales immediately thereafter you're establishing a habit of checking weight and keeping it from running you up into the overweight class. Even the plump ones who take showers and remain plump are pleasingly plump folk, and not the soggy, puffy, obese kind.

Cold baths "firm" the flesh and muscles. And in numbers of cases they do help to take pounds from the weight. Perhaps the psychological influence of the morning shower, which makes people more conscious about efficiency and hygiene generally, contributes its quota. Anyway, the woman of my story believes that the baths keep her weight down as much as watching the scales.

The better circulation and the greater activity with which you move around after the shower, she is sure, contribute to better figures. And the habit of weighing, she is sure, would not be so exact if she did not preface it with the bath that invigorates. Most women think erroneously of the hot bath as the great water reducer—but hot baths, my informant contends, do not make bodies firm and fit enough to battle flesh.

PATTERNS BY CLOTILDE

[Registered U. S. Patent Office.]

CHILD'S DRESS.

This pretty playtime dress is distinguished by box plaits from the neck to the hem. It closes at the center front beneath a tab that is finished at the edge by the buttonhole stitch. The collar and cuff edges are buttonholed to match. Linen, dimity, percale and gingham are attractive materials for this sort of a dress.

The pattern, 3493, comes in sizes 2, 4, 6 and 8 years. Size 4 requires 2⅝ yards of 35 inch materials with ⅛ yard of 32 inch contrasting.

Order Blank for Clotilde Patterns

CLOTILDE PATTERNS,
CHICAGO TRIBUNE, 220 E. 42D ST., NEW YORK CITY.

Inclosed find $..... Please send me the Clotilde patterns listed below:

Pattern No..... Size..... Price.....

3493.....

Name .....

Number and Street .....

City .....

State .....

How to Order Clotilde Patterns.

Write your name and address plainly on dotted lines, giving number and size of such patterns as you want. Inclose 10 cents in stamps or coin [coin preferred; wrap it carefully], for each number, and address your order to Clotilde Patterns, CHICAGO TRIBUNE, 220 East 42d street, New York City.

Note—Clotilde patterns are made in New York exclusively for THE CHICAGO DAILY TRIBUNE. They are perfect in fit, up to date in style, and the easiest of all patterns to use.

BEAUTY ANSWERS

BY ANTOINETTE DONNELLY.

DELORES L.: YOU MAY DEVELop the bust by means of exercises which require movements of the arms and shoulders. Try this one: Stretch the arms out to the sides, then bend the elbows so that tips of fingers touch shoulders. Move elbows forward until they touch in front of the chest. Return to original position. Other exercises may be had for a stamped, addressed envelope.

E. M.: A GIRL OF 18, 5 FEET 5 inches, should weigh 125 pounds. You can easily increase your weight to that figure, by drinking a quart of milk a day and using extra cream on your desserts and extra butter on your bread and vegetables.

A FRIEND IN NEED

BY SALLY JOY BROWN.

Loom for Old People's Home.

"In an old people's home in which I am interested, we are trying to help the inmates to be self-supporting. We teach them to make articles which are sold, the proceeds going to the worker. To further this, we need equipment which we cannot buy and I wonder if you can help us secure it. Hand looms, especially, are needed for weaving. Do you think any of your readers would have these to give?

"MRS. M. H."

This worthy project is one to be encouraged and your assistance will be gratefully received. If you can provide these elderly men and women with a hand loom it will help so much to further the work being done.

TRIBUNE COOK BOOK

BY JANE EDDINGTON.

Beets and Carrots.

Our beet cookery has been rather poor and there are positive evidences nowadays that we are improving in the art of making the best of a charming vegetable. Carrot cookery has been a little poorer even perhaps than beet cookery and a large number of people, Yankees particularly, have despised the carrot, which the workers in the food laboratories now commend highly because of its calcium content.

The manner of cooking carrots which makes them unpalatable also deprives them of their soluble minerals, every bit of which ought to be preserved. There are various ways of cooking them by themselves so that they are savory and sweet and agreeable, but because of the prejudice against them we are recommending the combination of carrots with beets. When the two are cooked together in the following manner the combination looks like and tastes like beet alone:

Prepare the beets for cooking in the Jewish manner, that is, peel them and cut them up into little blocks, wash and scrape the carrots, cut them lengthwise into four or more long pieces and then cut these into small strips if the carrots are small, or into little blocks. Have equal quantities of both, just cover with cold water, put over the fire and cook gently and finally cook out all the water, adding salt and butter to taste. With a reasonable amount of butter these are a glazed and handsome vegetable. We may serve them with the butter alone, which is the most handsome way, or sprinkle over them a teaspoon or two of vinegar per cup, giving just the most trifling suggestion of acid. When cold this combination may be served on a lettuce leaf as an appetizer, or a French dressing may be added. The more delicate and suggestive the acid, the more attractive this will be as an appetizer.

Carrot and beet jam made of equal weights of carrot and beet root will taste like fruit when it is fresh and has no carrot flavor. Wash and cook the vegetables separately, press them through a coarse sieve and measure the purée. To each pint allow one-half pound of sugar and the juice of two lemons, boil gently—about thirty minutes—to the jam stage and turn into glasses.

FARM AND GARDEN

BY PAUL POTTER

Whether to let a pig "make a hog of himself" in his own way by permitting each animal to eat all the corn and tankage or corn, soybean and mineral prepared feed, or let him self-feed on a restricted grain diet which provides only about half as much feed as he needs and makes him get the rest from an adequate pasture is a problem that has been studied recently at Purdue university college of agriculture.

"Full fed" pigs required two bushels less corn to produce 100 pounds of gain on farms than the more common process of limited grain feeding practiced in Indiana. Farm experience, says John W. Schwab of the animal husbandry staff of the university, also has revealed that full fed spring pigs sold early in the fall have returned about $2.50 more per hog than limited fed pigs marketed in October, November or December.

The diet for the more profitable feeding is given the pigs in self-feeding compartments, along with good pasture. Either skim milk or creamery buttermilk will take the place of tankage or soybeans. Only as much milk is fed as the pigs will drink each morning and evening. When ear corn is fed, the protein supplement should be in a container not more than 25 feet away from the corn.

Paris Fits Greek Mode to the Flapper Figure

BY BETTINA BEDWELL.

PARIS.—[Special Correspondence.]—We don't remember any flappers figuring in ancient Greek history, but when modern French couturiers begin to play with Greek fashions they just naturally have to reckon with the flapper. That young lady occupies too important a place in modern life to be neglected and she will not wear the grave creations we are apt to associate with the heroines of Greek drama. The Greek influence running through all Paris formal fashions this season has created a new problem for the Paris couturiers: "How to make Greek styles young, and still keep the graceful length of line our 1930 ideal of chic demands."

Madame Marie Georgette, the talented creatrice of Lenief, S. A., has successfully answered this style question in the youthful evening ensemble sketched above. She uses heavy off white satin with a bluish tinge to make the dress with its simple Greek bodice draped front and back. The skirt is a clever interpretation of the accordion plaitings which have made such a strong sartorial comeback. It is all made of small accordion gores, stitched together in fine vertical tucks, that descend into longer fans at each side of the front and back. A narrow belt of the satin, finished in front with a tailored bow marks the natural waist.

The fingertip length jacket is of a new transparent silvery lamé with small shining beads woven right into the fabric in a sprinkled pattern. The front hem and cuffs are edged with a band of the material.

This ensemble will bring joy to the elegant flapper's heart. It is not fussy, but dressy enough for the most formal occasion; easy to wear and the gores will keep her accordion-pleated skirt from ever coming "out of plait."

EMBARRASSING MOMENTS

The Tribune will pay $1 for every letter published on "The Most Embarrassing Moment of My Life." Address Embarrassing Moments, Chicago Tribune. Write on one side of the paper. No manuscripts returned.

Pursuing the Girondoles.

Three girls, the personnel of the art section in a loop department store, were busy dusting in the morning. Along came our first customer, a pleasant little lady who addressed me, "Have you any girondoles?"

I had not the faintest idea what they were. Not being anxious to appear ignorant, I looked round at the other two girls who were nearby and each had the same dumb look as I had. As I was beginning to rack my brains the customer added, "I'm afraid you don't know what they are."

I admitted ignorance and nearly dropped the expensive Satsuma vase in my hand from embarrassment. Then the little lady went over to the floorman, asking him the same question. He told her they were a certain form of lamp decoration. I dashed to the lamp section and demanded to see such mysteries. Having done so, I was obliged to ask how to spell the word, and so produced further mirth among my colleagues. Since then I've studied them and now know more about girondoles than any one else on the floor. M. L. S.

FLAVOR

You don't know how much flavor you can add to breakfast till you fill a bowl with crisp Kellogg's Corn Flakes, pour on milk or cream and add fruits or honey. One of the finest dishes you ever tasted!

Kellogg's
CORN FLAKES

More than 12,000,000 people daily demand Kellogg's Corn Flakes because of that famous Kellogg flavor!

Enjoy Kellogg's for lunch as well as breakfast. Just try a bowlful late at night!

Look for the red-and-green package at your grocer's. It brings you oven-fresh Kellogg's Corn Flakes in the patented inner sealed waxtite wrapper. Served by hotels, cafeterias—on diners. Made by Kellogg in Battle Creek.

fruit juice FOR BREAKFAST

Rich in fruit nourishment and the mineral salts your body needs.

Pure . . . and deliciously tempting!

Six liberal portions to the pint—more if diluted, and many prefer it so. Less than 5c a glass!

Insist on Welch's, pure, unadulterated Grape Juice—pasteurized!

Booklet of health hints—free. Write Welch's, Dept. 8, Westfield, N. Y.

welch's GRAPE JUICE

AMUSEMENTS.

RKO PALACE
RANDOLPH AND WELLS—Phone State 6877
1,000 SEATS AT 50c EVERY SHOW
SENSATIONAL 4-HEADLINE SHOW!
WORLD'S GREATEST ALL-STAGE ALL-STAR ENTERTAINMENT!
THE TENTH MAN
Drama League Prize play, winner of the Edith Rockefeller McCormick trophy, with the original cast of the Institute Players Guild.
ILSE MARVENGA
Prima Donna of the original "Student Prince" company and the recent revival of "Naughty Marietta" in a program of song favorites.
CORTEZ & PEGGY
World celebrated dancing stars direct from the "Nina Rosa" company, with which they scored such a tremendous success.
BEN BLUE
International comedian and eccentric dancer lately featured in Earl Carroll's "Vanities," with a company of stars in "The Old Hokum Bucket."
Medley & Duprey
In a humor skit.
Charles Howard
A butler blunders!
4 Cirillo Bros.
Vocal and instrumental musical melange.
FRANK DEVOE
The "tidal wave" of song and personality.
MANY OTHER NOTABLE RKO ARTISTS

AMUSEMENTS.

Give a thought to HEALTH
SEE and HEAR
Now to Have and Maintain Health at
HEALTH and Educational EXPOSITION
—BEGINS—
TODAY
SEE—
—the Health-o-Circus
—the Modern Pandora
—the Health House
—thousands of boys and girls in a mighty entertainment
—hundreds of marvelous exhibits
COLISEUM
May 17 to 25
INC.
NOON TO 11 P. M.
ADMISSION 50

AMUSEMENTS.

Do Not Fail to See
One of the LAST TWO Performances TODAY of the
PASSION PLAY
from
Freiburg, Germany
Civic Opera House
350 People Cast, Chorus & Ensemble
This is the greatest play in the world and you may not have the chance to see it again.
MATINEE 2:15 P. M.
EVENING 8:15 P. M.
Your Last Chance

The Civic Theater
WACKER DRIVE AT WASHINGTON
Nights (ex. Sun.), 8:15. Mat. Sat., 2:15
The CHICAGO CIVIC OPERA CO.
presents
LAST TWO TIMES TODAY
THE CHIMES OF NORMANDY
OUTSTANDING ARTISTS—CHORUS of 60
Orchestra and Ballet from Civic Opera
May 19—"The Gondoliers"
BALDWIN PIANOS USED EXCLUSIVELY

FINAL WEEKS
Strictly Dishonorable
THE GIBRALTAR OF LAUGH SHOWS
A. H. WOODS' ADELPHI POP. MATS. WED. AND SAT. AT 2:30

GRAND OPERA HOUSE TONIGHT
POP. MAT. TODAY
CHAS. 'Chic' SALE
(Author of "The Specialist") in Person in
"HELLO PARIS"
YEAR'S BIGGEST MUSICAL HIT
Plenty Choice Seats $1 & $1.50

SELWYN Now Playing Nightly MATINEE TODAY
The BROADWAY FAVORITE REVIEW
LITTLE SHOW
CLIFTON WEBB
Hear "Mountain Low" FRED ALLEN LIBBY HOLMAN "Can't We Be Friends"

STUDEBAKER TOMOR. NITE SEATS NOW
HENRY DUFFY Presents CHARLOTTE
GREENWOOD
In the Hilarious Farce Comedy "MEBBE"
with BRYANT WASHBURN
EVERY NIGHT at $1.50, $2, $2.50 MATS. WED.-SAT. 50c, $1.00 and $1.50

PRINCESS TONIGHT AT 8:30
POP. MAT. TODAY
Chicago's Favorite Comedienne
LEONTOVICH
in THE SMART COMEDY HIT
'CANDLE LIGHT'
with Reginald Owen and Alan Mowbray

ERLANGER NIGHTS 8:30
Minna Gombell
In the Laugh Hit
NANCY'S PRIVATE AFFAIR
MATINEE TODAY 2:30 Best Seats $2

APOLLO POPULAR MATINEE TODAY
A Vivid, Gripping Slice of Broadway Life
Sisters of the Chorus
with EDNA HIBBARD
ENID MARKEY and a Great Cast

GREATER COMISKEY PARK
Baseball Palace of the World
35th St. and Shields Ave.
TWO GAMES—ONE ADMISSION
FIRST GAME 1:30 P. M.
WHITE SOX vs. CLEVELAND
Seats on sale at THE HUB State and Jackson Sts.

KEDZIE DAILY AT 5:30 P. M. Dinner Intermission 7:30 to 9
LAST TIMES TODAY
"Strange Interlude"
ONE WEEK BEGINNING TOMORROW
"DRACULA" The Vampire Play from Stoker's Novel

BLUE FOUNTAIN ROOM
HOTEL LA SALLE
La Salle at Madison Street
HUSK O'HARE AND HIS OWN DANCE BAND
DANCING EVERY EVENING
6:30 to 9:30 and 10:30 to 1:00
Special $1.50 dinner and $1.00 supper
NO COVER CHARGE

HARRIS MONDAY MAY 19 SEATS NOW
The Dynamic American Star
RICHARD
BENNETT
IN A CHARMING NEW COMEDY
"SOLID SOUTH"

PLAYHOUSE POP. $2 MAT. TODAY
Fourth Big Month of Laughs
YOUR UNCLE DUDLEY
with THOMAS W. ROSS and MRS. JACQUES MARTIN

BERTHA OTT ANNOUNCES
THE PLAYHOUSE Tomorrow at 3:30
Piano Recital
EDWARD COLLINS

CORT SEATS AT BOX OFFICE Nites, 50c-$2.50 Except Saturday, $3
CHICAGO'S REAL HIT!
MANY-A-SLIP
"A bright, well-written comedy played by one of the best casts of the season."—Blocki, American.

RIVERVIEW
WESTERN—BELMONT—CLYBOURN—SOMOS
FREE Electric Fountain Display
Musical Comedy Revue
1001 Thrill Rides and Snappy Shows
VISIT THE NEW GOLF PRACTICE COURSE

GOODMAN E. Monroe in Grant Pk. Prices $2 & $1.50 Matinee Today
ESCAPE
A New Play by John Galsworthy
Children's Mat. Today, Poor Little Rich Girl

RIALTO State at van Buren Continuous 11—11
BURLESQUE
TONITE AT 12—WED. 2006 "MIDNIGHT SHADOWS"

MOTHERS OF BOYS WHO DIED IN WAR ARRIVE IN FRANCE

Paris Greets U. S. Women on Gold Star Tour.

[Chicago Tribune Press Service.]

PARIS, May 16.—In that rainy spring of 1917 when the vanguard of the American forces shouldered its packs and marched up the cobbled ways of Havre and Brest through a dripping dawn, it was a lean and tragic land they saw—fields run to seed for the want of men to till them and dreary half-deserted villages.

Today, when the vanguard of 7,000 American Gold Star mothers, on a pilgrimage to the graves of their sons in the battlefields of the Meuse and the Argonne, arrived at Cherbourg aboard the liner America, it was as if some geological revolution had transformed the country. Where their sons had seen only mud and weeds they saw fatness and sunshine.

Port in Gala Array.

Cherbourg had been waiting impatiently since daylight for the Americans to come in. The principal streets were fluttering with American and French flags as at a little after 3 o'clock the boat dropped anchor alongside the breakwater where the green harbor light winked at the deep blue of the English channel.

Tenders with a welcoming committee put out, while a fleet of French seaplanes circled like gulls over the harbor.

After a brief reception the 233 American mothers boarded the tenders and in a few minutes these soberly dressed, white haired women were on French soil, sniffing the pungent breeze from the fish market at one end of the harbor and looking curiously at the quaint crooked houses and the rows of cheering fisher folk.

In an old shed alongside the quay the Gold Star mothers were officially greeted by the representatives of the French army and government administrative chiefs of the community. A little group of French veterans were also there carrying the tattered and sunstained flags they had carried as fellow in the trenches. The veterans presented flowers to the group which had elected Mrs. Lydia Lindsay of Bethel, O., its dean in point of age in respect of her 76 years.

Normandy Like Wisconsin.

Then the mothers boarded a train and a few minutes later were speeding over the rolling green hills and flat meadows of Normandy, one of the loveliest provinces of France. Many of the mothers expressed their delight at the sunwashed countryside which resembles somewhat the dairy district of southern Wisconsin. From the windows of the train they viewed meadows carpeted with lush green grass and scattered with apple blossoms from countless orchards, the orchards out of which the Normans make the famous calvados—the fiery French version of applejack.

At 10 this evening the train drew up in Paris at the Gare des Invalides, the railroad station traditionally reserved for visiting royalty or solemn pilgrimages. Here the mothers of America's fallen were greeted by representatives of the American embassy, a group of American officers in full uniform headed by Col. C. G. Bartlett.

The Gold Star mothers, dead tired with travel and choking with emotion at their mission, were then whisked by taxis to various hotels in the French capital.

Tomorrow the mothers will pay a solemn visit to the grave of the Unknown Soldier beneath the Arc de Triomphe and then will be guests at a tea at the Restaurant Laurent. Sunday and Monday they will rest, and on Tuesday will begin a five day pilgrimage to the battlefields.

LITTLE ORPHAN ANNIE: Old Man River

WELL, HERE WE ARE - TH' SUN'S SHININ' - I'M ABOUT DRY - TH' RIVER'S NOT SO ROUGH TODAY - BUT GOLLY! WHAT A LOT O' WATER -
NOTHIN' ELSE IN SIGHT BUT TH' TOPS O' TREES - BUT WE'RE STILL FLOATIN' - I FISHED OUT THIS BOX FOR A SEAT, I HUNG ONTO MY BUNDLE AN' WERE ALL TOGETHER -
THERE GOES SOMEBODY'S HOUSE WONDER WHERE TH' FOLKS ARE WHO USED TO LIVE IN IT - GUESS WE'RE LUCKY TO BE WHERE WE ARE -
BUT LUCKY OR NOT THERE'S NO USE WORRYIN' - NOTHIN' WE CAN DO 'CEPT JUST FLOAT - AT TH' RATE WE'RE GOIN' WE'RE BOUND TO GET SOME PLACE 'FORE VERY LONG -
HAROLD GRAY

'Mr. Kelly' Ends His Radio Series on Composers

Popular Operetta Pieces Given on W-G-N.

BY ELMER DOUGLASS.

There is an end to all things, but it was sad news last night when we heard that Pat Barnes' "Mr. Kelly" creation is to be discontinued, at least temporarily. In the 8 to 8:30 o'clock program over W-G-N Mr. Barnes recreated for us the life and works of the great composers. Edward MacDowell was the subject of last evening's discourse. "Though the task of the double impersonation required in this presentation may have been arduous for Mr. Barnes, it was a worthy undertaking, carried out with zeal and faithfulness. We will miss "Mr. Kelly."

Now to a cheerful subject—the sparkling new Friday evening orchestral and choral program broadcast over W-G-N from 9 to 10 p. m. Gems from the best known of popular operettas vied with purely orchestral works last night. As vocal soloist, Gloria Haynes, soprano, is easy to listen to. Henry Selinger is at the throttle of the musical engine.

The weekly choral program over KYW from 8:30 to 9 o'clock was, as always, one of the substantial attractions of the evening.

FORCED TO STAY IN TUB, SHE SAYS, BY GIRL ROBBER

Mrs. Sarah Karpass, 45 years old, 1645 Pratt boulevard, informed the Rogers Park police yesterday that she had been robbed of a diamond ring, a brooch, two watches, and some imported lingerie, by a young woman who, to balk pursuit, had compelled her to draw a bath, disrobe and get into the tub.

Mrs. Karpass said the young woman rang the doorbell at 2:30 p. m., called up the speaking tube that she had a special delivery letter, and came upstairs with her right hand in a large purse, as if clutching a pistol. The intruder, who wore a tan coat and hat, fled by a back door.

Mrs. Karpass was in a kimono when a police squad arrived. The tub was full but the police failed to find wet footprints on the bathroom floor, they said. Capt. Patrick Harding, of the Rogers Park district, said that Mrs. Karpass was vague in her description of the missing articles, and announced he would investigate further. Mrs. Karpass' husband, Jacob, is a dealer in novelty leather goods at 119 North Wells street.

HEART SEIZURE FATAL TO GRAIN COMPANY HEAD

Burton F. Hales, president of the Interstate Malt company and for forty years a member of the board of trade, died suddenly yesterday from a heart attack while sitting in his office at 327 South La Salle street, talking with a nephew, G. W. Hales. He was 76 years old.

Born in Henrietta, O., Mr. Hales came to Chicago in 1875 and for more than 40 years was actively engaged in the grain and grain products business. He was a member of the firm of Hales & Hunter, feed merchants.

He is survived by his widow, Mrs. Frances Hales, two sons, De Witt V. and James Howard Hales and one daughter, Miss Laura Hales. Funeral services will be held Monday morning at the residence, 509 Oak Park avenue, Oak Park, and burial will be in Milwaukee.

Resident of Evanston for Half Century, Dies

Miss Lucinda Willsie, 74 years old, for 50 years a resident of Evanston, and well known in Christian Science circles, died yesterday at the home of her sister, Mrs. Mary A. Hadlock, 1411 Chicago avenue, Evanston. Besides the sister, Miss Willsie is survived by three nieces, Mrs. Alexander J. Barron, Mrs. Dorothy Gates, and Mrs. Louise Balmer, and a nephew, Harry Congdon. Funeral services will be held at 2 p. m. today at an Evanston funeral chapel, 1610 Maple avenue.

MRS. MARGARET CADY DANIELS, 88 years old, widow of a pioneer wholesale leather merchant, Alfred Daniels, died yesterday at her residence, 3824 Ellis avenue. She had lived in Chicago 65 years. The funeral will be held Monday at 2 p. m. from the residence to Oakwoods cemetery.

ROBBER IS SHOT TO DEATH BY A SMALL TOWN BANK CASHIER

Hamel, Minn., May 16.—(AP)—A bandit who attempted to rob the Farmers' State bank here late today, was shot and killed by Harry C. Dorweiler, the cashier.

The bandit, who had waited in the bank several minutes until two customers had gone out, commanded Dorweiler and Miss Mabel Larson, assistant cashier, to get into the vault. He then took $1,400, all the money in sight in the cashier's cage and turned to lock the vault door.

Dorweiler meanwhile had obtained a revolver he had hidden in the vault, and as the bandit approached the door, shot him through the neck. The name "G. Jacobson," found on his coat label, provided a clew to his identity.

John J. Cleary, Broker, Dies from Pneumonia

John J. Cleary Jr., member of the brokerage firm of Cleary & Co., and partner in Eldredge, Carolan, Graham & Cleary, Inc., insurance agents, died of pneumonia yesterday at his residence, 357 Hazel avenue, Highland Park. He was 37 years old. Surviving are his father, his widow, two children, a sister, and a brother. Funeral will be held at 10 a. m. Monday from the residence to Sacred Heart church, Winnetka, with burial in All Saints cemetery.

Mrs. Spalding, Mother of Violinist, Dies in Florence

FLORENCE, Italy, May 16.—(AP)—Mrs. Marie Boardman Spalding of New York, mother of the violinist, Albert Spalding, died today at her home, Lungarno Vespuci.

FUNERAL MONDAY OF T. L. GLEASON, REALTY OFFICIAL

Funeral services for Thomas L. Gleason, treasurer and auditor of the realty concern of Arthur T. McIntosh & Co., will be held at 9 o'clock Monday at St. Leo's church, 78th street and Emerald avenue. Two hundred executives and employés of the company will attend the service in a body.

Mr. Gleason, who was 39 years old, died Thursday night at the Illinois Central hospital, following an operation. In addition to his position with the McIntosh organization, he was president of Thomas L. Gleason & Co., an investment concern; president of the Suburban Securities company, and secretary of the Northern Illinois Real Estate Improvement corporation.

Surviving are his widow, Esther; a son and two daughters, two brothers, and two sisters.

BRITISH SCHOOL UNION 'JAZZES UP' BOOK OF ISAIAH

LONDON, May 16.—(AP)—A version of the book of Isaiah in present day colloquial English was published today by the National Adult School union. Prof. J. B. Allen of Rawdon college, Leeds, is the author. The translator thinks the new rendition will appeal to modern readers. An example of the text is:

Authorized version: "Thy princes are rebellious and the companions of thieves. Everyone loveth gifts and followeth after rewards."

The professor renders it: "Your rulers are unruly and chummy with thieves. The whole lot, loving bribes, are running after rewards."

WGN

The Chicago Tribune Station on the Drake Hotel
416.4m-720k

KENTUCKY DERBY on W-G-N!

Today at 4:30, W-G-N presents for the sixth consecutive year, its own broadcast of America's turf classic, the Kentucky Derby. Two hours of thrilling races and inimitable description by America's greatest reporters.

At the microphone for you:

QUIN RYAN
AL SABATH
HARVEY WOODRUFF
FRENCH LANE
WESTBROOK PEGLER

Evening W-G-N Features

The W-G-N Players presenting "Mr. Jerry Weston," 8 to 9 . . . the Lucky Strike Dance Hour, 9 to 10 . . . Louie's Hungry Five at 10:10 . . . the Knights of the Bath at high midnight . . .

DETAILS OF TODAY'S W-G-N PROGRAM
Saturday, May 17
(Central Daylight Saving Time)

DAYTIME

8 to 9—Digest of the Day's News.
9 to 10—Larry Larsen's Mail Box.
10 to 10:30—Home Management.
10:30 to 11—Joan Jarleen, soprano; Tonecasters.
11 to 12—Everybody's Hour: Florence White, soprano; Phillip Culkin, basso; Larry Larsen; Tonecasters.
12 to 12:30—Garden Bulletin; Reading Class.
12:30 to 1—The Hub Program: Pat and Jerry.
1 to 1:20—McLaughlin's Manor House Coffee Sisters of the Skillet.
1:20 to 4:30—Double Header Ball Game: Sox vs. Cleveland: Thompson's Baseball Menu.
4:30 to 6:30—Kentucky Derby.
6:30 to 6:45—Coon-Sanders Nighthawks.
6:45 to 7—Bluebird Diamond Program.

EVENING

7 to 7:20—Bulova Correct Time; Sally, Irene and Mary; W-G-N Symphony Orchestra; Jean Goldkette's W-G-N Orchestra.
7:20 to 7:30—C. D. Peacock "Time o' Day."
7:30 to 7:50—W-G-N Orchestra.
7:50 to 8—Roto and Color Features.
8 to 9—W-G-N Players: "Mr. Jerry Weston."
9 to 10—Lucky Strike Hour.
10 to 10:10—Tomorrow's Tribune.
10:10 to 10:20—Louie's Hungry Five.
10:20 to 10:30—"Strike Up the Band."
10:30 to 11—Hal Gillis' W-G-N Symphony Orchestra; Jean Goldkette's W-G-N Orchestra.
11 to 11:20—Bulova Correct Time; Coon-Sanders Nighthawks.
11:20 to 11:40—Tweet Hogan's Drake Hotel Orchestra.
11:40 to 12—Jean Goldkette's W-G-N Orchestra.
12 to 2—Knights of the Bath.

MAUSOLEUM
OR MONUMENT Erected Anywhere Prices Reduced
The OLD AND RELIABLE
CHAS. G. BLAKE CO.
120 South La Salle Central 5878
Phone 1000 S. 97th St. Open Sundays

MOTHER WHO KILLED SEVEN CHILDREN DIES

Columbus, O., May 16.—(AP)—Mrs. Ethel Geller, slayer of seven of her eleven children, died suddenly in Franklin county jail today of an internal hemorrhage which physicians said they believed had resulted from a self-inflicted bullet wound.

Mrs. Geller was taken to the jail several days ago from a hospital where she was treated for the bullet wound, which was caused when she turned a small rifle on herself after having slain the children.

AMERICANS SING SONG IN HONOR OF GERMAN PRINCE

BERLIN, May 16.—Former Crown Prince Wilhelm today received an impromptu ovation on the highway from Potsdam to Berlin when he was delayed by the breakdown of his automobile. Passing with a sight seeing car a guide called his clients' attention to the automobilist, who within a few seconds was surrounded by two score American tourists. The former crown prince shook hands all around and willingly submitted to being "shot" by dozens of cameras in recognition of which the Americans thanked him with a spontaneous song before proceeding toward Berlin.

4 3/4 times around her Sun Deck . . . 1 mile!

One hundred and twenty feet above the waterline spreads the vast white sun deck of the LEVIATHAN, World's Largest Ship. Ample room for play here . . . four and three quarter times around is a mile! The full sweep of the sea as though from a mountain plateau . . . a sun-drenched theater of play so large that tennis and golf tournaments can proceed without disturbing those playing shuffleboard and quoits. So large . . . that one can lounge and "sun tan" far away from activity. Of course, in summer months the sun deck is a favorite area; and the LEVIATHAN'S is on the grand scale. Together with the magnificent Club Leviathan . . . a Ben Bernie orchestra . . . "Talkies" . . . for night-time divertissement.

LEVIATHAN
SAILINGS
May 24 June 11 June 28 July 16
Consult Your Local Steamship Agent or
UNITED STATES LINES
Charles Krcilek, General Agent,
216 No. Michigan Ave., Chicago. Phone: Dearborn 0404

HURSEN Funerals and Chapels

Large or small, Hursen funerals are known for unmatched elegance, superb automobile equipment, unusual service. *Nevertheless, they cost less!* Hursen Organ-Chapels are the most beautiful and spacious in America. The new North Side Chapel especially is the finest example of its kind in this country. No charge for use of chapels. No extra charge for finest automobiles. Private suites for families, lodges, societies. No matter where you live, phone

Hursen

NORTH—629 Belmont Ave. Ph. WELlington 1720
SOUTH—1620 So. Michigan. Ph. CALumet 6020
WEST—2346 W. Madison St. Ph. WEST 0150
Chicago's Independent Funeral Director

MAUSOLEUM MONUMENT ERECTED ANYWHERE
WILLIAM J. BLAKE MONUMENT CO
DISTINCTIVE DESIGNS
BOOKLET FREE!
WE'LL TAKE CARE WITH SO LONG AS YOU'RE AT HOME
555 E. WASHINGTON ST. CENTRAL 2017

DEATH NOTICES

GRUTZMACHER—Arleigh Grutzmacher, infant son of Arleigh and Catherine Grutzmacher. Funeral services Monday at 1 p. m., at funeral home, 6959 N. Clark-st. Interment Memorial Park.

HALES—Burton F. Hales, 509 N. Oak Park-av., Oak Park, suddenly, husband of Frances H. and father of De Witt, Laura, and James Howard Hales. Services at residence Monday, May 19, at 10 a. m.; by autos to Forest Home cemetery, Milwaukee.

JAHN—Bertha Jahn, May 14, 1930, at the age of 92 years, beloved mother of Henry and Charles F. Jahn, and Mrs. Alfred Schmidt. Services at residence, 7021 Indiana-av., Saturday, May 17, at 3 p. m. Interment at Beverly.

KRETSCHMER—Louise Kretschmer, May 16, 1930, of 1507 Sedgwick-st., beloved wife of Ben H., fond mother of Dr. Herman L., Richard C., and George W. of River Forest. Funeral services at chapel, 2701 N. Clark-st., Saturday at 3 p. m. Interment at Graceland.

LALK—Edward Frederick Lalk, May 16, 1930, beloved husband of Margaret, and father of Dorothy Gwinn Lalk. Funeral private. Flowers omitted by request.

MARCO—Albert C. Marco, May 15, husband of Anna E., nee Zapp, father of C. Lorraine and Frederick J. Marco. Funeral Saturday, at 2 p. m., from chapel, 2920 Belmont-av., under the auspices of Constantia lodge, No. 783, A. F. & A. M. Interment Rosehill cemetery.

MATTOCKS—John Mattocks, May 16, entered into life eternal, beloved husband of Emma Peterson Mattocks, brother of Mrs. Simeon B. Chapin and Mrs. William E. Silverthorne. Funeral services Monday, 2 p. m., at Graceland chapel.

MAY—Laura Old May, 5036 Woodlawn-av., beloved wife of Morris May, mother of Louise, Isaac, Herbert May, Hazel Dannenberg, and Maybelle Fieldsman. Funeral Monday, May 19, at 1:30 p. m., at chapel, 936 E. 47th-st. Interment Mount Mayriv.

SHEEHAN—Amelia G. Sheehan, nee McCarthy, beloved wife of Edward J. Sheehan, mother of Beatrice M. Sheehan of 5300 Greenwood-av. Funeral Monday, May 19, at 9 a. m., from chapel, 4141 Cottage Grove-av., to St. Thomas the Apostle church by autos to Mount Carmel cemetery.

SMITH—Luella F. Smith of 2232 Dayton-st., May 16, 1930, daughter of the late W. H. and Jennie E. Smith, sister of Mrs. George Nelson. Funeral service Monday, 2:30 p. m., at Covenant Presbyterian church, Belden-av. and N. Halsted-st. Interment Graceland cemetery.

SPALDING—Marie Spalding, nee Boardman, wife of J. Walter Spalding, on Thursday, May 15, at Florence, Italy. Funeral services and interment Saturday afternoon, Allori cemetery, Florence, Italy.

TONKIN—Jennie Tonkin, nee Long, May 16, 1930 beloved wife of the late John; fond mother of Mrs. Nellie Ratz, Mrs. Mary Rees, Mrs. Margaret Nardi, Mrs. Bessie Junquera and the late William and Charles; grandmother of Genevieve Rees, Stanley, and Bessie Rees. Funeral from her late residence, 7448 Calumet-av., Monday, 9 a. m., to St. Columbanus church.

WELLER—Felix J. Weller, at San Bernardino, Cal., on May 12, husband of Ida Louis, father of Arno L., Mrs. Emilie W. Emig, Mrs. Lucille W. Keirnan. Services at Graceland chapel Saturday afternoon at 2.

WILLSIE—Lucinda Willsie, May 15, 1930 at 1411 Chicago-av., Evanston, Ill. Funeral services at 2 p. m. Saturday, from chapel, 1616 Maple-av., Evanston. Interment at Rosehill cemetery.

DEATH NOTICES

In Memoriam.

ARADO—Mrs. James Arado.
A loving memory to our darling mother and wife, who died on May 17, 1929.
Dear mother, you have gone away,
And we miss you more each day;
But life brings hope that we
Shall meet in eternity.
LOVING HUSBAND AND CHILDREN.

ARADO—Camille Arado. In memory of my dear mother, who left us one year ago today.
You are gone but not forgotten,
Nor will you ever be,
For as long as life and memory last
I'll always think of thee.
EDYTHE.

HAMER—Fred C. Hamer. In loving memory of my dear husband, who passed away one year ago today, May 17, 1929.

SKINNER—William Skinner. In loving memory of husband and father, who passed away 2 years ago today, May 17, 1928.
WIFE AND FAMILY.

Fraternal Notices.

FORRESTVILLE CHAPTER NO. 177, O. E. S.—Members and officers will meet at chapel, 4141 Cottage Grove-av., Saturday, at 2 p. m., to attend services for our deceased sister, Anna Kerr.
ANNA LOUISE ASHLEY, W. M.
ETHEL M. HAMILTON, Sec'y.

BOLAND—Emma Kaestner Schwamb Boland, May 16, 1930, beloved wife of John A. Boland. Funeral services Monday at 10:30 a. m. at her late residence, 1009 Chase-av. Interment at Graceland.

CLEARY—John J. Cleary Jr., of 357 Hazel-av., Highland Park, age 38 years, husband of Dorothy Higgs Cleary, father of John J. III, and Robert Cleary, son of John J. and the late Lillian McAllister Cleary, brother of Mr. Ralph Cleary and Mrs. Lorraine Cleary Roach. Funeral services will be held Monday, 10 a. m., at Sacred Heart church, Hubbard Woods. Interment All Saints.

COOLEY—Chester Dyke Cooley, May 16, at age of 84 years, late of 6151 Winthrop-av., fond father of Lieut. Col. William M. Cooley. Remains at chapel, 3807 Lincoln-av., until Sunday evening. Funeral Tuesday, May 20, at Oxford, Mich. Detroit papers please copy.

DANIELS—Margaret Cady Daniels, widow of the late Alfred Daniels, Friday, May 16, mother of J. Alfred Daniels, Mrs. Robert Forsyth, Mrs. Ralph Fox, Mary Eleanor, and the late George C. Daniels. Funeral from her late residence, 3824 Ellis-av., Monday, May 19, at 2 p. m. Burial at Oakwoods.

FASSETT—Alfa Campbell Fassett, May 16, 1930, beloved wife of the late Herbert S. Fassett and mother of Margery Conover. At rest at chapel, 720 Lake-st., Oak Park. Funeral Monday, 2 p. m., at Grace Episcopal church, Oak Park. Interment Oak Ridge.

FOLEY—Raymond W. Foley, suddenly, beloved husband of Mary, nee Long, fond father of Mary Jane and Robert R., son of Marie Gardner, brother of Michael Foley, at his late residence, 152 S. Kostner-av. Member of H. S. council, No. 967, K. of C., member of Naval post, No. 372, American Legion. Funeral Monday, 9 a. m., to St. Mel's church. Interment All Saints.

ANNOUNCEMENTS

GINSBURG—Gessie Ginsburg. To the memory of Gessie Ginsburg, beloved wife and mother. Samuel Ginsburg and children will dedicate a monument on Sunday, May 18, 3 p. m., O. B. A. cemetery, Waldheim.

GOLDSTEIN—Isaac Goldstein. A monument will be dedicated to the memory of Isaac Goldstein, late of 919 Ainslie-st., beloved husband of Sarah, fond father of Dr. Gerson M. Goldstein, Samuel and Saul H., Diana, and Mrs. Beatrice Hart of Davenport, Sunday, May 18, at 2 p. m. sharp, at the new cemetery, I. O. Bickur Cholem, Waldheim.

LASKY—Leo Lasky. A monument will be dedicated to the memory of our dearly beloved husband and father, Sunday, May 18, at 2 p. m., at Anshe Emes cemetery, 18th and Harlem-av.

LEWINSKY—Monument will be dedicated to the memory of the late Sarah Lewinsky at 2 p. m., May 18, Oakwoods cemetery. Rabbi Daskal officiating.

OPPENHEIMER—Max Oppenheimer. A monument will be dedicated in loving memory of Max Oppenheimer, beloved husband of Josephine, dear father of Julia Van Gelder, at Free Sons' cemetery, Waldheim, Sunday, 3:30.

SCHNITZER—Fannie Schnitzer. The children of the late Fannie Schnitzer will dedicate a monument to her memory, Sunday, May 18, at 3 o'clock, at the new Hungarian cemetery, Waldheim.

CEMETERIES.

WILL SACRIFICE 4 GRAVE LOT AT Mount Emblem cemetery. Albany 1472.

CHICAGO TRIBUNE'S

"GAME OF COUNTIES"

Just name the County represented by the picture below and write it on the line below the picture

This picture represents a County in the State of ILLINOIS

No. 36 Chicago Tribune's "Game of Counties"

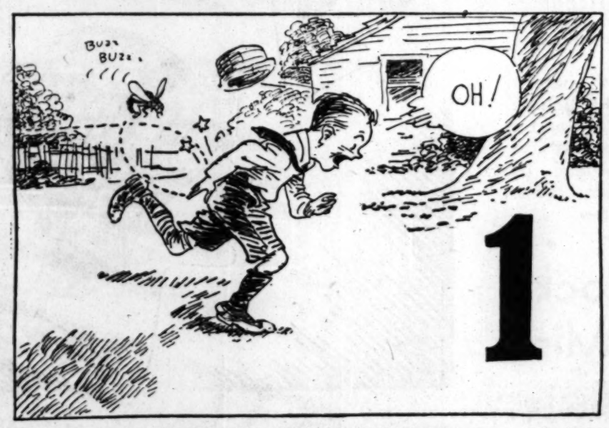

Clue: Long and narrow is the shape of this Illinois County, one of whose boundaries is the state line of another State. The name of this county is the same as that of a famous Kentucky pioneer.

The Name of this County is..... (Write name here)

The Name of the County pictured here is in this list

ILLINOIS

Pike	Ogle	Johnson	De Witt
Cook	Bureau	Mercer	Boone
Green	Knox	Saline	Hardin
Moultrie	Alexander	Massac	Carroll
Perry	Richland	Clay	Clark
Macon	Marion	Lawrence	Lake
Lee	Jo Daviess	Stark	Edgar
Woodford	Hancock	McLean	Jersey
			Henderson

Follow These Simple Rules

1—Every week-day for 48 consecutive days, (not including Sundays) the Chicago Daily Tribune will print a "Game of Counties" picture. Each picture will represent a County in one of these five States: Illinois, Indiana, Iowa, Michigan and Wisconsin. You are invited to name the Counties.

2—The Chicago Tribune will pay $5,000 in Cash Prizes to the persons who send in the nearest correctly named and neatest complete sets of pictures in accordance with these rules. See prize list at right.

NOTE—You do not necessarily have to name each of the 48 pictures correctly to win. The prizes will be paid to the persons whose entries rank the highest.

3—This offer is open to everyone—men, women, boys and girls, except employes of the Chicago Tribune and their families. You pay nothing. Just prove your skill.

4—Pictures are to be submitted only in complete sets. Do not send in each picture separately. Hold all pictures until you have the complete set of 48. Then send them to "Counties," Chicago Tribune, Post Office Box 1539, Chicago, Ill. All entries must be in by midnight 15 days after Picture No. 48 has been printed.

5—Each entry must be sent by First Class Mail, postage prepaid. Entries with insufficient postage will be returned by the Post Office Dept. Contestants may submit as many sets of pictures as they wish, but no contestant will be entitled to more than one prize. Accuracy will count. Neatness will count.

6—You need not buy the Chicago Tribune. You may copy or trace the pictures and send them in. The Chicago Tribune may be examined at any of its offices or at Public Libraries free of charge.

7—Judges will be appointed by the Chicago Tribune. Their decision will be final. In case of ties a duplicate award will be paid to each tying contestant.

240 Big Cash Prizes

1st Prize	$1,000.00
2nd Prize	500.00
3 Prizes—$250.00 each	750.00
5 Prizes—100.00 each	500.00
10 Prizes—50.00 each	500.00
20 Prizes—25.00 each	500.00
50 Prizes—10.00 each	500.00
150 Prizes—5.00 each	750.00
240 Prizes Totaling	$5,000.00

Get Picture No. 37 in MONDAY'S TRIBUNE

Copyright, 1930, Chicago Tribune

PIN WHEEL

HORIZONTAL

1. To incline
4. Definite article
7. Cipher
8. Canny ship
10. To tour
11. To direct to for information, etc.
12. Any edible fungus
14. One who calls
16. Periods of time
17. To be sick
18. Observed
20. Japanese medicine box
21. Sacred song
23. Part of the ear
24. Footwear
26. Juice of a plant
28. Unprepared
29. Before (poetic)
30. Employ
32. Go wrong
33. Strike
37. Eagerness
41. Actual
43. To haze loosely
45. Dolphinlike cetaceans of the Amazon river
46. To crown again
48. Cool
49. Entirely; wholly
50. To hoodwink
52. New England state
53. Layer of skin
54. Skiff
55. Filth
56. Notice
57. Falsehood
58. Collection of information

VERTICAL

1. Carries
2. Here
3. Prefix meaning through
4. Flesh-curable excitations
5. Colors
6. An urchin
7. Rat away by decrees
9. A compound which is both a ketone and an alcohol
10. To grieve
13. Anything that turns
15. West African monkey
19. By way of
22. Bird's name
25. Possessive pronoun
27. Beast of burden
30. Condensed vapor
31. To entreat
32. A delicate purple
34. Make a mistake
35. Bamboolike grass
36. Sped
38. A soldier
39. Monkey
40. Silly
42. To fatigue
44. Tibetan ox
47. Trussed
48. One, at cards
49. Danger
50. Zebulike cattle of Abyssinia
51. Biblical character
52. Chief
54. Confederate States of America (abbr.)

YESTERDAY'S PUZZLE SOLVED

MEN OF AFFAIRS ATTEND BIER OF GUNMEN'S VICTIM

Tell How He Left Business to Fight Crime.

Many Chicago business men took an hour from their affairs yesterday to attend the funeral of Joseph E. Altmeier. The state's attorney's office and the Chicago Association of Commerce had collaborated to give a downtown funeral to a business man who became an investigator and detective for the state's attorney and who was killed early Sunday morning as he led a squad of policemen into a gun battle with four bandits.

Altmeier's body lay in state in the Chicago temple. A military guard of honor stood at either side of the coffin containing the body of Altmeier. On the platform in the first floor chapel sat leading clergymen, business men, and public officials, and a surpliced choir and organist. The pews were filled.

Enlisted in Fight on Crime.

"In a very real sense this man gave himself for us," said Clifford W. Barnes, acting president of the Association of Commerce, "first sacrificing his business, then his time and effort, and finally his life that crime might be driven from our midst."

The Rev. John Thompson, pastor of Chicago Temple, read scriptures and prayers and told briefly how racketeers had destroyed Altmeier's business and caused him to volunteer his services to the prosecutor in a warfare against crime.

Rabbi Louis L. Mann recalled the pronouncement "Millions for defense but not one cent for tribute," and he lauded Altmeier for having fought the fight and going down to death but not surrender.

Swanson Praises Courage.

State's Attorney Swanson said of his employé:

"He chose a dangerous work and he was loyal to the trust with full knowledge there could be no second tries in a war against organized vicious criminals."

Then Chief Investigator Pat Roche, Assistant State's Attorney Wayland Brooks, and the four policemen who were with Altmeier in the gun battle of Monday morning—Louis Caparelli, Leo M. Anderson, William Nihill, and Louis Furst, carried the body of their dead comrade to the car, which took it to Elmwood cemetery.

EX-U. S. MARINE IS NEW PRESIDENT OF SAN DOMINGO

37 Year Old Soldier Is Elected.

SANTO DOMINGO, Dominican Republic, May 16.—(AP)—Gen. Rafael Leonidas Trujillo and Gen. Rafael Estrella Urena, government candidates, today were elected president and vice president, respectively, of the Dominican Republic. The names of the opposition candidates, Federico Velazquez and Angel Morales, were withdrawn Wednesday by the Alliance of National Progressive Parties, and thus the government candidates had a clear field.

The alliancistas hope, however, to have the election declared illegal by the courts, and thus bring about new balloting. They charge that members of the junta central electoral, the body which supervises elections, were illegally appointed some time ago.

A Former U. S. Marine.

Gen. Trujillo began in the United States marine corps the military career which in twelve years has brought him, at the age of 37, to the presidency of a sovereign nation.

In 1918 the marines, occupying the Dominican Republic, took into their ranks several native young men to train them as prospective officers for the Dominican army. The marine corps was making many second lieutenants of its own that year, the last of the world war, and therefore the issuance of a commission by the president of an occupied country was considered of little significance by many of the Americans, who had readily accepted as a "real buddy" and a "good soldier" the quiet fellow named Trujillo.

"A Man of Few Words."

But Trujillo made the commission significant. When the marines withdrew in 1924 he was already a major. Today he is a brigadier general in command of the Dominican army.

Trujillo has been a soldier continuously since the marines discovered him, and there have been few days since 1918 that he has not worn a uniform. In the political campaign, however, he put aside his military habiliments to allay the fears of those who regarded his candidacy for president as a threat of military dictatorship.

Trujillo does not excel as an orator. He prides himself on being "a man of action rather than of words." He usually reads his speeches.

In contrast, Estrella Urena is one of the most eloquent public speakers in Latin America. He has distinguished himself in his own country as a lawyer and abrpad as Dominican minister to France, Belgium, and Italy. He is three years older than Trujillo.

CARSON PIRIE SCOTT & CO

An Opportune Time to Purchase

A SILK SUIT

For Summer Town Days

—and the occasions that demand a costume at once feminine and tailored.

It's the simple jacket style suit that realizes a great deal of its identity is in quality and tailoring. The jacket is Cardigan in style—blouse of batiste in pastel colors—skirt yoked and pleated with youth and slenderness in mind. Heavy quality silk crepe in black, navy, brown, two shades of blue, green. Sizes for misses and women.

$35

Fourth Floor, North, State

IN OUR 75TH YEAR

Exciting Fashion Values for Saturday Shoppers in

MANDEL MONTH

A Frock-With-a-Jacket Is Like Having TWO Frocks!

And These Frocks-With-Jackets for Misses Are Mandel-Month Priced

$25

Frocks-with-jackets are such a help in this wardrobe problem . . they make it easy to do so many things without changing frocks, simply by taking off—or putting on—the jacket! And in 1930 these frocks-with-jackets are as important for their fashion as they are for adaptability.

These Are of CREPES (that Are Sometimes Dotted) . . PRINTS . . Even CHIFFONS!

Some have contrasting jackets (the dark jacket with the pastel frock is a favorite!) . . . some have jackets that match exactly! But there are fashions for daytime, sportswear, formal wear here at $25 . . in sizes 14-18. **(Two, in Crepe, are sketched left.)**

Mandel's Misses' Frocks—Fourth Floor—State.

Agnes and Descat HATS Copied for $5

In An Exciting Collection That's Mandel Month Priced!

Agnes' Milan beret with its polka-dot bow is sketched **right, above** . . Rose Descat's rough straw hat with patent leather banding is sketched **right, below.** There's a Patou hat of lacy straw—and a Marcelle Lely taffeta-and-straw fashion you'll love, too—and lots of others. In all headsizes and new Summer colors.

Mandel's Millinery Salon—Fifth Floor—State.

Silk Shirting Frocks for the Junior Miss

The New Fashion That Everybody's Raving About!

$10.75

It's the newest material in fashion . . especially sports fashion—this silk shirting! And it makes perfectly adorable active sports frocks that are cool and gay and easily tubbed . .

In Pink . . Blue . . Maize . . Orchid . . —and White!

This shirting frock **(left)** is adapted from a Chanel success . . and has a thin satiny stripe. Sizes 11-17.

Mandel's Junior Miss Frocks—Fourth Floor—State.

Wear "Bien Jolie" Bandos With Your Summer Frocks

$1

Cup-Shaped Style, Cut Low in Back They're Cool in Net!

Warm summer days and the vogue for sheer frocks are two excellent reasons for the popularity of the "Bien Jolie" Bando. It's made of doubled net, in cup-shaped style, cut low in back for wear with evening and suntan frocks. Elastic straps fit snugly.. Sizes 32 to 36, priced just $1.

Mandel's Corsets—Third Floor—Wabash.

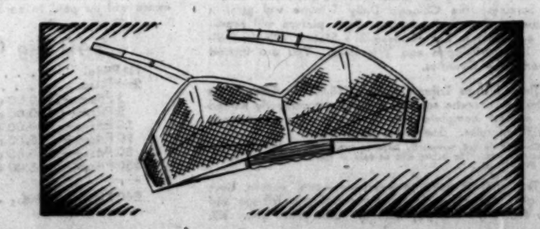

University of Chicago Exhibits show the fascination of scientific achievement—lie detectors, experiments performed before your eyes—much more!

Mandel's—Seventh Floor—Wabash.

Send Your Furs to Mandel's—our vaults are moth, fire, and theft-proof. Just call State 1500 and we'll send for them right away. Have them remodeled, too!

Saturday's a Big Day in the Individual Shops for Youth

These Silk Dresses Are Chic in Pastels

Shantung! Crepe de Chine! Printed Silk! **$5** **Values Worthy of Mandel Month O' May!**

With a Chanel bow here—a directoire cape there! Everywhere a Paris touch! Miss 8 to 14 will adore the details on these frocks in cool blues, pinks, greens and yellows. Her mother will revel in their values. For they're really and truly priced just $5!

Skirt—Blouse Get "Clubby"

$4.65

for Both!

Imagine! A skirt AND a blouse—the dream of every young person's heart—for only $4.65.

Frilly Blouses **$1.65**

Sleeveless—of dimity, lawn, broadcloth or handkerchief linen. Pastels and prints!

Skirts of Shantung **$3.00**

Four pleats on each side! Count 'em! In white, pink, blue, beige, red, green, navy.

Colorful Berets—of grenadine—to match frocks. Priced for Mandel Month, **75c.**

Barefoot Sandals! The delight of every child. Cool and comfortable. At new low price, **$2.**

Mandel's Individual Shops for Youth—Sixth Floor.

1855 1930

SECTION TWO
SPORTS
MARKETS
WANT ADS

Chicago Daily Tribune
THE WORLD'S GREATEST NEWSPAPER

The Tribune's Telephone Number is
Superior 0100
Don't Miss Today's Book Bargains! See the Book Exchange on the Book Page!

SATURDAY, MAY 17, 1930.

SIXTEEN TO START IN 56TH KENTUCKY DERBY

CUBS COLLAPSE IN NINTH; CARDINALS WIN, 9 TO 8

MALONE, SHEALY ALLOW 4 RUNS IN LAST INNING

St. Louis Takes Its Ninth Straight.

Wild Cards

CHICAGO.	Ab	R	H	P	A	ST. LOUIS.	Ab	R	H	P	A
[illegible]	4	1	1	2	3	Douthit,cf	6	1	5	4	0
[illegible]	2	2	3	0	1	Adams,3b	4	0	1	2	1
[illegible]	4	1	1	3	0	Frisch,2b	5	0	2	3	1
[illegible]	4	1	1	3	0	Watkins,rf	4	1	3	0	0
[illegible]	4	1	1	8	0	Hafey,lf	5	1	2	1	0
[illegible]	4	1	1	2	0	Orsatti,1b	5	1	2	9	1
[illegible]	3	0	0	6	0	J.Wilson,c	5	1	1	3	2
[illegible]	2	1	0	1	2	Gelbert,ss	5	4	5	4	6
[illegible]	1	0	1	2	1	Hal'han,p	2	0	0	0	0
[illegible]	1	0	0	0	0	Lindsey,p	0	0	0	0	0
[illegible]	0	0	0	0	0	Fr'house,p	0	0	1	0	0
						†High	0	0	0	0	0
	31	8	10	*25	7		*43	9	21	27	11

[illegible] batted for Hallahan in sixth
[illegible] Fisher for Lindsey in seventh.
[illegible] batted for Frankhouse in ninth.
[illegible] out when wining run scored.

[illegible].....002 005 001—8
St. Louis.....000 202 104—9

Two base hits—Watkins, Orsatti, Gelbert, [illegible]. Three base hits—Hafey [2]; Douthit, Hallah[illegible]. Home runs—Heathcote, Cuyler, Gelbert. Sacrifice—Hartnett. Double plays—Gelbert to Frisch to Orsatti; Gelbert to Orsatti [2]; Grimm [unassisted]; Engle to Grimm. Bases on balls—Carlson, 1; Malone, 2; Hallahan, 5. Struck out—Carlson, 1; Hallahan, 3. Hits—Carlson, 13 in [illegible] innings; Lindsey, 1 in 1; Malone, 7 in [illegible]; Frankhouse, 2 in 2; Shealy, 1 in [illegible]; Hallahan, 7 in 6. Winning pitcher—Frankhouse. Losing pitcher—Malone. Umpires—Horne and Reardon. Time—2:15.

BY IRVING VAUGHAN.
[Chicago Tribune Press Service.]

St. Louis, Mo., May 16.—[Special.] Manager overtook the Cubs in the ninth inning again today. Going into the final session the champions appeared to be comfortable with a three run lead but Pat Malone suddenly found loose some of the hurling for which McCarthy's staff has become famous, and the Cards stampeded across runs over the plate for a 9 to 8 victory. It made nine in a row for Sunday Street's employés.

Malone's flop as a rescuer of Hal Carlson not only put the Cubs in readiness for the coroner but robbed the ticketholders of a chance to collect when Bad Bill Hallahan for the two innings he administered earlier in the campaign. Bad Bill was back this afternoon with hopes of making it three in a row but the Cubs turned in an assessment for his previous effort and he went away with seven runs against him. Five of these were registered just before he quit in the ninth. It was this cluster of five that might have saved the day if Malone had pitched well.

Carlson Goes Out.

Carlson had to take the short cut to oblivion in the sixth because the umpires took too many liberties with his offerings. They hopped him for a run in the fourth after a pass, single by Heathcote's homer had let the Cards move out in front with two in scoring third. Then in the sixth, after the Cubs with the aid of a homer by Malone, had scored their five, the locals captured the atmosphere with three runs which registered a pair. It was the rare honor in this chapter that Malone lent to his services. He did well enough in one spot but in the next two innings, was saved only because of two plays, so his foldup in the ninth was not a real surprise.

The first jolt the Cards handed out in the last inning was a single by Hafey. Hafey scored him with a drive that sent Hack Wilson crashing into the fence in a vain attempt to capture. After Orsatti had been thrown out Jim Wilson smashed a hit to center, scoring Hafey. Gelbert waded into the breach with his fifth hit, putting J. Wilson on third. Then Douthit over-ran first on his blow and was caught in a pocket but Beck was fooled by holding the ball long enough to let the runner scoot back to the bag.

Umpire Chases Malone.

By this time Malone was plainly in distress, but apparently McCarthy wanted to let him suffer. High dashed

[Continued on next page, column 4]

MAJOR LEAGUES

NATIONAL LEAGUE.

	W.	L.	Pct.		W.	L.	Pct.
New York	18	9	.600	Pittsburgh	12	12	.500
[illegible]	14	11	.560	Cincinnati	12	13	.480
[illegible]	15	12	.556	Boston	9	14	.391
[illegible]	16	13	.552	Philadelphia	7	15	.318

YESTERDAY'S RESULTS.

[illegible]	9;	Chicago	8
[illegible]	10;	Cincinnati	3
Philadelphia-Pittsburgh, rain.			
New York-Boston, not scheduled.			

GAMES TODAY.

New York at St. Louis. Boston at N. Y. [2].
Chicago at Phila. Cinnati at Pittsburgh.

AMERICAN LEAGUE.

	W.	L.	Pct.		W.	L.	Pct.
[illegible]	19	9	.679	Boston	12	14	.462
[illegible]	17	9	.654	CHICAGO	9	13	.409
[illegible]	14	10	.583	St. Louis	10	15	.400
[illegible]	11	13	.478	Detroit	9	19	.321

YESTERDAY'S RESULTS.

[illegible]	8;	New York	4
[illegible]	5-4;	Philadelphia	2-0
Chicago-St. Louis, rain, game postponed.			

GAMES TODAY.

Chicago at Det. [2]. St. Louis at Detroit.
Cleveland-Wash'n. New York at Boston.

THE GUMPS—HOPELESS

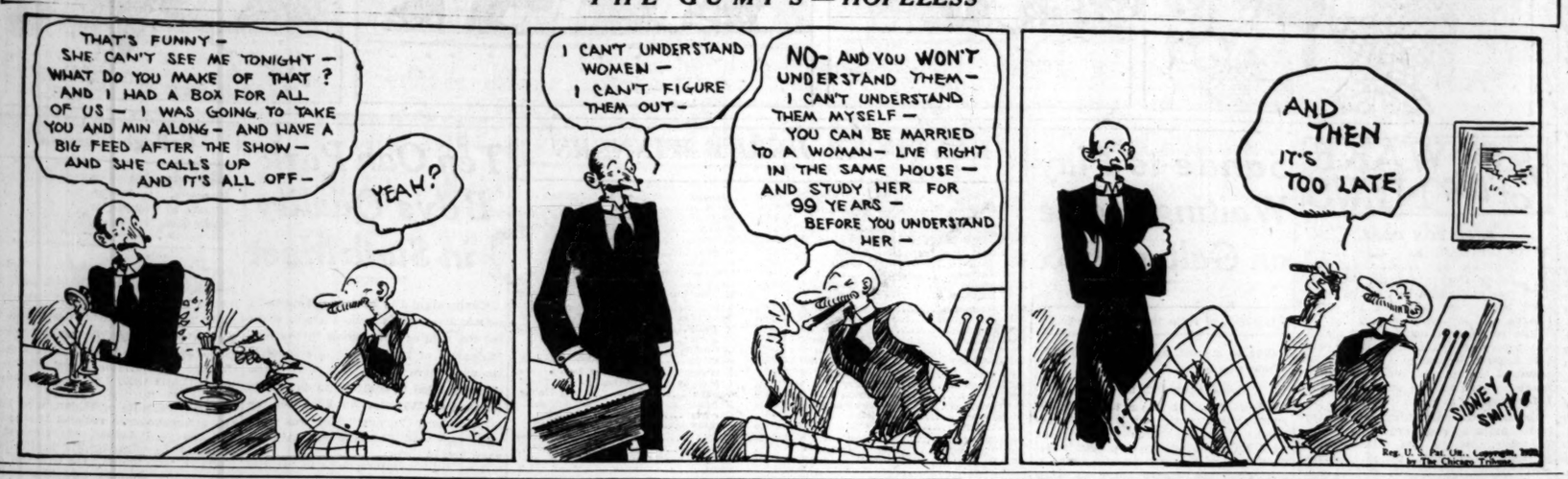
THAT'S FUNNY— SHE CAN'T SEE ME TONIGHT— WHAT DO YOU MAKE OF THAT? AND I HAD A BOX FOR ALL OF US— I WAS GOING TO TAKE YOU AND MIN ALONG— AND HAVE A BIG FEED AFTER THE SHOW— AND SHE CALLS UP AND IT'S ALL OFF—
YEAH?
I CAN'T UNDERSTAND WOMEN— I CAN'T FIGURE THEM OUT—
NO— AND YOU WON'T UNDERSTAND THEM— I CAN'T UNDERSTAND THEM MYSELF— YOU CAN BE MARRIED TO A WOMAN— LIVE RIGHT IN THE SAME HOUSE— AND STUDY HER FOR 99 YEARS— BEFORE YOU UNDERSTAND HER—
AND THEN IT'S TOO LATE
SIDNEY SMITH
Reg. U. S. Pat. Off. Copyright, 1930, by The Chicago Tribune.

WHERE KINGS OF TURF WILL CONTEND FOR KENTUCKY RACING CROWN

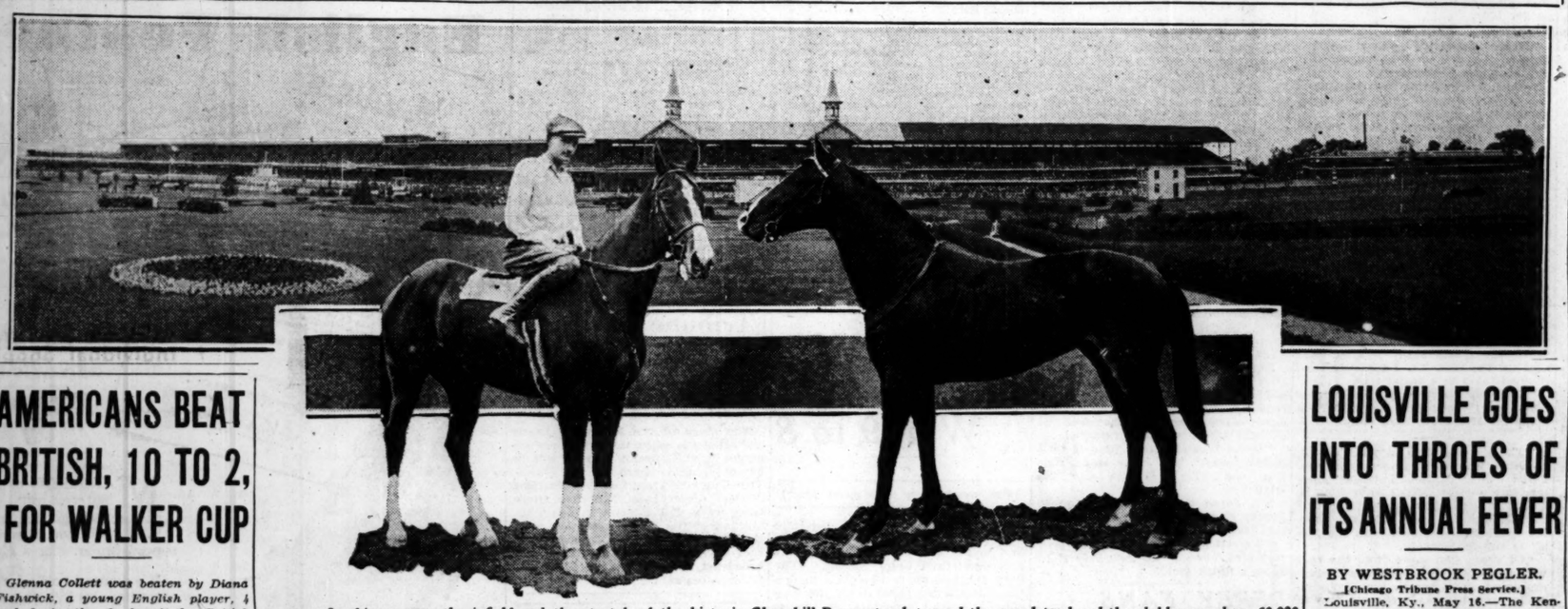

Looking across the infield and the stretch of the historic Churchill Downs track toward the grandstand and the clubhouse where 60,000 or more racing fans will gather today for the fifty-sixth running of the Kentucky Derby. Inset at the right is Gallant Fox, the favorite in the betting, while at the left is Tannery, second choice in the early wagering on the classic. [TRIBUNE Photos.]

AMERICANS BEAT BRITISH, 10 TO 2, FOR WALKER CUP

Glenna Collett was beaten by Diana Fishwick, a young English player, 4 and 3, in the finals of the British women's golf championship yesterday at Formby. Story on page 19.

BY EUGENE SPECK.
[Chicago Tribune Press Service.]
(Pictures on back page.)

SANDWICH, England, May 16.—America won its sixth Walker cup golf match from Great Britain today by a score of 10 to 2. It was the most one sided victory ever scored in the British Isles.

The British took one match in yesterday's four two-ball foursomes and won only one of today's eight singles. The sole American losing today was Francis Ouimet, who has been a tournament player for more than twenty years. He was beaten, 7 to 6, by T. A. Torrance.

Don Moe, 20 year old infant of the team, took his match from J. A. Stout, one up, after being seven down at the 22d green.

Jones Wins, 9 and 8.

Bobby Jones, captain of the United States team, won his match from R. H. Wethered, British captain, 9 and 8. Harrison Johnston, American amateur title holder, defeated Cyril Tolley, British champion, 5 and 4. George Voigt walked over Sir E. W. E. Holderness by the widest score of the day, 10 up and 8 to play. George Von Elm beat Rex Hartley, 3 and 2, and Dr. Willing won from Newsome Smith, 2 and 1.

It was the first time the Walker Cup has been in competition since 1928, when American won, 11 to 1, at Chicago Golf club, Wheaton, Ill.

Stout was 4 up on Moe at the end of the morning round. Moe lost the first three holes of the afternoon, which put him 7 down. Then he sank a long putt on the fourth green for a birdie 3.

They halved the fifth in par 4s. Moe won the sixth in par 3, the seventh with a birdie 4, the eighth with a par 3 and the ninth with a birdie 3. He was then out in 33 and 2 down on the match.

Moe Squares Match.

Moe won the tenth in par 4 and they halved the eleventh also in 4s. Moe squared the match by winning the twelfth with a birdie 3.

A par 4 at the thirteenth put him 1 up, but he took a 5 on the fifteenth and Stout drew even with a par 4. They halved the sixteenth and seventeenth in par 3s and par 4s. Moe was lying in position for a birdie 3 at the last hole when Stout, who had chipped short and then played two more shots, conceded him the match.

The Jones-Wethered match drew the biggest gallery the course has seen in years. They played even for the first nine hole, each taking one hole to reach the turn all square. Jones won seven of the next nine, while the best Wethered could do was halve the 16th and 18th. Although they let the match go 28 holes, he was

[Continued on page 19, column 2]

How They'll Line Up at Start

[Chicago Tribune Press Service.]

LOUISVILLE, Ky., May 16.—The post positions, horses, weights, probable jockeys, owners, and probable odds for the $50,000 added Kentucky Derby at a mile and a quarter, to be run here tomorrow, follow:

PP.	Horse and Jockey.	Wt.	Owner.	Probable odds.
1	LONGUS [O'Brien]	126	R. C. Stable	40-1
2	UNCLE LUTHER [R. Creese]	126	Luther Stivers	25-1
3	NED O. [Mooney]	126	G. W. Foreman	15-1
4	ALCIBIADES [Jones]	121	H. P. Headley	50-1
5	HIGH FOOT [Meyer]	126	Valley Lake Stable	15-1
6	CRACK BRIGADE [Ellis]	126	T. M. Cassidy	10-1
7	GALLANT FOX [Sande]	126	Belair Stud	6-5
8	GALLANT KNIGHT [Schuttle]	126	Audley Farm	12-1
9	KILKERRY [Walls]	126	Three D's Stable	50-1
10	GONE AWAY [M. Garner]	126	William Ziegler Jr	20-1
11	DICK O'HARA [Barrett]	126	Patrick Joyce	200-1
12	BUSY [Pichon]	126	J. B. Respess	100-1
13	TANNERY [W. Garner]	126	E. F. Prichard	6-1
14	BREEZING THRU [Smith]	126	E. R. Bradley	15-1
15	BROADWAY LIMITED [May]	126	Three D's Stable	50-1
16	BUCKEYE POET [Legere]	126	E. R. Bradley	15-1

Breezing Thru and Buckeye Poet: E. R. Bradley entry.
Kilkerry and Broadway Limited: Three D's Stable entry.
The horses which will be grouped as the field in the betting are Longus, Alcibiades, Dick O'Hara, and Busy.

Tribune Baseball Class Ends Today; Free Tickets for 100

[Ticket for today's lesson on page 18.]

This question is directed to the boys of Chicago:

"Do you want a free ticket to a game at Comiskey park next Saturday between the White Sox and Detroit Tigers?"

If you do, be in your seats promptly at 9 o'clock this morning for the final lesson of THE TRIBUNE'S baseball school at Sox park.

The opportunity to reward students for attendance was made possible through the courtesy of Charles Comiskey, owner of the south side club, who volunteered to give away 100 tickets at today's session.

Every One Has Chance.

Every boy has a chance to win. Be sure to write your name and address on the coupon which you must present at the gate for admission to the final class. You will find the coupon in today's TRIBUNE. After all pupils have passed through the turnstiles the coupons will be placed in a basket and 100 extracted by a TRIBUNE representative. The winners will be mailed tickets early next week to next Saturday's game. Names of the "lucky 100" will appear in tomorrow's TRIBUNE.

The professor in charge of the last class of the season will be Bill Cissell, second baseman of the White Sox. He will give a personal demonstration of the points about infield play which he has discussed in TRIBUNE articles this week. His assistants will include Willie Kamm, one of the outstanding third basemen in major league baseball.

Following their instructions will come a contest for student infielders. The boy who shows greatest skill in scooping up grounders and pegging them to first will be awarded a glove. Cissell will be the judge.

25,000 Attend Course.

Today's lesson concludes the most complete baseball course ever offered. Boys who have attended every class have seen many of the greatest men in the game demonstrate every department of play. More than 25,000 will have attended after class is dismissed today.

Among the stars under whom Chicago lads have studied are Tommy Thomas, Gabby Hartnett, Rogers Hornsby, Charlie Grimm, Art Shires, Woody English, Melvin Ott, Fred Lindstrom, Clyde Beck, Kiki Cuyler, Hack Wilson, and Lon Warneke. In addition, they have had the direction of Joe McCarthy, Ray Schalk, and Jimmy Burke of the Cubs and Mike Kelly of the Sox.

Sande to Play Waiting Game on Gallant Fox

BY FRENCH LANE.
[Chicago Tribune Press Service.]

Louisville, Ky., May 16.—"Lovely Seven." One might have come to the conclusion that Earl Sande, the jockey idol of the American turf, was shooting craps if he heard the red haired Mr. Sande say "Lovely Seven" in such an enthusiastic voice here this afternoon.

But Sande did not have a pair of galloping dominoes in his hand. He just had been advised of the draw for post positions in tomorrow's Derby.

"No. 7—Gallant Fox," drawled Will Shelley, the racing secretary, as the ball rolled out of the fat leather bottle.

"It is the first good post position we have drawn this year," said Sande, "and may I not suggest that some of the boys on the other Derby horses go out and make the pace?"

Will Play Waiting Game.

Sande will play a waiting game. He told his friends so this afternoon. But it will not be the kind of a waiting game he played in the Wood Memorial handicap in New York and in the Preakness stakes at Pimlico.

Gallant Fox drew No. 1 post position in both those races and there was so much early speed outside of him that he found himself cut off and in a hopeless pocket before the struggles were fairly under way. Only the super riding of Sande and the Fox's good legs and his big heart made victory possible.

"I'll find a path before we hit the first turn and we won't lose much ground there," Sande said, and then he added, "And tell the folks who bet on the Fox that if we're back of the leaders in the first turn not to lose heart. And if we're five lengths back of the leaders at the end of six furlongs, don't begin to rip up the mutuel tickets on the Fox, for we will do some running in the stretch."

Sande did not make the statement in a cocky or bragging manner. He's not that kind of a boy. In a mild, happy tone he let his listeners know that he has confidence in Gallant Fox's chances to win the Derby.

"What will you do if the other boys stay back there with you and

[Continued on next page, column 2]

Here Are Records of Horses Which Will Run in Derby

The racing records of the horses which are expected to go to the post in the Kentucky Derby today, together with their total winnings, follow:

GALLANT FOX—Started 9 times; won four races, including the Preakness and the Wood Memorial; placed twice and showed twice. Total winnings, $81,965.

TANNERY—Started 10 times; won seven races and placed once. Total winnings, $12,600.

CRACK BRIGADE—Started 11 times; won two races, placed five times and showed twice. Total winnings, $18,100.

BUCKEYE POET—Started 8 times; won three races; placed once and showed once. Total winnings, $5,200.

BREEZING THRU—Started 11 times; won three races; placed once and showed once. Total winnings, $2,900.

GALLANT KNIGHT—Started 19 times; won seven races; placed three times and showed three times. Total winnings, $29,754.

ALCIBIADES—Started 11 times; won five races and placed once. Total winnings, $19,150.

UNCLE LUTHER—Started 15 times; won four races; placed four times and showed four times. Total winnings, $5,600.

NED O.—Started 21 times; won six races; placed four times and showed twice. Total winnings, $17,125.

HIGH FOOT—Started 8 times; won three races; placed once and showed twice. Total winnings, $6,205.

GONE AWAY—Started 8 times; won two races; placed twice and showed once. Total winnings, $3,900.

KILKERRY—Started 3 times; won one race and placed in one. Total winnings, $1,100.

LONGUS — Started 23 times; won two races; placed four times and showed three times. Total winnings, $5,100.

DICK O'HARA—Started 10 times; won one race and placed three times. Total winnings, $1,500.

BUSY—Started 8 times; won two races and placed twice. Total winnings, $7,334.

BROADWAY LIMITED—Started 6 times, but has never been in money, his best effort having been to run fourth to Uncle Luther in the Derby trial at Churchill Downs Tuesday.

Walker Beats Swiderski in 10 Rounds of Slugging

Louisville, Ky., May 16.—(AP)—Mickey Walker, middleweight champion, was awarded a newspaper decision over Paul Swiderski, Syracuse heavyweight, after a ten round slugging match here tonight. The scribes gave Walker six rounds, Swiderski two, and scored the other two as even.

LOUISVILLE GOES INTO THROES OF ITS ANNUAL FEVER

BY WESTBROOK PEGLER.
[Chicago Tribune Press Service.]

Louisville, Ky., May 16.—The Kentucky Derby, which is an emotion as well as a horse race, again has created a state of gibbering agitation among the locals and the visitors in Louisville.

There is much excitement, but perhaps I overestimate it, because the zone of the commotion really is limited to a few blocks along one thoroughfare called 4th street, this being one of those high minor league towns in which the commoners gravitate to one or two well lighted drug store corners and a few hotels at carnival time, which is Derby time here. But what there is of it is very gay, although a bit harsh.

The present state of mind on 4th street is the result of a strange combination of influences. In the stud farm style of expression, which comes readily to the tongue after a few days in the Blue Grass region, you might say that this hullaballoo and helling around which is now going on in Louisville is the get of a mesalliance, a fine old tradition—almost an ideal—bred to commercial ballyhoo.

And Yet It's Different.

Then you might say that the spirit of Louisville at Derby time was not different from the spirit of Philadelphia at Tunney-Dempsey time, or the spirit of St. Louis at world series time.

But it mustn't be judged strictly by that. The Derby is more than half a century old, and there is something about the show and the town that seems to awaken the spirits of gone Kentuckians who went to the civil war on thoroughbred mounts, just as the Harvard-Yale game, a traditional treasure piece of the east, always sug-

[Continued on next page, column 1]

A $1,000 PLUS LIFE INSURANCE POLICY
exclusively to Tribune Readers for only
$1.00 a Month
NO MEDICAL EXAMINATION
Send Coupon on Page 3

IT'S GALLANT FOX AND SANDE AGAINST FIELD

Even the Blue Grass Likes Belair Colt.

Derby Facts

Place—Churchill Downs, Louisville, Ky.

Time—About 6 p. m., Chicago daylight saving time.

Distance—One and one-quarter miles.

Stake—$50,000 added, amounting to approximately $56,000, of which the winner will receive $46,000, besides a gold trophy; second, $6,000; third, $3,000; fourth, $1,000.

Field—Probably sixteen starters—fourteen colts, one gelding, and one filly.

Favorite—Gallant Fox, at probable odds of 6 to 5.

Weather—Cool, with showers probable.

Attendance—Approximately 60,000.

BY HARVEY WOODRUFF.
[Chicago Tribune Press Service.]

Louisville, Ky., May 16.—Gallant Fox and Earl Sande against the field. That's the situation on the eve of the fifty-sixth Kentucky Derby to run tomorrow at Churchill Downs.

Before a crowd more thoroughly schooled in thoroughbred knowledge and breeding lore than at any other race course in America, sixteen 3 year olds—fourteen colts, one gelding, and one filly—are carded to parade to the post at about 6 o'clock Chicago daylight saving time.

On what he did as a 2 year old, on what he has accomplished so far this season, Gallant Fox is a "standout," as the turf expression goes. That is what will attract to the colors of William Woodward, New York banker, those turf followers who guide their speculation by past performances and breeding. That following is expected to make Gallant Fox the shortest priced favorite of recent years.

It's a Holiday in Kentucky.

By grace of the state holiday proclaimed by Gov. Flem Sampson, residents of the blue grass section will preponderate in clubhouse, grandstand, infield, and on the lawn. Yet many of these traditional partisans are found enrolled under the banner of this eastern invader, foaled not in Kentucky but in Maryland.

Granting the apparent but not conceded superiority of this son of Sir Galahad III., which of late years has become one of the most sought sires in the country, there is a hopeful contingent eagerly looking for reasons why Gallant Fox may be beaten. They tell you a Preakness winner never has shipped west and then won the Derby. They point to other favorites of even greater reputation which have finished in the dust behind solid, hardy western colts, conditioned for the day and the distance.

All these questions and answers will be settled within the brief period of two minutes and a few seconds tomorrow afternoon. Over the route of one and one-quarter miles will come culmination to months of preparation by owners and trainers.

Uncertainty Is Still There.

Horsemen will tell you class is lacking in this race except for Gallant Fox. They said that last year about Blue Larkspur, and Blue Larkspur finished outside the money in a race won by Clyde Van Dusen under track conditions to his liking. Yet Blue Larkspur later reversed the result and became 3 year old champion. No matter what the outlook, what the expert appraisal of candidates, there always is that uncertainty which gives to horse racing and particularly the Derby its most interesting element.

There is only one contingency which Gallant Fox supporters will concede might bring about his downfall. A good breaker from the barrier, Gallant Fox was outfooted in the early stages of both the Wood and the Preakness. In the latter he was forced into a pocket and suffered so much interference that his chances looked nil at the first turn. He was so much the best, however, that he overcame that handicap.

Against that contention is the theory that some horse in the field may go out in front and stay there.

Work of Several a Mystery.

Strangely enough, there are several in this race whose recent workouts have been shrouded in more or less mystery. Gallant Knight, Gone Away, the Bradley pair, High Foot, and Longus, have done comparatively little recent work of a nature which, in previous years, inspired publicity and often inspired the railbirds.

Tannery is regarded as the chief western contender against Gallant Fox. His chances are not based on what he accomplished last season, as compared with the favorite, Tannery is what Kentuckians call a "solid, honest horse." He has a good turn of speed, and if he proves to like the route he is more than dangerous.

Another consideration, usually an important factor, is given little attention in prognostications. This is track condition, which so often has helped decide the result.

After all, when past performances, jockey ability, racing luck, partisanship and all have been analyzed until there is nothing more to analyse, it simmers down to the question of which horse can travel one and one-fourth miles the fastest on this particular date.

LOUISVILLE GOES INTO THROES OF ITS ANNUAL FEVER

Derby Day's Mixed Emotion in Blue Grass.

[Continued from first sport page]

gests the hovering presence of great athletes long since gone. Call it background or by any other rubber stamp name and it still remains something that no ordinary commercial sporting production, such as a million dollar prise fight, can create.

Earl Helps the Ballyhoo.

It was good ballyhoo to bring Lord Derby of England to Kentucky at Derby time, and the Kentucky Derby needed ballyhoo this year because, to be practical about a practical matter, Churchill Downs, with all its tradition, like the clergy with their holy purpose, must have money on which to live. The attendance is expected to amount to about 60,000 customers, which is a large number of customers even for the world series or a world championship fight, and Lord Derby's presence in the Blue Grass region at this time has been a stimulus to the publicity which is the lure that brings the customers.

I suppose there were some who thought that his lordship, to show his sportsmanship and democracy on a sporting occasion in a democratic land, would pose for some photographs—with sound effect—down on his knees on a horse blanket shooting craps with the swipes at the stables. However, his lordship has remained strictly in character at all times in this country, moving exclusively in the nearest equivalent to his own set that the United States affords.

Sequestered in Lexington.

At Lexington he had been immured in Joseph E. Widener's country mansion with a cold and some fever, and this evening he was unable to attend a dinner which had been arranged in his honor at which some of the Kentucky people of social and political rank had hoped to meet him. I noticed that Mr. Algernon Daingerfield, of the Virginia Daingerfields, a secretary or something of the kind for the exclusive Jockey club of New York, has a piece in the Kentucky papers today saying that "our distinguished guest is being afforded an opportunity to study us at close range."

That being Mr. Daingerfield's story, he is privileged to stick to it, but if his lordship should feel sufficiently well to attend the running of the Kentucky Derby he will pursue his close range study of the typical Kentuckian and the typical American horseman through a heavy mesh screen of formalities and fluttering officials.

Ordered to Stay in House.

Admiral Cary T. Grayson, himself a horseman with a racing stable, and for years physician to President Wilson, attended Lord Derby at Elmendorf, the Widener place, and, although the fever had left him today, refused to sanction his leaving the house.

"But, look here," said his lordship, "I'm a fit man; I'm big and thick, but you mustn't think I'm not fit."

"Nevertheless," the admiral insisted, "there is a chance in a million that you'd get bronchitis and lose your voice if you were to go out today."

So Lord Derby missed the dinner in Louisville and had to drop out of a party which called at Col. E. R. Bradley's farm to inspect the horses and the buildings.

"He will leave here at 9 tomorrow morning in my special train and arrive at Louisville about noon," Mr. Widener said. "There he will be entertained at lunch and meet the newspaper men in the office of the race track. He wants to see Man o' War before leaving Lexington, but I told him he would have to get up at about 6 to do it, so he isn't going to see Man o' War."

Police Kindly Tolerant.

The civil authorities of Louisville seem to reserve for Derby time that same tolerant forbearance for the out-of-town spender which the sheriffs and constables of the Florida east coast evince when the spendthrifts are down from the north in winter. On occasions when he goes for an overnight train ride, the American sport addict generally takes an opportunity to relax and raise the devil with his pals in a hotel room, usually at the cost of some damage to his personal interior as well as to the interior fittings of the room. He desires to sing songs, then play leap frog, and to parade the hotel corridors shouting that he comes from Elmira, N. Y., or New Ulm, Minn.

These whims are looked upon with a kindly eye by the local police, who realise that every visitor is a customer, and by the hotel men, who add the cost of the damage to the bills in the first place.

[Copyright: 1930: By The Chicago Tribune.]

Japanese Davis Cup Team Advances to Third Round

LONDON, May 16.—(AP)—Japan won its way into the third round of Davis cup play today, taking the doubles match against India after winning the first two singles matches yesterday, T. Abe and T. Harada defeated H. A. Soni and J. Charanjiva, 5-7, 4-6, 6-2, 6-2, 6-2.

AUSTRIA LEADS NORWAY.

OSLO, Norway, May 16.—(AP)—Austria went into the lead in its second round Davis cup play today, defeating Norway in the first two singles matches.

MOON MULLINS—EMMY WINS!

IMAGINE, MULLINS! MISS SCHMALTZ MUST HAVE BET AT LEAST $5000 AT EVEN MONEY THAT SHE COULD PICK THE WINNER OF THE DERBY SUCH FOLLY.
YEH-SHE'S GOT TO SHOW THOSE GUYS SHE BET WITH, THAT THE WINNING TICKET SHE BOUGHT AT THE MUTUEL MACHINE IS ON THE RIGHT HORSE OR SHE'S SUNK
CAT!
THEY'RE OFF!
COME ON SOMETHING! COME ON SOMETHING!
I SAY WHO IS THIS HORSE "SOMETHING" MISS SCHMALTZ? I DON'T SEE ITS NAME ANYWHERE
WHY YOU SILLY THING, I BOUGHT A TWO-DOLLAR TICKET TO WIN ON EVERY HORSE IN THE RACE-
COME ON SOMETHING! COME ON SOMETHING!
Willard
Reg. U. S. Pat. Off. Copyright, 1930, by The Chicago Tribune

In the WAKE of the NEWS

FEED BOX DOPE.

LOUISVILLE, Ky., May 16.—As befitting an outstanding Kentucky Derby favorite, the quarters of Gallant Fox in the Belair stud barn were patrolled by armed guards and it was necessary for The Wake to send his card by an attendant before securing an audience with this august personage. Presently his personal groom returned and said his master would receive us for a minute before taking a nap.

Gallant Fox was sitting at breakfast in the morning room adjoining his bed chamber. Before him was spread a generous breakfast which included strawberries and cream, shirred eggs with a rasher of bacon, bran muffins, and coffee. Clean shaven after his morning tub, he still wore silk pajamas, light blue in color, over which was his velvet lounging robe of a darker blue.

"Never breakfast very early," drawled the Fox. "Take my setting up exercises, occasionally a little breather on the track, then breakfast and a little snooze," and he looked longingly at the chaise longue in a corner. "This Derby fuss rather bores me. I don't suppose it will be much of a race, but then I need a little exercise, and perhaps there's enough in the race to give me that.

"You haven't much in the west this year, have you? What's this other chap—Tanheuser, is it?—whose name I have heard? Why, I hear he's never even been east. It takes metropolitan experience to broaden a fellow. True, he established some sort of reputation in Miami as a two year old, but I understand he took an apartment instead of staying at a first class hotel.

"Of course, I don't mind meeting your western boys on the track, because one meets many strange persons on the turf, but I'd hardly care to meet them in a social way.

"You see, I have very good connections. Mr. Woodward, my owner, is president of a New York bank.

"There's one chap in your crowd, however, who might prove a surprise. I met him at Belmont Park last summer in a sort of distant way—that is, a distance of about seven lengths," and Gallant Fox gave a hearty horse laugh which contrasted with his previous superciliousness.

"Of those who came from the east with me, Crack Brigade is the nearest my equal. I've beaten him twice already, and he was fortunate it was not more than three-quarters of a length in the Preakness, as I had trouble getting through and looked a 100 to 1 shot at the first turn, when I had been bumped around pretty severely.

"Now, there's one thing I can tell you: Some of these hicks are figuring to down me if the track is heavy. That's a mistake. While I never have raced in the mud, I have worked in unfavorable footing and know I can negotiate it.

"Sande will pilot me. That's an advantage, because Earl always has associated with only our best equine families. With Earl as pilot and me as horse, how can you beat that combination? Now, if you don't mind, I'll take that little nap," and Gallant Fox ended the interview with the air of one perfectly satisfied with himself.

This Wake Is Conducted by Harvey T. Woodruff. Help! Help!

DERBY CHOICES.

FRENCH LANE'S—Gallant Fox, Buckeye Poet, Gallant Knight, Tannery.

THE WAKE'S SELECTIONS—Tannery, Gallant Fox, High Foot, Crack Brigade.

INSIDE INFO.

We were called aside at Churchill Downs this afternoon by that astute horseman, P. H. Joyce of Chicago, whom we have long known and in whose judgment we have implicit confidence. Leaning over until his voice became a whisper, Mr. Joyce said: "I can give you some inside Derby information, but I want it kept confidential, so as not to spoil the price."

"What is that," we inquired hopefully.

The reply: "Have a good bet down on Dick O'Hara to run last."

Do You Remember 'Way Back When:

Sir Barton won the Kentucky Derby of 1919 and then went east to win the Preakness, the only double winner in the history of both events?

Sande to Play Waiting Game on Gallant Fox

[Continued from first sport page.]

refuse to go out and make a pace?" Sande was asked.

Could Step Out at Start.

"Well, the Fox has a high turn of speed either early or late," he replied. "If they force us to do it we'll go right out on top and I believe Gallant Fox will have something left when the others begin to wish they were back in their stalls nibbling at the oats and the hay."

The easterners, here ready to bet more than a quarter of a million dollars on Gallant Fox, believe Crack Brigade will outrun all the western ers for the first mile. He outran Gallant Fox in the early part of the Woods and showed the Fox his heels in the Preakness until a sixteenth of a mile from home. They say Crack Brigade will whip the western Derby colts in the first mile of the Derby and then Gallant Fox will come along and whip Crack Brigade in the stretch just as he did in the Woods and the Preakness.

Chicagoans High on High Foot.

But not nearly all the folk in the Derby crowd think the same way. The Chicago crowd is shouting High Foot The Californians are backing Longus and the Virginians are telling about what Gallant Knight will do to his Derby rivals. But in Kentucky the jug bands, the orchestras, the barber shop quartets, and the old time fiddlers are getting ready to cut loose with "My Old Kentucky Home" when Tannery gallops home.

But Pat Joyce of Chicago, owner of Dick O'Hara, the only horse whose odds are longer than 100 to 1, took on renewed hope this afternoon. Mr. Joyce is chairman of the board of the Chicago Great Western railroad.

"Great Western stock jumped up 5 points today," Mr. Joyce said. "So why can't Dick O'Hara win the Derby"?

Mr. Joyce this afternoon engaged Jockey Newt Barrett, an old timer, to ride Dick O'Hara in the Derby.

"Barrett gets $15,000 if Dick wins," said Mr Joyce. "He gets $500 if he doesn't finish last."

DERBY FANS CANCEL AIR RESERVATIONS

It is apparent that those who follow the horses have not yet become air minded. It was reported that many would take off his morning from the Municipal Airport and fly to Louisville for the Kentuck Derby, but a poll of the booking agencies last night showed that practically all reservations have been canceled.

Two reasons for calling off the trips were advanced by the air transportation companies. One was poor condition of the landing fields and the other was lack of public interest in the venture.

Barney Hogle of the Sherman hotel ticket office had planned to send eight planes carrying one hundred passengers, but so many patrons phoned to tell him they had changed their mind that he called off the entire undertaking.

The Air Passenger Consolidated ticket office reported that there was little evidence of public interest in an air trip to Louisville and that what reservations had been made, were canceled.

KENTUCKY DERBY WINNERS

Year	Winner	Sire	Starters	Time	Jockey	Second	Third
1875	Aristides	Leamington	15	2:37¾	Lewis	Volcano	Verdigris
1876	Vagrant	Virgil	11	2:38¼	Swim	Creedmore	Harry Hill
1877	Baden Baden	Australian	11	2:38	Walker	Leonard	King William
1878	Day Star	Star Davis	9	2:37¼	Carter	Himyar	Leveler
1879	Lord Murphy	Pat Malloy	9	2:37	Shauer	Falsetto	Strathmore
1880	Fonso	King Alfonso	5	2:37½	G. Lewis	Kimball	Bancroft
1881	Hindoo	Virgil	6	2:40	J. McLaughlin	Lelex	Alhambra
1882	Apollo	Lever	14	2:40¼	Hurd	Runnymede	Bengal
1883	Leonatus	Longfellow	7	2:43	W. Donohue	Drake Carter	Lord Raglan
1884	Buchanan	Buckden	9	2:40¼	I. Murphy	Loftin	Audrain
1885	Joe Cotton	King Alfonso	10	2:37¼	Henderson	Bersan	Ten Booker
1886	Ben Ali	Virgil	10	2:36¼	P. Duffy	Blue Wing	Free Knight
1887	Montrose	D. of Montrose	7	2:39¼	I. Lewis	Jim Gore	Jacobin
1888	Macbeth	Macduff	7	2:38¼	Covington	Gallifet	White
1889	Spokane	Ryder Ali	8	2:34½	Kiley	Pryor Knott	Once Again
1890	Riley	Longfellow	6	2:46	I. Murphy	Bill Letcher	Robespierre
1891	Kingman	Glengarry	4	2:52¼	I. Murphy	Balgowan	High Tariff
1892	Azra	Reform	8	2:41½	Clayton	Huron	Phil Dwyer
1893	Lookout	Troubadour	6	2:39¼	Kunze	Plutus	Boundless
1894	Chant	Falsetto	4	2:41	Goodale	Pearl Song	Bigurd
1895	Halma	Hanover	4	2:37¼	Perkins	Ben Brush	Laureate
1896	Ben Brush	Bramble	8	2:07¾	Simms	Ben Eder	Semper Ego
1897	Typhoon II	Top Gallant	6	2:12½	Garner	Ornament	Dr. Catlett
1898	Plaudit	Himyar	4	2:09	Simms	Lieber Karl	Isabey
1899	Manuel	Bob Miles	3	2:12	Taral	Corsine	Mazo
1900	Lieut. Gibson	G. W. Johnson	7	2:06¼	Boland	Florizar	Thrive
1901	His Eminence	Falsetto	5	2:07¾	Winkfield	Sannazarro	Driscoll
1902	Alan-a-Dale	Halma	4	2:08¾	Winkfield	Inventor	The Rival
1903	Judge Himes	Esher	6	2:09	H. Brooker	Early	Bourbon
1904	Elwood	Free Knight	5	2:08¼	Frank Pryor	Ed. Tierney	Brancas
1905	Agile	Sir Dixon	3	2:10¾	J. Martin	Ram's Horn	Layson
1906	Sir Huon	Falsetto	6	2:08 4-5	R. Troxler	Lady Navarre	J. Reddick
1907	Pink Star	Pink Coat	6	2:12 3-5	Minder	Zal	Ovelando
1908	Stonestreet	Longstreet	8	2:15 1-5	Pickens	Sir Cleges	Dunveran
1909	Wintergreen	Dick Welles	10	2:08 1-5	V. Powers	Miami	Dr. Bradley
1910	Donau	Woolsthorpe	7	2:06 3-5	F. Herbert	Joe Morris	Fighting Bob
1911	Meridian	Broomstick	7	2:05	G. Archibald	Gov. Gray	Colston
1912	Worth	Ki. of the Th.	8	2:09 2-5	C. H. Shilling	Duval	Flamma
1913	Donerail	McGee	8	2:04 4-5	Goose	Ten Point	Gowell
1914	Old Rosebud	Uncle	7	2:03 2-5	J. McCabe	Hodge	Bronzewing
1915	Regret	Broomstick	16	2:05 2-5	J. Notter	Pebbles	Sharpshooter
1916	George Smith	Out of Reach	9	2:04	J. Loftus	Star Hawk	Franklin
1917	Omar Khayyam	Marco	13	2:04 3-5	C. Borel	Ticket	
1918	Exterminator	McGee	8	2:10 4-5	W. Knapp	Escoba	Viva Am'ica
1919	Sir Barton	Star Shoot	12	2:09 4-5	J. Loftus	Billy Kelly	Under Fire
1920	Paul Jones	Sea King	17	2:09	T. Rice	Upset	On Watch
1921	Behave Yourself	Marathon	12	2:04 1-5	C. Thompson	Sik. Servant	Prudery
1922	Morvich	Runnymede	10	2:04 3-5	A. Johnson	Bet Mosie	John Finn
1923	Zev	The Finn	21	2:05 2-5	E. Sande	Martingale	Vigil
1924	Black Gold	Black Toney	19	2:05 1-5	J. D. Mooney	Chilhowee	Beau Butler
1925	Flying Ebony	The Finn	20	2:07 3-5	E. Sande	Captain Hal	Son of John
1926	Bubbling Over	North Star III	13	2:03 4-5	A. Johnson	Bagenbag'ge	Rockman
1927	Whiskery	Wh. Broom II	15	2:06	L. McAtee	Osmand	Jock
1928	Reigh Count	Sunreigh	22	2:10 2-5	C. Lang	Misstep	Toro
1929	Clyde Van Dusen	Man o' War	21	2:10 4-5	L. McAtee	Nalahapir	Panchio

Distance—From 1875 to 1895, inclusive, the distance was a mile and a half. In 1896 the distance was reduced to a mile and a quarter.

Cubs Collapse in 9th; Cards Win, 9 to 8

[Continued from first sport page]

up to swing for Frankhouse, the third Card hurler. The count worked down to 3 and 2 and the next was a ball, according to Umpire Moran. The Cubs charged up to the plate to protest. McCarthy raced from the dugout. It wasn't necessary for him to chase Malone from the scene. Ump Moran dit it, because of some violent language. Then Al Shealy tried to salvage the decision, but he couldn't. Douthit drove a hit to right. J. Wilson and Gelbert ran home and the show closed.

Tomorrow it will be Sheriff Blake against Sylvester Johnson.

It was the awarding of a pass that got Hallahan into the jam from which he was able to extricate himself only after two Cubs had counted in the third. The free passage went to Beck to open the inning. Carlson contributed toward his own welfare by poking a single to right, Beck going to third. English grounded to short for a double play, but Beck scored. Then Heathcote, after spurning Hallahan's first pitch, propelled the next to the right field roof. It was Cliff's sixth homer of the season. Cuyler popped out the chapter.

Three Cardinal hits tied the score, 2 to 2, in the fourth.

McCarthy's men didn't start getting rough in the profitable sixth until after English had popped out. The entering wedge to the five runs was a ticket to Heathcote. Cuyler stepped up and fouled off so many that it looked as if he intended to hold the stage for the remainder of the afternoon. However, he finally got around to the point of hitting one fair, and it dropped into the right field seats, Heathcote preceding him over the counter.

Hack then revived the outburst. He singled to right. Grimm nudged him along with a single to left. Bell also singled to left, Hack scoring. Hartnett's fly to center was deep enough to let Grimm and Bell advance after the catch. This was where the Cards decided to make a hand picked victim of Carlson.

Beck was purposely passed, filling the bases. Then Carlson showed the home boys they were all wrong about his hitting ability. He slapped a double to the wall in right, scoring Grimm and Bell. Then English, who started the inning, finished it.

In the home sixth the Cards helped themselves to two passes, a triple, a double, and a single, but from this brewed only two runs.

English and Heathcote made it look a bit safer in the ninth by adding a run.

Tribune Experts to Describe Derby for WGN Listeners

The story of the Kentucky Derby and all of the pageantry which accompanies it at Churchill Downs will be broadcast this afternoon by W-G-N, THE CHICAGO TRIBUNE'S broadcasting station, direct from the race track. Quin Ryan will describe in detail the running of the classic from the time the horses leave the paddock until they dash across the finish line. The broadcast will start at 4:30 o'clock Chicago daylight saving time.

Ten Oak Park Boys Qualify in State Meet

Champaign, Ill., May 16.—[Special.]—Oak Park High school track team led the field of 168 schools in the preliminaries of the Illinois interscholastic meet here today. Ten Oak Park men qualified to compete in the finals tomorrow. Wheaton qualified five for second place, Chicago Tilden was third with four and Eldorado and Atwood each placed three.

Two Illinois interscholastic records were broken and one was equaled in the preliminaries. Kamm, Atwood, threw the shot 50 feet 5½ inches to better the old mark of 50 feet 2¾ inches set by Thompson of Enfield in 1928. Purvis of Mattoon bettered the javelin record by five inches with a throw of 185 feet 2 inches. Klopfleisch, Chicago Senn hurdler, equaled the interscholastis record of :15.8 in the 120 yard high hurdles.

Ralph Metcalfe of Tilden, who holds the interscholastic records in the 100 and 200 yard dashes, experienced no difficulty in winning his preliminary heats in both races. He ran the century in 10 seconds and the 220 in :22.2.

College Baseball

Northwestern, 6; Michigan, 5.
Minnesota, 11; Purdue, 4.
Millikin, 9; Wesleyan, 1.
Notre Dame, 7; Illinois, 5.

TRAVEL WORN SOX MEET INDIANS IN TWIN BILL TODAY

BY EDWARD BURNS.

Our White Sox are back home, a bit travel worn, 'tis true, but still hopeful that the world will be a bit rosier when viewed from the home acres.

This afternoon they will engage in their first 1930 double header, the opponents of the day being the Cleveland Indians, who have notions about going somewhere this season.

The Indians are the only fellows who haven't a decision over the Sox this season. The season opener in Chicago was won by Dutch Henry in ten innings, 8 to 7, and the Cleveland opener was acquired under the direction of Tommy Thomas, 4 to 3. Rain, snow, sleet, and cold prevented the playing of four other games scheduled for the two clubs.

Some added interest will be attached to this afternoon's enterprise, for today is Saturday, and the Sox, as we have hinted before this, haven't won a Saturday ball game since their first exhibition contest on March 8. Today they have two chances to chase the jinx, providing there aren't left handed pitchers. The best the Sox have been able to get in seven starts against southpaws was the 6 to 6 no count affair with Lefty Grove in Philadelphia on Thursday.

In addition to whatever cheer the Comiskeys are able to derive from being back home for an eight day stay, they also are encouraged by the hope that the casualty list will have been suspended. Tommy Thomas, after a round with a bonesetter, expects to be taking his turn at pitching, and it is said Moe Berg, since spring training, soon will be behind the plate. Bud Clancy, another convalescent, soon will be available and the Great Shires hopes to be in sound body in a few more days.

English Featherweight

Manfield
THE BOOTMAKERS

Beware. The Regal Shoe Co., Ltd. Boston, U.S.A.

Gentlemen:

We beg to acknowledge receipt of your esteemed order for 44 pairs of our exclusive Featherweight model as 4 guineas etc.

It is with pleasure we have been able by treated to restore to create same. The Calf Light calf skin is reinforced along the with strips of English Kip. The heels are hollow and wooden pegged.

Our bootmakers have actually increased your comfort while adding weight.

Yours faithfully,
P.P. MANFIELD & SONS LTD.,

Original by Manfield, *London* Reproduction *by* Regal

Diagram drawing of Manfield's Famous English Featherweight showing position of invisible leather side stays which are sewn between upper leather and lining to hold shoe in shape.

Original Manfield & Sons, famous English Featherweight. Imported brown calf, flexible inner sole, special treated outer sole, invisible reenforced vamp, hollow leather heel. Cost us **$20.16** *in London*

COMPARE

Regal Reproduction of Manfield & Sons, famous English Featherweight. Imported brown calf, flexible inner sole, special treated outer sole, invisible reenforced vamp, hollow leather heel.

The Regal Reproduction costs you **$6.60**

MANFIELD of London has an International reputation for making a Lightweight shoe that will W-E-A-R and stand up and take punishment like a Heavyweight.

We wanted to find out his secret of taking the Weight out of the sole, without taking out the Wear,—and just how Manfield kept a light calfskin upper leather from "running over the sole" of a close trimmed edge.

Our Representative actually spent days beside the old EnglishBootmaker carefully watching every detail of Featherweight construction — and this is what he learned.

A piece of English Kip leather is sewed in along either side of the shoe between the OUTSIDE Upper Leather and the INSIDE cloth Toe Lining. These invisible side stays act like the outside wing tip of a heavy brogue and preserve the original shape of the Featherweight.

We were given the secret chemical formula that Manfield uses to treat his outersoles, rendering them as flexible as a house slipper, at the same time filling in the pores of the leather and thereby actually increasing wear.

The solid leather heels are hollowed out and wooden pegged to remove weight where there is no wear. We made note of the special flexed solid leather innersoles that will not buckle or chafe the soles of your feet.

And we purchased 44 pairs of Manfield's original Featherweights for 4 Guineas ($20.16) per pair, so that we could show you today, side by side, one of Manfield's $20.16 originals with the $6.60 Regal Reproduction in every Regal store.

In the Regal Reproduction, we have carefully copied every detail of the original English Featherweight. Inside and outside, top and bottom, the two shoes are exactly the same, except that Manfield's $20.16 original is made by Hand in England, while the $6.60 Regal Reproduction is made in our own Factory in America.

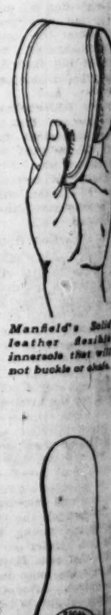

Manfield's Solid leather flexible innersole that will not buckle or chafe.

Outersole specially treated by Manfield with a chemical preparation to increase wear.

Sectional drawing showing how English heel is hollowed and wooden pegged to remove weight where there is no wear.

REGAL SHOES

FACTORIES WHITMAN, MASS. REG. U.S. PAT. OFF. FROM MAKER TO WEARER

39 North Dearborn Street, Cor. Washington (Men's Exclusively)
119 South Dearborn Street (Men's Exclusively)
53 West Madison Street (Men's Exclusively)—open every evening
39 South Wabash Avenue, Near Monroe (Men's and Women's)
4718 Sheridan Road, Near Wilson (Men's and Women's)—open every evening

FIFTH LESSON

TRIBUNE BASEBALL SCHOOL

FREE TICKET

Comiskey Park, May 17, 1930

Admit Bearer .....
(Sign name here)

Address .....

This ticket presented at gates of Sox park will admit one to fifth lesson of Tribune baseball school today.

Annually—

One Hundred Thousand Barrels 30 Years Ago
Seven Million Barrels *Now*...

EL WORN SOX
INDIANS IN
BILL TODAY

EDWARD BURNS.

Sox are back home, a bi
'tis true, but still hope
world will be a bit rosie
from the home acres.
noon they will engage
230 double header, the op
e day being the Cleveland
have notions about going
this season.

ns are the only fellow
a decision over the So
The season opener in Ch
n by Dutch Henry in te
to 7, and the Clevelan
acquired under the dire
ay Thomas, 4 to 3. Rain
and cold prevented th
our other games schedule
clubs.
d interest will be attache
noon's enterprise, for to
rday, and the Sox, as w
before this, haven't won
all game since their firs
ntest on March 8. Today
no chances to chase th
ng there aren't left hand
The cost the Sox have
get in seven starts again
was the 6 to 6 no coun
Lefty Grove in Philade
rsday.
n to whatever cheer th
are able to derive from
home for an eight da
lso are encouraged by th
he casualty list will hav
eded. Tommy Thomas
nd with a boneaetter, e
taking his turn at pitc
is said Moe Berg, o
training, soon will b
plate. Bud Clancy, anothe
t, soon will be available
reat Shires hopes to be
in a few more days.

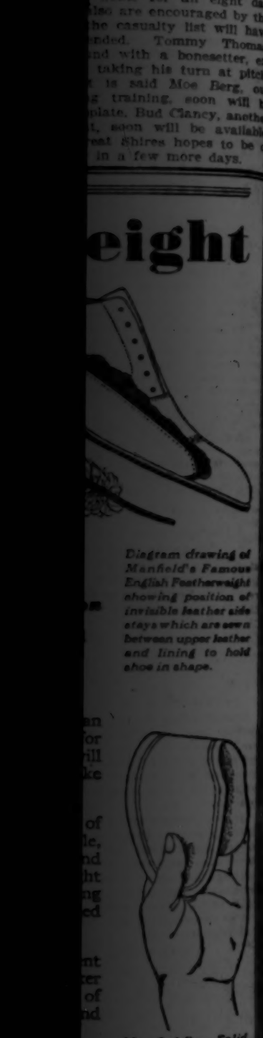

Diagram drawing of Manfield's Famous English Featherweight showing position of invisible leather side stays which are sewn between upper leather and lining to hold shoe in shape.

Manfield's Solid leather flexible insteole that will not buckle or chafe.

Outersole specially treated by Manfield with a chemical preparation to increase wear.

Sectional drawing showing how English heel is hollowed and wooden pegged to remove weight where there is no wear.

GLENNA COLLETT LOSES, 4 AND 3, IN BRITISH FINAL

Erratic Putting Costs U. S. Champion Title.

(Picture on back page.)

FORMBY, England, May 16.—(AP)—Miss Diana Fishwick, a mere slip of a girl in her 'teens, today defeated Miss Glenna Collett American champion, 4 and 3, to win the British women's golf championship the first time it was tried.

Miss Collett lost to Miss Fishwick on the thirty-third hole after she had fought her way through six rounds and defeated three of the greatest players on this side of the Atlantic. As a matter of fact, in all but the final count of holes, Miss Fishwick was the victor after the morning round, when the players went to lunch-eon with the British girl 5 up.

Putting Glenna's Trouble.

Putting lost the day for the visiting Philadelphian, although many of her other shots were not all that they should have been. Miss Collett played as tough she was tired, which she should have been after opposing the English champion, Miss Molly Gourlay, for twenty-one holes, and nosing out Edith Wilson and Hilda Cameron on the eighteenth green.

It was a day of summer weather and bright sunshine. A gallery of 5,000 in the morning and 5,000 in the afternoon showed the interest in the match, although the British really had little hope for the youthful Diana's success.

Glenna was off to a good start, winning the first hole, but she missed a four foot putt at the second to see the match squared. Miss Collett took the lead at the fourth, and from then on she had trouble with her opponent.

English Girl Becomes 5 Up.

The match seesawed, with the American drawing level at the sixth with a brilliant shot from a trap. Glenna became afflicted with a slice and Diana was one up at the turn. The British player began to get the range of her putter about this time, while the ball refused to go in for the American, and Miss Fishwick won four holes of the second nine to be five up after the first 18 holes.

Immediately after luncheon Glenna found her putter and went out to practice. Her preparation seemed about to show results, for she won the 20th hole, where she made a clever second shot to the green, but she hooked her next to a trap at the 23d and lost the hole and the next.

The British girl was hitting the ball straight and sending her approach shots dead. For a time Miss Collett lost her faltering game, winning the 27th and running down a putt of four feet on the 28th. She was only two down then, but suffered another lapse and could not break through on the next three holes, which were halved.

Three Down, Four to Play.

Glenna chipped from a bad lie close to the pin to win the 32d and became three down with four left to play. There was a faint hope in the heart of the Americans that their champion might start a golfing miracle, but it was not to be.

On the 33d, where she was in trouble yesterday, Miss Collett sliced to the rough and was short of the green in three. Miss Fishwick, too, was in the rough from the tee, but she was able to use a spoon and sent a great shot to the green, ending the match. The American girls left tonight for Prestwick to play two courses there tomorrow and Sunday. They will go to St. Andrews for Monday and Tuesday, after which they will move on to Troon for a team match with the Scots. They will sail for home on the Saxtania May 31.

Novice Learns How to Get Out of Bunker

BY HARLAND ROHM.

Marge Knox yesterday taught Randy Granquist that shot so very useful to a golfer—the trick of getting out of bunkers—in the boy's fifth lesson at Calumet in THE TRIBUNE'S novice golf contest. That was the new thing he learned, but before that the professional coached him on other shots, so he didn't forget what he had learned.

First he hit a few shots with a mashie and Knox corrected a tendency to put his right hand too far under the shaft in his grip. Then came the bunker and Randall had a tendency to take too much with his right hand, to raise the ball into the air. That changed to pulling down with the left hand, to hitting through the ball and letting the club face pick the ball up. The boy was put on chip shots but he was hitting those mighty well.

Get a Solid Stance.

Coming down into a sand trap, Knox told the boy the shot that knocks the ball out of trouble. "Get a solid stance," Knox told him. "Work your feet around into the sand until you are settled solidly. Make holes as big as you need to with your feet, only be sure to smooth them over again when you leave the sand so the fellow coming behind you won't find his ball half buried in the sand.

"Come back slowly and start the club with your left hand, hitting a little behind the ball. You really pick the ball up with the blade of the niblic and it throws the ball into the air. It must come up quickly with the club. Keep your head down. If you chop down, the blade goes into the sand and the ball pops along on a cloud of feet, so bring the club quickly after you've hit the sand.

Keep Club Face Open.

"For the shot with the club face open, that is, turn the toe a little to the left, and go through with the club. If you toe in with the club, the ball is likely to run across the green into another pit on the other side. Your head must remain steady, more than any other shot than any other,"

SMITTY—THE EYES HAVE IT

Walker Cup Is Retained by U. S. Golfers

[Continued from first sport page.]

so far ahead it was certain that Wethered would never catch him.

Both were down in fours at the first hole this morning. Jones took the lead on the second. He was in the rough to his left behind a high hill, but his iron shot put the ball only three feet from the pin. He was down in one putt to lead, 1 up.

They halved the third, which is a short par 3, in fours, and went down on the fourth even with fives, which is par. Then Wethered took the eighth with a 3, which is 183 yards. Bobby was short on the green and missed the putt for a 4. They had fours on the ninth, each being out in 36.

Pitches Into Cup.

Jones took the tenth with a 4 against a 5. Wethered's drive landed in the gallery. In an attempt to recover he dropped into a trap. He was on the green in 3, while Jones, with his brassie, put the ball 20 feet from the pin. Bobby missed his first putt, but was down in 4 and took the lead, 1 up.

Jones won the next three holes. Jones made the greatest shot of the day for his 3 on the 13th, which is par 5. His brassie shot put the ball several yards off the green. It lay for a 2, and, while the gallery gasped, he sent a 45 yard pitch into the cup for an eagle 3.

He took it easy on the fourteenth in 5 because Wethered lodged his drive in the rough and took two to get out. Jones was two feet to the left of the green with his brassie shot on the hole known as the "Suez canal." A deep brook runs across the fairway, and it was on this hole that Jones found the water on his practice round Wednesday.

They halved the short 16th in even threes. Jones took the 17th with one putt, then halved the 18th with fives. It was there that Jones made his first false shot on the second line, landing in a trap and taking one shot and two putts to finish the hole.

Jones Loses One.

They halved the first two in 5 and 4 in this afternoon's round. Jones lost the short third when he missed the green with his iron and took two putts for a 4 to go 6 up at the 22d hole. He won the 23d in 3, his brassie finding the green, and he was down in one putt. He lost the next short hole when his iron was off the green, and he took 3 to get down, but went 7 up at the next when Wethered's second shot landed in a trap.

Jones finally clinched the match on the 28th hole. He was on the green in 2 and Wethered was bunkered beyond the green. He pitched back and tried a putt for a four, but missed. Jones was down in four to take the match, 9 and 8.

Johnston won his match at the thirty-second green. He was 3 up at the end of this morning's round, but went down on the nineteenth, twentieth, and twenty-second to find Tolley squaring the match. He won the twenty-third, then lost the twenty-eighth, and took the twenty-ninth and thirtieth to reach the thirty-first, which was halved in 5s for 4 up. Finally he won the thirty-second by a birdie 4 for the match at 5 and 4.

Voigt Beats Holderness.

Voigt had no trouble in polishing off Holderness. He was 6 up at the end of the morning's round, having been down only once. He lost the twentieth, took the twenty-first, twenty-second, and third, twenty-fifth, twenty-seventh, and twenty-eighth to win, 10 up and 8 to play.

Dr. Willing built up his game by steady work, making a great 4 on the twelfth hole. When his second shot was trapped he laid the ball with his niblick dead on the pin.

BRODIE TO MEET BYRUM IN FINALS OF TENNIS PLAY

Frank Brodie of Drake university will meet Warren Byrum of Western State Teachers this afternoon in the finals of the Central Intercollegiate Tennis championship. The meet, sponsored by Notre Dame, is being played at the Chicago Town and Tennis club.

Brodie defeated Paul Kane, Michigan State Teachers, taking two matches out of three, while Byrum beat Vernon Tietjen, Washington university of St. Louis, 6-2, 6-3, 6-3.

The semi-final round of the doubles tournament will be played this morning. The pairings are:

Byrum-Housholder [Western State] vs. Reil-Bergherm [Northwestern].
Brodie-Everett [Drake] vs. Wiese-Tietjen [Washington].

Chicago Tennis Clubs Play Today in Season Opener

The Chicago tennis season opens officially today with thirty teams from leading clubs in action. Practically every club in the Chicago district of the Western Tennis association is represented by a team. There are 45 teams divided in A, B, C, D, and women's divisions in the league and the records of each player in this competition will be used as a basis in making up the 1930 Chicago rankings.

SENATORS TAKE 1ST PLACE; WHIP A'S TWICE, 5-3, 4-0

Philadelphia, Pa., May 16.—(AP)—Bump Hadley and Ad Liska pitched a pair of good games for Washington's Senators today to send them into first place in the American league with victories over the Athletics in both games of a double-header. The scores were 5 to 3 and 4 to 0.

WASHINGTON	Ab	R	H	PA	PHILADELPHIA	Ab	R	H	PA
Loepp,cf	4	0	1	2	Bishop,2b	4	0	1	4
West,cf	1	0	0	2	0	Haas,cf	5	0	1	3
Rice,rf	5	1	2	2	0	Cochrane,c	4	0	2	3
Goslin,lf	5	1	0	0	2	McNair	0	0	0	0
Judge,1b	5	0	0	7	0	Perkins,c	0	0	0	0
Myer,2b	5	0	0	4	3	†Schang	0	0	0	0
Cronin,ss	4	1	1	3	4	Simmons,lf	4	0	2	1
Bluege,3b	4	1	1	1	0	Foxx,1b	4	0	1	7
Spencer,c	4	1	1	4	0	Miller,rf	4	1	1	3
Hadley,p	4	0	2	2	1	Dykes,3b	3	0	2	2
						Boley,ss	4	0	1	2
						Walberg,p	2	0	0	2
						Quinn,p	0	0	0	0
						‡Mahaffey,p	0	0	0	0
	39	5	13	27	8		11	3	7	30	10	27	9

*Ran for Cochrane in eighth. †Batted for Perkins in ninth. ‡Harris batted for Walberg in seventh. §Keesey batted for Quinn in eighth.

Washington	020	200	010—5
Philadelphia	000	000	030—3

Error—Cronin. Two base hits—Loepp, Bluege, Cochrane. Three base hit—Rice. Double plays—Hadley-Cronin; Bishop-Dykes-Foxx. Bases on balls—Hadley, 4; Walberg, 3; Quinn, 1; Mahaffey, 1. Struck out—Hadley, 3; Walberg, 1; Quinn, 1; Mahaffey, 1. Hits—Walberg, 12 in 7 innings; Quinn, 1 in 1; Mahaffey, 0 in 1. Losing pitcher—Walberg. Umpires—Hildebrand, Ormsby, and Guthrie. Time—2:07.

SECOND GAME.

WASHINGTON	Ab	R	H	PA	PHILADELPHIA	Ab	R	H	PA
West,cf	5	2	2	0	0	Bishop,2b	4	0	0	1
Rice,rf	4	0	1	2	0	Haas,cf	4	0	1	1
Goslin,lf	4	1	2	2	0	Schang,c	3	0	2	8
Judge,1b	3	1	1	11	0	Simons,lf	4	0	2	2
Myer,2b	3	0	0	1	0	Foxx,1b	4	0	0	10
Cronin,ss	3	0	0	3	4	Miller,rf	4	0	1	4
Bluege,3b	3	0	1	0	2	Dykes,3b	3	0	0	1
Ruel,c	4	0	0	3	0	Kelly,1b	4	0	0	10
Liska,p	4	0	0	0	2	Cain,2b	3	0	1	2
						Grabowski,c	3	0	0	1
						Lucas,p	3	0	0	0
						Kolp,p	3	0	1	0
	34	4	6	27	11		29	0	3	27	8

Washington ..... 000 001 030—4
Philadelphia ..... 000 000 000—0

Error—Myer. Two base hits—West, Goslin. Three base hit—Schang. Home run—Judge. Double play—Myer to Cronin to Judge. Bases on balls—Liska, 5; Rommel, 1. Hits—Off Earnshaw, 6 in 7 2-3 innings; Rommel, 6 in 1 1-3 innings; Lucas, pitcher—Earnshaw. Umpires—Ormsby, Guthrie and Hildebrand. Time—1:48.

RED SOX, 5; YANKS, 4.

Boston, Mass., May 16.—(AP)—In an exciting ninth inning, punctuated by a thunderstorm that halted the game for 15 minutes, the Red Sox staged their final rally today, to defeat the New York Yankees, 5 to 4, in the first contest of their series of five. The defeat ended the longest Yankee winning streak of the season at four games.

NEW YORK.	Ab	R	H	PA	BOSTON.	Ab	R	H	PA
Combs,cf	5	0	2	3	0	Oliver,cf	4	0	1	4	0
Leary,ss	5	0	0	2	3	Reeves,2b	3	0	0	0	2
Ruth,lf	2	1	0	6	0	Durst,rf	3	0	0	1	0
Lazzeri,2-3b	4	1	1	2	1	Scarritt,lf	4	1	1	4	0
Gehrig,1b	3	1	2	8	1	Regan,2b	4	0	0	2	3
Hargr'ves,c	4	0	1	4	1	Sw'ney,1b	4	0	1	5	1
Byrd,rf	4	0	0	1	0	Rhyne,ss	2	0	0	0	1
Chap'n,3b	3	0	0	0	1	†Miller	1	0	1	0	0
Reese,2b	1	0	0	0	0	N'lesky,ss	0	1	0	0	0
Gomes,p	3	0	1	1	0	Berry,c	2	2	1	8	1
Johnson,p	0	0	0	0	0	W'far'n,p	2	1	1	1	1
*Dickey	1	1	1	0	0	Webb	0	0	0	0	0
Sherid,p	0	0	0	0	1	Durham,p	0	0	0	0	0
	34	4	8	26	8		29	5	6	27	7

*Batted for Johnson in ninth.
†Two out when winning run scored.
‡Batted for Rhyne in eighth.
§Batted for MacFayden in eighth.

New York	000	200	011—4
Boston	002	000	021—5

Error—Reeves. Two base hits—Combs, Lazzeri, Gehrig, Sweeney, MacFayden. Three base hit—Berry. Home run—Dickey. Sacrifice—Webb. Double plays—Lazzeri to Lazzeri to Gehrig; Reeves to Regan to Sweeney. Bases on balls—Gomes, 2; Sherid, 1; MacFayden, 4. Struck out—Gomes, 3; MacFayden, 7; Durham, 1. Hits—Gomes, 5 in 7 innings (none out in eighth inning); Johnson, 0 in 1; Sherid, 1 in 2-3; MacFayden, 7 in 8; Durham, 1 in 1. Winning pitcher—Durham. Losing pitcher—Sherid. Umpires—Dinneen, Wallis, and Geisel. Time—2:08.

ROBINS TAKE SECOND PLACE; BEAT REDS, 10-3

Cincinnati, O., May 16.—(AP)—The Brooklyn Robins ended their first tour of the west today by defeating the Reds, 10 to 3, for their second victory in the abbreviated series and putting them in second place.

BROOKLYN.	Ab	R	H	PA	CINCINNATI.	Ab	R	H	PA
Fred'ck,cf	5	3	4	3	0	Calla'n,cf	5	0	2	4	0
Gilbert,2b	5	2	3	0	0	Ford,ss	5	0	1	2	6
German,rf	5	0	1	1	0	Meusel,lf	4	2	2	1	0
Wright,ss	4	1	0	2	6	S'lman,rf	4	0	1	1	0
Bressler,1b	4	2	1	7	0	Stripp,3b	4	0	0	1	0
Bressler,lf	4	2	3	4	0	Kelly,1b	4	0	0	10	1
Finn,2b	5	1	2	2	2	Critz,2b	4	0	0	1	4
Delsing,c	5	0	1	7	0	Suke't'h	1	0	1	0	0
Vance,p	3	1	1	0	3	Gooch,c	3	0	0	11	1
						Lucas,p	0	0	0	0	0
						Kolp,p	3	0	1	0	0
	41	10	16	27	11		36	3	10	27	13

*Batted for Critz in 9th. †Allen batted for Gooch in 9th. ‡Cuccinello batted for Kolp in 9th.

Brooklyn	143	000	011—10
Cincinnati	200	001	000—3

Error—Gooch (2), Wright, Ford. Two base hits—Fredericks (2), Gilbert, Stripp. Three base hits—Bissonette, Bressler (2). Sacrifice—Stripp. Double plays—Wright to Finn to Bissonette; Kelly to Ford; Critz to Ford to Kelly. Bases on balls—Vance, 1; Kolp, 3. Struck out—Vance, 3; Kolp, 2. Hits—Off Earnshaw, 6 in 7 2-3 innings; Rommell, 6 in 1 1-3 innings; Lucas, pitcher—Earnshaw. Umpires—Ormsby, Guthrie and Hildebrand. Time—1:48.

N. U. NINE BEATS MICHIGAN IN 2D OF SERIES, 6 TO 5

Timely hitting, together with effective work in the field, enabled Northwestern to upset Michigan, 6 to 5, at Roycemore field in Evanston yesterday afternoon. The victory gave the Wildcats a clean sweep of the two game series.

NOTRE DAME BEATS ILLINOIS.

Champaign, Ill., May 16.—[Special.]—Sullivan's home run in the seventh scored Fochery and gave Notre Dame the two run margin that eventually defeated Illinois, 7 to 5, today. In the seventh Notre Dame's hitting and an Illini error resulted in six runs.

WESTERN TEACHERS WIN.

Galesburg, Ill., May 16.—(AP)—Western Teachers today defeated Knox, 6 to 4, behind Page's excellent pitching.

News from the Race Tracks

AURORA RESULTS.

FIRST RACE—Purse $800, 3 year olds, 6 furlongs:

Behave Cash, 115 [Ayraud]	4.64	3.44	2.84
Willing, 110 [Logan]		4.34	3.02
Alfred Trude, 113 [Keiser]			4.10

Time, 1:14 4-5. Lang, Favorite Girl, Bunnie East, Waterloo Boy, and Gracious Maran.

SECOND RACE—Purse $800, claiming, 3 year olds and up, 6 furlongs:

King of the Spa, 104 [Bry]	72.66	24.80	17.90
Johnny Acre, 107 [Colvin]		8.30	6.38
Perrichon, 109 [Warden]			4.34

Time, 1:14 1-5. Platoon, Sailor Maid, Ida O'Day, Everlasting, Milano, Carioman, Azov, Forbidden, and Voshell ran.

THIRD RACE—Purse $800, claiming, 2 year olds, 4½ furlongs:

Miss Joan, 104 [Moran]	3.32	2.76	2.30
Red Tam, 104 [Remillard]		4.70	3.20
Bess Clos, 109 [Leyland]			4.50

Time, :54. Belle o Tilie, Carolyn Barker, News Item, Heliantoe, Gibby's Pal, Merlyn S., Royal Tent, and Cyreney ran.

FOURTH RACE—Purse $1,000, claiming, 3 year olds and up, 6 furlongs:

Irfaneh, 111 [Carroll]	3.34	2.78	2.30
Megrazza, 103 [Moran]		4.46	2.74
M M Monahan, 103 [Mey]			2.60

Time, 1:14 1-5. Miss Ramsey, Easter, and Dolly Polly ran.

FIFTH RACE—Purse $1,000, allowances, 3 year olds and up, mile and 70 yards:

The Orlean'n, 107 [Dupuy]	10.84	5.66	3.28
Captain K, 109 [Muir'y]		6.80	3.72
Tangram, 108 [Boucher]			2.62

Time, 1:44 3-5. Houseboy, Master Sam-orr, Jack Hawksley, Don Tinky, and Noodles ran.

SIXTH RACE—Purse $800, claiming, 3 year olds, mile and 70 yards:

Lady Lava, 107 [Milroe]	4.14	3.96	2.84
The One, 103 [Romano]		4.74	3.62
Mat M'honey, 110 [L'land]			6.26

Time, 1:46 1-5. Troubanova, None Nicer, Bincon, Al Livingston, Old Mark, King Fal, Jimmy's Pride, and Sun Bonita ran.

SEVENTH RACE—Purse $800, claiming, 3 year olds and up, 1⅛ miles:

Mary McC'n, 103 [Dupuy]	12.62	4.72	3.44
Confidential, 106 [Str'ng]		3.76	3.18
Kucky Babe, 106 [M'ney]			2.78

Time, 1:47 1-5. Facility, Know Me Gnome, Teni Builder, Jacks Mac, Black Bart, Granite Dust, Doc A., and Acme ran.

AURORA ENTRIES.

FIRST RACE—Purse $800, claiming, 3 year olds and up, 6 furlongs:

Enth. Edward	112 Fay Hamilton 99
Bright Flash	94 Brushing 109
Otilla	109 Sandy Hatch 109
Terra Glass	114 Magdalena 100

SECOND RACE—Purse $800, claiming, 3 year olds and up, 6 furlongs:

Black Wrack	104 Negrodale 114
Miss Lester	99 Gibbons 109
Beau Aspin	108 Carin 112
Fire King	101 Theo Fay 104

THIRD RACE—Purse $800, claiming, 3 year olds and up, mile and 70 yards:

Ormo Girl	105 Wents 110
Salta	103 Valence 105
Hazel Denson	108 Ramona S. 105
Huon Time	105 Ballot Girl 110
Mozart	110 Dumpkin 113

FOURTH RACE—Purse $800, claiming, 3 year olds and up, mile and 70 yards:

Mary Jane	103 Nama 105
Gold Handle	115 Prospect 110
Boy Bob	105 Bird Behave 111
Malcolm	113 Golden Colona 115
Perauna	110

FIFTH RACE—Purse $1,000, 3 year olds, 5½ furlongs:

Chattering	100	Calgary Kay	107
Favorite II	113	Old Kickapoo	112
Kat Carson	102	Simon Legree	105

SIXTH RACE—Purse $1,200, handicap, 3 year olds and up, 1 1-16 miles:

Searington	104	†Andromeda	106
Play'flow's Dream.	90	†Battle Ax	110
Don Fernando	100	*First Mission	98
San Carlos	106	*Nostaw	116
Jack Haskell	105	Yam Toy	100

*Miss Watson entry. †Davison entry.

SEVENTH RACE—Purse $1,000, claiming, 3 year olds and up, 1 1-16 miles:

Torch	109	Venezuela	106
Aviator	108	Prickly Heat	109
Gen. Jackson	96	Bumpete Ray	103
Big Chief	106		

EIGHTH RACE—Purse $1,000, claiming, 3 year olds and up, 1⅛ miles:

Nani Hawaii	108	Flapper Fanny	100
Jack Hawksley	113	Gallardo	104
Bill Phillips	107	High Player	111
Lancer	106	Omrah	113
Marengo	107	Pom Byrne	110

Weather clear; track fast.

CHURCHILL DOWNS RESULTS.

FIRST RACE—Purse $1,500, claiming, 3 year olds, 6 furlongs:

Coral Beach, 110 [Neal]	27.92	12.92	5.28
Ban. Bright, 105 [Schutte]		7.44	4.04
Monticello, 110 [Jones]			3.12

Time, 1:27 1-5. Monnie, On the Air, Ring True, Old Cally, Easter Boy, Betty Ann, Sweeping Willow, Haramzada, Pallady, Roll 'Em Down, and Beautiful Rose ran.

SECOND RACE—Purse $1,200, 2 year olds, 4½ furlongs:

Fudge, 110 [Chiavetta]	21.80	7.90	4.02
Caddyboy, 105 [Dell]		24.52	9.02
Upright, 108 [Deperini]			2.56

Time, :55. West Virginia, Boy Messenger, Red Linker, Peace Jimmy, and Dee John ran.

THIRD RACE—Purse $1,200, claiming, 3 year olds and up, 1 1-16 miles:

Mary Maiden, 112 [Meyer]	6.22	4.00	3.22
Equation, 119 [Mooney]		3.64	3.06
Devon, 117 [Neal]			5.00

Time, 1:47 2-5. Disturb, McGonigle, Duelist, Spectacular, and Whiskarm ran.

FOURTH RACE—Purse $1,200, 3 year olds and up, 6 furlongs:

Blot, 105 [Russell]	6.96	4.88	3.98
Vermiculite, 105 [Sch'tte]		12.46	7.04
Miss Beas, 105 [Schutte]			5.46

Time, 1:15. Stop Gap, Loretta B. Nursie, Lady Consul, Backsteer, Chicago Lad, Quipost, Miss Eval, Cocoa Paw, Mary R. Pallagay, and Usseppa ran.

FIFTH RACE—Purse $5,000, added, debutante stakes, 2 year olds, 5 furlongs:

B. Derr, 119 [McCrosen]	6.50	4.06	3.54
Purple Lady, 119 [Fin'ty]		10.20	7.62
Mat'n Jones, 114 [Groom]			23.16

Time, 1:01 1-5. Mary Cobb, Outburst, Plumage, Bagiel, Running Girl, Real Pardner, Fair Missie, Witch War, and Miss Electra ran.

SIXTH RACE—Purse $2,200, added, 3 year olds and up, 1⅛ miles:

Easter Sk'rs, 112 [Sc'te]	4.70	3.26	2.90
Whiskery, 105 [W.Garner]		34.42	10.10
Royal Jul'n, 104 [Russell]			3.10

Time, 1:46 3-5. Clyde Van Dusen, Pigeon Role, The Nut, Galahad, Blackwood, Chicago, and Suitor ran.

SEVENTH RACE—Purse $1,000, 4 year olds and up, 1⅛ miles:

Ray Kinsley, 108 [Burch]	176.56	54.06	13.76
Congo II, 105 [Riley]		9.72	5.12
Irene T., 105 [Neal]			2.92

Time, 1:55. Jack Horgan, Florhi, Black Thunder, Hoal Solt, Jean Desaible, Black Oa, White, Participate, and Bonoby ran.

CHURCHILL DOWNS ENTRIES.

FIRST RACE—Purse $1,500, claiming, 3 year olds and up, 6½ furlongs:

Hot Shot	118 Uncle Matt 105
Relort	118 Clog Dance 118
Saraphrase	118 Benlevin 118
Stardale	113 Uncle Sunbeam 115

SECOND RACE—Purse $1,200, 2 year olds, colts and geldings, allowances, 5 furlongs:

Black Pantry	116	Jimmie Lee	116
Arthur Lee	116	Monker Shine	116
Porcini Exchange	116	Dusty Monarch	116
Tiny Widower	116	Aerial Prince	116
Yolck	116	Pleasure Bound	116
Bubble Jack	116	Jay Walker	116
First Vote	116	Elirbie	
Decaster	116	Port Codine	116
Esmore	116	Twill	116

*Bestow entry.

THIRD RACE—Purse $1,400, claiming, 4 year olds and up, 1⅛ miles:

Tort o' Play	106	Crash	112
Selma M.	106	Machete	115
Sir Jasper	113	Rich Stern	110
Black Dancer	110		

FOURTH RACE—Purse $1,500, 2 year olds, allowances, 5 furlongs:

Don Leon	118	Bill Morris	108
Anthony	108	Josephine D.	106
Grey Fire	108	Back Door	113
Black Comet	115		

FIFTH RACE—Purse $50,000 added, Kentucky Derby, 3 year olds, 1¼ miles:

Longtus	126	*Kilkerry	126
Uncle Luther	126	Alcona Arar	126
Sal O.	126	Dick O'Hara	126
Alchiades	121	Busy	126
High Pocket	126	Chancery	126
Crack Brigade	126	†Breezing Thru	126
Gallant Fox	126	*Br'dway Limited	126
Gallant Knight	126	†Buckeye Poet	126

*Three D's farm entry. †Bradley entry.

SIXTH RACE—Purse $2,200, handicap, 3 year olds and up, 6 furlongs:

Under Har	107	Cavuca	118
Lady Broadcast	106	Dr. Parvish	107
Ashcourt	107	Clubhouse	105
Camp Bow	100	Fanny Walker	107
Martinique	100		

SEVENTH RACE—Purse $1,200, claiming, 4 year olds and up, 1 1-16 miles:

Marsale	102	Mayor Walker	107
Southland Boy	102	Grand Dad	107
Governore	112	Rogan	112
Woodlot	107	Junior C.	107
Miss Lee	102	Drake	102
Royal Son	107	Eligible:	
St. Matthews	113	Fire Under	107

Weather clear; track fast.

FAIRMOUNT ENTRIES.

FIRST RACE—Purse $800, claiming, 3 year olds and up, 6 furlongs:

Starch	110	Robina Seth	105
Jack Crain	115	Son Ami	111
Betty Browning	111	Pot Full	111
Wood Gain	113	Betty Girl	103
Ouzie H.	114	Toltec	110
Murmuring Pine.	112	Watchword	120

SECOND RACE—Purse $800, claiming, 3 year old fillies, 6 furlongs:

Altus	107	Thistle Jean	104
Curtain Call	104	Hattie Seth	104
Miss

REDMOND AGAIN PRESIDENT OF BUILDING BODY

Earle Shultz Is First Vice President.

BY AL CHASE.

John T. Redmond has been reelected president of the Building Managers' association at the annual meeting held at the Union League club. Mr. Redmond is manager of the National Bank of the Republic and the State Bank building. Earle Shultz was elected first vice president and Aldis J. Browne second vice president. James B. Kaine is treasurer. Directors named were Holmes Onderdonk, Judson F. Stones, George R. Quin, George Richardson, and Leo J. Sheridan.

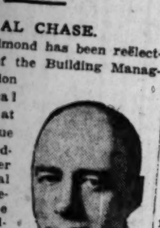

JOHN T. REDMOND.

In a review of business conditions and attivities in which his group is interested, Mr. Redmond stated that since the beginning of 1923 seventy-two new office buildings have been built in Chicago, with a total rentable area in excess of 12,000,000 square feet of space.

Sees Reduction in Vacant.

He pointed out, however, that this remarkable construction program had necessarily come to a halt since there is now an adequate amount of available space on the market and that no extensive new construction is contemplated for the next year or so.

This is taken to mean that if normal business conditions prevail there should be a reduction in the amount of vacant space from this time on. Mr. Redmond predicted that by 1933 it will be found that the amount of office space in Chicago has doubled in ten years.

In an amendment of the ninety-nine year lease entered into between Charles F. Frey II. and Newton Fox Grey, trustees, and the United Cigar Stores company the latter are given until May 1, 1936, to erect a new building at the southeast corner of 63d street and Cottage Grove avenue instead of May 1, 1931. The amendment also requires that the lessee pay an additional rental of $416.67 monthly from May 1, 1930, until erection of the new building begins.

Oak Park Lease.

A thirty year lease was negotiated yesterday in Oak Park by Cerf & Ehrenhalt which will result in a new chain store for that suburb and a good sized addition to a business building at 122-24 Marion street. The White Cash Market company leased the 42x160 property at the foregoing address at a net term rental of $240,000, and will entirely remodel and enlarge the present one story building into a modern two story structure to cover the entire lot. At present it occupies only 42x75 feet. No architect has yet been selected.

The lessee has an option to buy the property for $135,000. The rental, figured on a 6 per cent basis, establishes a value of approximately $3,375 per front foot. Albert P. Kruse is president of the White Cash Market company. Decker & Golden and Earle F. Tille were attorneys. William A. Heilemann and Ernest Heilemann were the lessors in yesterday's deal. The lease starts Aug. 1.

Buys South Michigan Leasehold.

With an eye to World's Fair development, Benjamin L. Coolidge, real estate operator, has purchased from Louis T. Orr the ninety-nine year leasehold estate on the property at 2239 South Michigan avenue. The ground, 24¾x170 feet, is improved with a three story building. Mr. Coolidge now has a frontage of seventy-five feet at this location which it is stated he proposes to improve for use during the fair. What the nature of the development will be has not yet been disclosed. The original lease, between James Bolton and John S. Cottle, is dated July 1, 1910. Howard & Orr were brokers in yesterday's transaction.

J. S. Hache & Co. have leased the entire northeast corner of the third floor of the Board of Trade building, containing 9,000 square feet of floor space, for ten years. Joseph P. Griffin, resident partner of the firm, was president of the Board of Trade in 1916, 1917 and 1921. Farroll Brothers, brokers, have taken 6,000 square feet at the northwest corner. Albert H. Wetter & Co., agents of the building, negotiated the leases.

HOLABIRD & ROOT GET GOLD MEDAL FOR NEWS DESIGN

Holabird & Root have been awarded the gold medal of the Chicago chapter, American Institute of Architects, for their design for the Daily News building, Howard L. Cheney, president of the chapter, announced yesterday. The jury making the award consisted of the following: William J. Smith, chairman; Francis M. Baldwin, Mr. Cheney, Earl H. Reed Jr., Philip B. Maher, Rudolph J. Nedved, and Frank L. Wenning. In announcing the award the jury called attention to the difficulties surmounted in improving air rights over railroad tracks and commended the architects for the manner in which they took advantage of the river position of the building to enhance the beauty of its design. It also spoke of the Palmolive and Board of Trade buildings in the report.

Pictures of the prize winning building and the other structures mentioned form a part of exhibit of the Chicago Architectural Exhibition league now in progress at the Arts club, in the Wrigley building annex. There are some 244 items in the exhibit, which covers a wide range of architectural subjects, including glimpses of the Chicago of the future and edifices considered for the city's World's Fair of 1933.

The last time the Chicago chapter awarded a gold medal was to Raymond M. Hood and John Mead Howells for their design for the Tribune Tower.

NEW YORK BOND TRANSACTIONS

DOMESTIC.

No. thous.		High.	Low.	Close.
6	Adam Exp col tr 4s'48	86⅛	86	86
3	Alleg Cpn cv 5s '44	101¼	101¼	101¼
5	do cv 5s '49	100⅜	100⅜	100⅜
28	do cv 5s '50 rcts	97	97	97
2	Allis-Chalm 5s '37	101⅜	101⅜	101⅜
1	Am Agr Ch 7½s '41	103⅜	103⅜	103⅜
8	Am Cyan 5s '42	98	98	98
34	A I G C cv 5½s '49	107¼	107	107¼
5	Am In Cp cv 5½s'49	100	100	100
40	Am Metals 5½s '34	99½	99½	99½
5	Am Nat Gas 6½s '42	90½	90	90
7	Am S & Ref 5s '47	101⅛	101¼	101⅛
38	Am Sugar 6s '37	103⅞	103⅞	103⅞
38	Am T & T 5½s '43	107⅛	107⅛	107⅛
37	do col 5s '46	104⅜	104⅜	104⅜
109	do deb 5s '65	104⅜	104⅜	104⅜
204	do cv 4½s '39	104⅜	104⅜	104⅜
10	Am Type F 6s '40	166	164½	165¼
1	Am W W & E 5s '34	100⅜	100	100
2	do 6s '75	106	106	106
31	Anglo-Ch C N 7s '45	98	97	97
5	Antilla Cp A 7½s '30	50	50	50
5	Ar & Co r e 4½s '39	89¾	89	89¾
15	do deb 5s '65	85	83⅝	83⅝
36	A T & S F 4s '95	94¾	94	94½
6	do gen 4s reg	92¾	92¾	92¾
6	do adj 4s stpd '95	90⅝	90⅝	90⅝
1	do cv 4s '60	91	91	91
3	Atl & Birm 4s '33	133¼	133¼	135½
5	Atl C L 1st con 4s'52	93¼	87½	87½
3	A G & W I col 5s'59	76⅝	76⅝	76⅝
3	Atl Ref db 5s '37	102	102	102
5	B & O ref 6s C '95	109	109	109
10	do 1st gold 5s '48	104½	104½	104½
12	do ref 5s '95	103⅜	103⅜	103⅜
15	do deb 5s 'D' 2000	104	103¼	104
14	do 4½s '33	100	100	100¼
158	do cv 4½s '60	102⅜	102¼	102⅜
31	do gold 4s '48	94	93⅞	93⅞
13	do 4sPLE&WV div'41	93¾	93⅜	93⅜
12	do 4s T & C div '50	87	86½	87
10	Bag & Aroos 5s '43	103½	103½	103½
10	do 4s '51	88	87¾	88
4	Baragua C A 7½s '37	76¼	76¼	76¼
3	Bell T Pa 5s 'B' '48	105½	105½	105½
5	do 6s 'C' '60	106⅛	106⅛	106⅛
3	Beth Stl p m 5s '36	102¾	102¼	102¾
20	Bos & Me 1st 5s '67	99⅜	99	99⅜
2	brk Edn 5s '49	99	99	99⅜
18	Bkn M Tr 6s '98	104¾	104¾	104¾
2	Buf R & P 4½s '57	93½	93½	98¼
4	Bush Ter con 5s '55	96⅜	96	96⅜
4	do 4s '52	89⅜	89⅜	89⅜
1	B P Coke5½s 'A' '45	103	103	103
1	Cal Petrol 5½s '38	102	102	102
3	Camaguey S 1st7s'42	49	49	49
5	Can Nat 5s Jul '69	102¾	102¾	102¾
3	do 5s Oct '69	102¾	102¾	102¾
16	do s f 5s '57	97¾	97¾	97¾
6	do 4½s '65	95⅝	95⅝	95⅝
1	Can Nor Ry 7s '40	110⅝	110⅝	110⅝
14	Can Pac deb 4s	86⅛	86⅛	86⅛
1	Cent D Tel 5s '60	103⅜	103⅜	103⅜
5	C Ga Ry rf 5½s '59	104¾	104¾	104¾
5	Cent Pac gtd 4s '49	94	94	94
10	do gtd 5s '60	103⅜	103⅜	103⅜
2	Cent Steel 8s '41	125	125	125
8	Certainteed P 5½s'48	49¾	49¾	49¾
3	Cesp Su 1st 7⅞s '39	72	72	72
6	Ches & O gen 4½s '92	99½	99½	99½
20	do rf & im 4½s B'95	97¾	97¾	97¾
1	C B & Q gn 4s '58	93	93	93
3	Chi & Alt & rf 5s '71	106⅜	106⅜	106⅜
20	C & E I gen 4s '51	78	77¾	78
67	Chi Gt W 4s '59	69⅜	69⅜	69⅜
4	CM&StP4½s E'80 rcts	95⅛	95⅛	95⅛
1	do gen 4s ser A '89	85¼	85¼	85¼
5	Am In Cp cv 5½s'49	100	100	100
40	Am Metals 5½s '34	99½	99½	99½
5	Am Nat Gas 6½s '42	90½	90	90
8

SPEED WAR OF WESTERN RAILS FLARES AGAIN

California Is Two Hours Nearer.

BY O. A. MATHER.

The speed war among the western railroads flared up against yesterday. California was brought two hours closer to Chicago, about an hour and a half was lopped off the run to Minneapolis and St. Paul, and Denver will be a half hour nearer. These new schedules follow rather quickly the recent time cuts made by the western roads.

The Atchison, Topeka and Santa Fé announced that, beginning June 1, its crack extra fare train will make the eastward run to Los Angeles in a flat 44 hours, compared with the present time of 53 hours. The eastward run will require 57 hours and 10 minutes. These schedules are thirty minutes faster than contemplated when plans for reductions in time were made last month.

Denver in 25 Hours.

The Chicago, Burlington and Quincy announced that its crack train will make the westward run to Denver in 25 hours and the eastward journey in 24 hours and 45 minutes, beginning June 8. This is the fastest time ever made between Chicago and Denver and lops thirty minutes from last summer's schedules.

The Chicago and North Western on Sunday will begin operating its fast train between Chicago and Minneapolis on a 11½ hour schedule, a reduction of one hour and 35 minutes. And next Monday the New York Central will inaugurate mail carrying on its fast train to New York.

Quiet trade conditions are not confined to the United States, but are world-wide. This is shown in data on our international trade for April made public yesterday by the commerce department. Exports totaled $334,000,000, which was the lowest figure for any month in the last five years and also the lowest for any April, with two exceptions, since 1915. The exceptions were 1922 and 1923. Exports in April, 1929, were $425,264,000. The current decline was attributed to curtailed foreign buying of American cotton.

Imports, $308,000,000.

At the same time, imports totaling $308,000,000 last month were also the smallest for any month in the last five years, except last February; also they were the smallest for any April since 1919, except in 1922 and 1923. Imports in April, 1929, were $410,666,000. However, there may be some consolation in the fact that last month produced a favorable trade balance of $38,000,000, compared with $14,598,000 a year ago. Also, gold imports last month were $65,539,000, the largest for any month in the last three years, and exports were only $107,000.

The United States has received in net imports of gold during the first four months of this year a total of $184,861,195. Bankers figure this gold has provided a basis for an expansion of credit of 10 to 13 times the amount of gold. Certainly it has contributed greatly to the present ease in money rates. Total gold holdings in this country now are about $4,467,861,000, or only $142,000,000 below the gold peak for all time attained in May, 1927.

Treasury Bills.

Uncle Sam set a record yesterday for economical financing in recent times. Acting Secretary of the Treasury Mills announced that bids for $184,600,000 treasury bills maturing in three months totaled $275,674,000. The highest bid was 99.4, equivalent to an annual interest rate of about 2⅜ per cent, and the lowest bid accepted was 99.331, equivalent to about 2⅝ per cent. The average price of the treasury bills to be issued is 99.356, equivalent to an annual interest rate of about 2.54 per cent on a bank discount basis.

Farmers Corp. Purchases Big Grain Concern

The Farmers' National Grain corporation last night announced the purchase of the Hall-Baker Grain company of Kansas City, Mo., one of the largest grain firms in the southwest, with branches at Wichita, Kas., and Enid, Okla.

C. E. HUFF. [Assoc. Press Photo.]

The present intention of the grain corporation is to continue operation under the name of "The Hall-Baker Grain company, owned and operated by the Farmers' National Grain corporation."

Officials of the grain coöperative regarded the purchase of the Hall-Baker company as "a master stroke." They pointed out that it not only gives The National Coöperative agency complete control of one of the most successful grain concerns in the country, but also establishes the corporation's export outlet for the southwestern territory.

Huff's Statement.

C. E. Huff of Salina, Kas., president of the Farmers' National corporation, in announcing the purchase, said: "This transaction indicates the great change which has already taken place in the grain trade and in the coöperative movement. Many of the best grain firms recognize the absolute right of the farmer to market his own product and are convinced that the present movement is quite certain to succeed. They are willing to withdraw from the field and, in some instances, even to aid the coöperatives."

The price paid was not announced, but it was said to approximate three million dollars. The deal includes leases on nearly six million bushels of elevator space in the Kansas City terminal, involving the Kansas-Missouri Elevator company, owned by the Missouri Pacific railroad, and the Murray elevator, owned by the Chicago, Burlington and Quincy railroad.

Takes Over Stock.

The grain corporation takes over by the deal all the capital stock of the Hall-Baker company. The company, handling between 30,000,000 and 40,000,000 bushels of grain annually, is the largest exporter of grain through gulf ports and is the largest merchandiser of milling wheat in the United States, officials of the grain corporation said.

George B. Milnor of Alton, Ill., general manager of the corporation, said: "The purchase of the Hall-Baker company, the largest and one of the oldest export and domestic grain firms in the southwest, is the first step in securing important facilities in large terminal markets. Negotiations are under way which, it is believed, will give the Farmers' National Grain corporation facilities for handling efficiently grain from coöperative producers to buyers in all domestic and foreign markets."

EMPLOYMENT IN APRIL DESCRIBED BY U. S. SERVICE

Washington, D. C., May 16.—(AP)—The federal employment service states in its monthly review that employment conditions during April could "not be described as satisfactory" although demand for agricultural labor, and for workers on out-of-doors construction had improved the outlook slightly at the end of the month.

Part time operation among industrial plants, a failure of the iron and steel industry to keep up improvement indicated during March, and a surplus of workers in cotton textiles were among the factors which occasioned the finding.

In its national review of conditions, the employment service found some increase in working forces of automobile and automobile accessory plants. Skilled tool and die makers, pattern makers, and other factory artisans, of the higher paid groups were kept fairly busy for the month. Radio plants likewise accelerated output, and boot and shoe and rayon factories were on virtually full time schedules.

SECURITIES CORP. GENERAL VOTES 10 FOR 1 SPLITUP

New York, May 16.—(AP)—Securities Corporation General stockholders have approved a 10 for 1 splitup in common stock division of 50,000 issuable first preferred into two series of $6 and $7 and an exchange of the new $7 stock for the old first preferred on a share for share basis. The authorized common was increased from 1,000,000 to 5,000,000 shares.

Engineers Public Service company declared a dividend of 60 cents a share on the common stock, placing the issue on an annual cash basis of $2.40 a share, against $1 cash annually, heretofore. The directors voted to discontinue the 4 per cent annual stock dividend on the common.

United corporation intends to pay a dividend of 50 cents on its common stock in October, and beginning next year at the rate of 75 cents annually.

Bond Men's Club to Hold Annual Dinner Monday

The annual dinner of the Bond Men's club of Chicago will be held Monday evening, May 19, in the Palmer house. Short addresses by a number of prominent bankers and entertainment program have been arranged for.

U. S. TREASURY STATEMENT

WASHINGTON, D. C., May 16.—The following is a statement of the condition of the United States treasury on May 14:

Income to date this year	$3,273,773,351
Income to date last year	3,168,458,926
Receipts	105,314,425
Receipts over income this year	214,004,530
Receipts over income last year	176,729,155
Expenditures	37,355,275
Expenditures general fund today	86,405,847
Expenditures previous day	90,099,409
Expenditures	5,690,553

THE BIGGEST STANDARD OIL COMPANY HAD A RECORD YEAR IN 1929

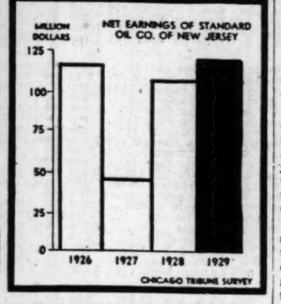

AUBURN SHARES RECOVER SEVEN LOST POINTS

Advance in Quiet Chicago Trading.

BY THOMAS FURLONG.

(Chicago stock list page 20.)

The stew pan of professional trading produced little of interest on the Chicago stock exchange yesterday. Traders dipped in and out and at the end of the day there were few significant changes to be chalked up. Transactions dwindled off to 172,000 shares.

Auburn achieved a recovery of seven of the 24 points lost on the previous day. This was accomplished on sales of 400 shares. The most active of the motor shares, however, was Bendix which managed to close at its high for the day with a net gain of 1¾ points. Attracted by the offer from General Motors, buying appeared in Winton Engine and the stock finished the day better than a point higher after about 2,500 shares changed hands. Activity in Modine picked up some and the price improved an even point.

Conspicuous Issue.

The most conspicuous gainer among the industrial stocks was Electric Household Utilities which advanced 2 points to £1½ on a turnover of about 2,000 shares. Majestic Household received little attention, but was up around a point at the close.

Cities Service was by a wide margin the most actively dealt in issue on the board. Sales in the stock approximated 22,000, as compared with about 8,000 shares of Middle West Utilities which is ordinarily the leader in point of sales volume. Cities Service held within a narrow range and closed the day with a fractional gain. Middle West was about unchanged.

Among the other utility stocks gains of about a point were made by North American Light and Power and Western Continental Utilities. Commonwealth Edison on light sales spurted 4. Central and Southwest finished up a point on transactions of 1,300 shares.

Is Active Exception.

Investment trust shares were sluggish. Wisconsin Bank Shares was an active exception though the price showed only a minor change. Trades in the issue totaled 7,500 shares, which were comparatively large for the stock. Chicago corporation and Continental Chicago showed little change.

Trading in Zenith Radio continued rather active and the price improved a fraction. Sales in Grigsby Grunow, usually one of the most active stocks, amounted to less than 2,000 shares.

List Wittbold Real Estate Issue on Chicago Curb

Listing of 40,000 shares of the no par common stock of the Wittbold Securities company was approved yesterday by the governors of the Chicago Curb Exchange association. Public offering of the issue is expected soon. The company is a real estate concern headed by John G. and Louis Wittbold. Curb governors are expected to name today the members of the committee which will go into the matter of dual listings with the Board of Trade.

Business Personals

Donald B. Douglas has been elected vice president of the Quaker Oats company, in charge of advertising, with Walter L. Templeton being re-elected secretary and elected treasurer.

John E. Corby has been elected secretary of Swift & Co., succeeding the late Charles A. Peacock. He has been assistant secretary since 1921.

Winthrop E. Sullivan, formerly manager of the Chicago office of the First National Old Colony corporation, has been appointed assistant vice president.

Directors of Engineers Public Service company elected Matthew C. Brush, president of the American International corporation, to the board to fill the vacancy caused by the death of Dr. Arthur T. Hadley.

Samuel Bayuk has resigned as president of Bayuk Cigars, Inc., to become chairman of the board. Harvey L. Hirst becomes president.

Promotions in the traffic department of the Milwaukee road announced yesterday include the transfer of Ralph Neuses, city freight agent at Chicago, to the position of traveling freight agent with headquarters at Duluth. Mr. Neuses is vice president of the Junior Traffic Club of Chicago.

BUSINESS SESSIONS TODAY

MEETINGS.

Chrysler Motor Co. [De Soto div.].....Congress hotel
Quaker State Oil Refining Co.....Congress hotel
LUNCHEONS.
Lyon & Healy.....Palmer house

Report Oil Gusher Near Famous Mary Sudik Well

Bartlesville, Okla., May 16.—[Special.]—Tearing away two master gates with its tremendous pressure and still beyond control, a Phillips Petroleum-Prairie-Slick gusher in the Oklahoma City field, a half mile from the famous Mary Sudik, blew in today. The well is still shooting wild at an estimated flow of 1,000 barrels per hour and making from one to two hundred million cubic feet of gas. The well is flowing from the Wilcox sand at 6,610 feet, on a 2,840 acre lot.

Galena Oil Stockholders Get Stock Exchange Offer

New York, May 16.—(AP)—The Rockefeller Foundation holdings in the Galena Oil corporation have been acquired by the American Republics corporation, which has extended to all Galena stockholders the privilege of exchanging their holdings for capital stock of the Interstate Natural Gas company, which it holds, on the basis of one share of Interstate for each four shares of Galena. The offer will expire June 25.

New Heavy Construction Profits Total $49,179,000

New York, May 16.—(AP)—Heavy construction and engineering projects proposed throughout the country during the week totaled $49,179,000, compared with $42,283,000 in the preceding week and $66,250,000 in the corresponding week last year, the Construction Daily reports.

Business Is Still Uneven, Review Says

[Chicago Tribune Press Service.]

New York, May 16.—"With the month of May more than half over, the course of business remains highly uneven and without really decisive trend, as a whole," reports Dun's Review of the week.

"Gains and recessions in activity are interspersed in more than usual measure, the fall of commodity prices has not been definitely arrested, adjustments in production continue, and there are also evidences of the operations of other forces which are natural to a period of economic change.

"The present experience has demonstrated anew the importance of the time element in a process of commercial transition, and there is a more general recognition now of the fact that a rapid recovery was scarcely to be expected, following a severe and far reaching setback.

Tension Is Relieved.

"Disappointment over the results in various quarters this spring is tempered by the knowledge that the marked tension caused by last autumn's speculative collapse has been relieved and that the movement toward rehabilitation is under way. After an era of great expansion, with maximum records attained in many fields of enterprise, the subsequent reversal was the more pronounced, and it would not be logical to anticipate a quick rebound from widespread unsettlement."

"A maintenance of wholesale and jobbing trade at last week's moderate volume, a slight slowing up in retail buying, most marked in country districts, where frequent rains or active spring planting are outstanding features, and a further slight easing off in industrial—that is, factory—operations, are about the most notable features in the ordinary trade and industrial reports," says Bradstreet's.

Copper Buying.

"In two important lines, copper, where the heaviest buying in years, induced by the recent successive cuts in prices from 18 cents to 14, and then to 12 or 12½ cents per pound had brought about a small but sharp rally to 13 cents, and in wool, where higher prices at English wool sales and advances by domestic growers have stiffened holders' views, followed by a consequent hardening of prices of manufactured material, there seems to be evidences of renewed life."

Another important item coming to light is the recognition of the fact that large commercial consumers' stocks of soft coal on April 1 were the smallest since July 1 a year ago and with that exception are the lightest since Nov. 1, 1922.

CHICAGO BANKER CITES PROBLEMS OF MANAGEMENT

[Chicago Tribune Press Service.]

Atlantic City, May 16.—Problems of bank management were discussed here today by Craig B. Hazelwood, vice president of the First National bank of Chicago, in an address before members of the New Jersey Bankers' association.

C. B. HAZELWOOD [Wallinger Photo.]

The most important problems of bank management, Mr. Hazelwood said, are directing the bank's operations, managing investment of bank funds, and new business activities.

He enunciated several rules of management, one of which he declared is that no excess loans should be made to customers, officers or directors of the bank. Among the other rules he laid down was an insistence on adequate compensating balances and the adoption of a general policy requiring annual liquidation.

Charles Bunte Sells 56 Flats at 6615-25 Kenwood

Mr. and Mrs. Charles Bunte have sold the fifty-six flat building at 6615-25 Kenwood avenue to Margaret Bloch for a reported $275,000, subject to $105,000. They took in part payment the eighteen flats at the northeast corner of Talman and Glenlake avenues at $125,000, subject to $88,000. Mr. Bunte is connected with the candy company bearing his name. G. K. Georges of the Georges Realty company was broker. Nathan Shefner was attorney for Mrs. Bloch and Harry D. Irwin acted for Mr. Bunte.

Business Failures for Week Aggregate 517

New York, May 16.—(AP)—Business failures for the week, as reported to R. G. Dun & Co. totaled 517, compared with 525 for the previous week. The figures, however, show an increase of 42 over the 475 defaults a year ago. Defaults of firms with liabilities of more than $5,000 rose to 327, from 311 reported last week.

Has Large Single Order for Dial Telephones

The Hawthorne works of the Western Electric company is working on the largest single order for step by step dial telephones ever received. The record job calls for equipment for thirty-nine complete exchanges, totaling 56,649 lines, for the city of Los Angeles.

Cuneo Press, Inc., Moves $2,000,000 Machinery

Transfer of machinery valued at $2,000,000, including 22 presses, has been made by the Cuneo Press, Inc., in moving its catalog printing division from Arlington street and Spaulding avenue to 22d and Canal streets. The catalog division is known as the Cuneo Printing corporation.

KREUGER SEES NEW TREND IN FOREIGN LOANS

Match King Looks to Finance Future.

BY SCRUTATOR.

How the United States in future may handle the lending of funds abroad was discussed briefly yesterday in an interview by Ivar Kreuger, head of the Swedish match trust and one of the most important financial figures in Europe. Mr. Kreuger, whose firms have made hundreds of millions of dollars of loans to governments, is a visitor in Chicago.

First of all, he explained, Europe now has capital enough and more to supply its own needs if it were all kept on that continent. It will not do this, in fact, but the amount of investment by Europeans in other continents will more than equal the amount Europe will absorb from other lands.

Cites Present Difficulty.

The development of new forms of securities will be demanded by Americans before there will be a large increase in the funds they will lend to the older continent, Mr. Kreuger said. As an instance, he cited the present difficulty in selling the obligations of small countries here. Their credit might be good, the finances in excellent shape, but their issues would be so small that they could not get the attention of bankers and buyers.

His suggestion was that in future we might have joint loans made to a number of these smaller countries, with the credit of all participants back of the entire issue. He indicated, however, that the immediate increase of capital to Europe might be through the medium of American firms investing in subsidiaries abroad, as General Motors and Ford have already done. American firms may not go so far as to take over monopolies as his concerns do, but will expect and obtain marked trade advantages. Such investment in operating capacity abroad Mr. Kreuger regards as the equivalent of direct loans to the countries involved.

Stresses Advantages.

Through his talk and in his speech the evening before at a dinner of the Industrial club Mr. Kreuger stressed the advantages of a free market for foreign securities in all the wealthy countries of the world. Transfer of actual gold has such ill effects on commodity prices, he said, that it was much more practical for creditors to take their pay, when they do not want goods, in paper, promising to pay in future.

In his set speech he attributed some of the world-wide lowering of commodity prices, especially that of wheat, to Argentina's loss of gold in 1929. Removal of 178 millions of the yellow metal from that country caused a virtual abandonment of the gold basis for currency. Depending for its capital needs on foreigners, who failed to lend because interest rates were high elsewhere, that country underwent a severe deflation. This was felt most severely, as it always is, in staple articles.

Factor in Wheat Depression.

Mr. Kreuger did not trace his subject quite so succinctly, but conveyed the idea that Argentine wheat, its price depressed by the removal of gold from the country, was shipped abroad at the same depressed prices and in the world market was an important factor in depressing the price of wheat from all other countries. Canada and Australia, finding themselves likewise short of gold, had to follow a similar unpleasant path.

It might be reasoned thus that the low price of American wheat is partly due to the lack of gold in the three countries mentioned; that the middle western farmer may attribute some of this troubles to the fact that Argentina could not shift some of its pressing obligations into long term bonds at fair rates of interest. Such obligations could be liquidated at more favorable times and under less pressure.

Chicago Steel Inquiries Gain; Awards Decline

Cleveland, O., May 16.—Daily Metal Trade today says: "Structural steel inquiry is gaining moderately at Chicago although actual awards are 25 to 30 per cent under a year ago. Moderate improvement in steel wire demand also is noted in the district. Most car building plants are operating at high rates, although several in the Chicago territory are virtually down. New car buying is not so active. Some betterment in strip steel orders is reported at Pittsburgh, chiefly from automotive consumers."

Reparations Offering Due Soon: Lamont

[Chicago Tribune Press Service.]

New York, May 16.—Thomas W. Lamont of J. P. Morgan & Co., who returned today to his desk after an absence of seven weeks in Paris, London and Italy, with a brief stay in Brussels, to confer on the plans for the offering of the $300,000,000 German annuities loan in the principal money centers of the world, refrained from commenting at this time on the price at which the issue will be offered. He indicated, however, that public offering of the American portion by a nationwide syndicate headed by Morgan & Co. might be expected between May 28 and June 6.

THOS. W. LAMONT. [Kadel-Herbert Photo]

Mr. Lamont said that, as many details in connection with the offering are to be ironed out, a statement concerning definite plans could not be made until a later date.

The latest advices received from abroad indicated that the American part of the $300,000,000 loan, amounting to $80,000,000, would carry a 5½ per cent coupon and will be priced at about 90 to 92. The German government 7s of 1949, issued under the Dawes plan, closed on the stock exchange yesterday at 108, indicating a yield of about 6.20 per cent. For the new loan to yield 6.20 per cent it would have to be priced at 90.

BRITISH SEEK CUT.

BASEL, Switzerland, May 16.—(AP)—Directors of the Bank for International settlements were unable to finish the allotment of the $300,000,000 reparations bond issue today because of resistance by Great Britain to taking an allotment of more than $25,000,000.

Under the original plan Britain was to take $60,000,000, but that was later cut to $40,000,000. The British representative said today his country could not agree to place more than $25,000,000.

The directors today fixed the interest rate on the loan at 5½ per cent and will determine the issue price at a later session.

DISMISSES RAIL CONSOLIDATION PLAN OF D. & H.

[Chicago Tribune Press Service.]

Washington, D. C., May 16.—The interstate commerce commission has dismissed the rail consolidation plan of Delaware and Hudson railroad proposing amalgamation of an Atlantic terminal belt railway system.

The dismissal is in line with the commission action on similar proposals by the Baltimore and Ohio and Chesapeake and Ohio and Wabash railroads. The carrier has agreed to dismissal of its proposal without prejudice to its later resubmission.

The commission acquiesced to the request of the Wabash railroad for a modification of its order of May 2, 1928, so as to permit the road to pledge or repledge until Dec. 1, 1931, all or any part of its holdings of 177,900 shares of Lehigh Valley stock.

The condition attached to the previous order followed the conclusion reached at that time in approving a bond issue that financing would not have been necessary if Wabash had not financed the purchase of the Lehigh holdings.

Sinclair Common Stock to Be Paid for Pierce

New York, May 16.—(AP)—The Sinclair Consolidated Oil corporation today, in explaining further details of its contract to acquire the assets and business of the Pierce Petroleum corporation of St. Louis, announced that it would pay for the acquisition in common stock of the Sinclair corporation. Pierce stockholders will meet June 12 to vote on ratification of the contract. The Sinclair corporation said there would be no exchange of stock and that Sinclair would take over only the assets and business of Pierce and not the corporation.

INVESTMENT TRUSTS

Quoted by Smith, Burriss & Co.

	Bid.	Ask.		Bid.	Ask.
AmRyT Sh.	16	17	Nat Wid Sh	9⅞	10⅜
BanscTr JV	17	18	Pru Com Sh	....	31
Bri Tr pe In.	16	19⅜	Sel Am Sh.	7⅞	8½
Bas Ind Sh.	9	9⅜	Sp Tra Fnd.	40½	42½
Corp T Sh.	9¼	10	Sh In So.	35	37
Chco Bk Sh.	16	17½	Tr S Q ShA.	10½	....
DBkshCDSP.	15¼	17½	Do B	10⅞	11⅜
DwTrSh A.	25	....	USELAP A.	41½	43½
Do B	20⅜	21½	Do B	12½	13½
Do C	9	9¼	US Shr A	1.12½	13⅞
Fir Tr ShA.	21⅜	....	Do A 2	11⅜	12⅝
Do B	18⅞	....	Do C 3	22⅜	24⅜
InvTrSh A.	19	19⅜	Do F	17⅜	19⅜
Do B	17	18¼	Do H	11⅝	13
Lead Ind Sh.	....	31	Do Y	9⅞	10⅜
NUn Am Sh.	27⅞	28			

MESSRS. ARTHUR YOUNG & COMPANY

ACCOUNTANTS AND AUDITORS

ANNOUNCE THE REMOVAL

OF THEIR OFFICES IN CHICAGO TO THE

THIRTY-FOURTH FLOOR OF

ONE NORTH LASALLE STREET

MAY 17, 1930 TELEPHONE RANDOLPH 0400

SUMMARY OF THE DAY'S MARKETS

CHICAGO.

STOCKS—Steady. Auburn recovers 7 points. Winton Engine up 1¼.

WHEAT—Higher. Shorts cover freely. Net gains, 2⅛@2¼. May, $1.05⅝; July, $1.06@1.06⅛.

CORN—Higher. Shorts fear cold weather. Prices up 1⅝@2¼c. May, 80¾c; July, 81⅝@81¾c.

HOGS—Steady to 10c higher. Offerings quickly taken. Top, $10.30; average, $10.05. Bulk of sales, $9.85@10.25.

CATTLE—Steady. Quality poor. Bulk of sales, $9.25@11.

SHEEP—Weak. Lambs, steady. Bulk of shorn, $8.60@9.50.

PRODUCE—Spot butter, ¾c higher. November, ½c lower; 38¼c. Fresh eggs, steady. November, unchanged, 27¾c. Live ducks, 1c lower. Potatoes, steady to firm.

NEW YORK.

STOCKS—Strong. Call money, 3 per cent. Volume, 2,086,800 shares. American Tobacco B jumps 6 points.

BONDS—Irregular. Trading light.

COTTON—Higher. New crop months lead. Chicago, 13@26 points higher; New Orleans, 15@23 points; New York 14@22 points. Spot, 15 points up. New York, 16.50c; New Orleans, 15.65c. Galveston, 15.80c. Houston, 15.55c.

What 40 Stocks Did

TWENTY GAINS.

Amer Can	+ 2⅛	Gen Motors	+ ⅝
Am Tob	+ 6	Mont Ward	+ ⅝
Anaconda	+ ⅛	N Y Cent	+ 2⅝
Atchison	+ 2	Radio Corp	+ 1⅛
Auburn	+ 1⅛	Sears Roe	+ 2⅛
Case Thresh	+ 8	Simmons Co	+ 1⅛
Chi & N W	+ 1	Stand Oil NJ	+ ⅝
Chrysler	+ ⅝	Un Air & Tr	+ 5⅛
Eastman Rod	+ 2	U S Steel	+ 1⅝
Gen Elec	+ ⅛	Westing Elec	+ ⅝

TWENTY LOSSES.

Allied Chem	— 2½	Ill Cent	— ⅝
Am Loco	— 2⅛	Ing Rand	— 2
Byers Co	— ⅝	Johns Manv	— 1
Davison Chem.	— ⅝	Magma Cop	— 1
Eaton Axle	— ½	Proc & Gamb.	— ⅝
Enz P Ser	— 1⅛	Pullman Corp	— ⅝
Fire T & R	— ⅝	Rep Iron & St.	— ⅝
Gen Cigar	— ⅛	Stand Oil Kas.	— ⅝
Gen Mills	— ⅝	United Corp	— 1⅛
Hudson Mot	— 2⅛	U S Ind Alco.	— ⅛

ADLER PETITION FOR CELOTEX RECEIVER IS DISMISSED BY COURT

[Chicago Tribune Press Service.]

Wilmington, Del., May 16.—The application of David Adler for a temporary receiver for the Celotex company, which caused a sensational decline in Celotex common shares on the New York Stock exchange a week ago, was dismissed today in Chancery court.

The motion for dismissal was made by counsel for Adler over the protest of counsel for the Celotex company. S. Randolph Hicks, contending the action had been filed for an ulterior motive. Celotex, he said, was anxious for an immediate hearing.

Mr. Hicks declared that the fifty shares of stock owned by Adler were transferred to him from another party some time after March 20, and that the information upon which the receivership action is founded was contained in a financial report made available to stockholders on Feb. 3. The chancellor said that under the rules of the court he could do nothing other than grant the motion for dismissal of the application.

The chancellor said whether the bill was filed with an ulterior design and to alter the market in the stock, he did not know. He added he read the papers and he knew stockholders had been hurt by the decline in the stock.

After the motion was granted, the chancellor asked both sides to agree on a date for a hearing on the application for a permanent receiver. Celotex said it was ready for an immediate hearing, but would agree on an early date fixed by Adler. The chancellor said that if counsel did not agree he would entertain a motion for the expediting of the case. Adler was to have filed affidavits May 14 supporting his application for a temporary receiver, but failed to do so.

Directors Approve Bond Issue for Armstrong Cork

New York, May 16.—(AP)—An offering to stockholders of $15,000,000 ten year convertible bonds has been approved by directors of the Armstrong Cork company. The proceeds will be used for payment of bank loans and for completion of expansion.

STOCK MARKET BUMPS ALONG ON FLAT TIRE

Volume Is Smallest Since January.

YESTERDAY'S AVERAGES

	High.	Low.	Last.	Net chge.
25 railroads	125.04	124.23	124.93	+ .47
25 industrials	333.17	328.36	331.36	+ 1.96
50 stocks	229.10	226.24	228.11	+ 1.22

BY FRED HARVEY.

(New York stock list page 22.)

New York, May 16.—The stock market had a flat tire today. It just bumped along. Trading fell away to a measly 2,086,800 shares, the smallest total for a full day session since the middle of January, when business all but came to a standstill.

It was a professional affair out and out, with trading mixed, price changes unimportant, and little or nothing to relieve the dull routine. The drift during the forenoon was generally toward slightly lower levels. The tone improved somewhat toward the last, however, and final figures were mainly higher.

Little Group Activity.

There was no particular group activity anywhere in the list. Utility stocks made a puny effort to pull together toward higher and better things, but they made a pretty sorry thing out of it—even with the help of some rather forced merger talk. Consolidated Gas, American Foreign Power, Columbia Gas, American Power and Light, and one or two others moved up a point or so, but not all of them were able to carry on, and other issues of the division faded out of the picture without a struggle.

The stocks to which the market ordinarily look for leadership—Steel, Johns-Manville, New York Central, Radio, General Electric, and the like—did little.

Three or four of the so-called "fast movers" had their periods of activity, Case moving up for some 8 points, Coca-Cola advancing 5¼, Vanadium registering a net gain of nearly 5 points, and a few others doing their level best to brighten up the corners where they were. Reports or forecasts of improved earnings were the basis for the demand in some of these specialties—Coca-Cola among them.

Under Fire from Bears.

With the bear element on the lookout for vulnerable issues, National Supply company came under the fire of that element, yielding some 11 points to new low levels for the year before offering any important resistance. The drive against this stock had its basis in the poor showing in the quarterly earning statement published yesterday. Net after all charges for the March quarter totaled $174,830, equivalent after preferred dividends to 40 cents a share on National Supply common. This showing contrasted with net of $965,545 reported in the first quarter of 1929, which was equal to $3.03 a share on the common.

There were one or two rather sharp drops elsewhere in the list. Vulcan Detinning took a dip and American Locomotive went down some 3 points to a new low for the year, as a response to the reduction of its dividend from $8 to $4 a share.

Prominent on Up Side.

United Aircraft was rather conspicuous on the up side, on reports that the company had received an $8,000,000 contract from the government and that a batch of other important orders were in sight.

Oil stocks continued to act well. Standard of New Jersey, Pan-American B, Phillips Petroleum, and Houston were among the pacemakers in this corner of the field. Celotex ran up about 5 points on announcement that the suit for a temporary receivership for the company had been withdrawn.

Passing of midmonth financial operations added to the ease in money, and inasmuch as local banks are entirely clear of indebtedness at the federal reserve banks, the surplus credit became more pronounced.

$30,000,000.00

PROVINCE OF ONTARIO

Forty Year 4½% Instalment Coupon Bonds

The Government of the Province of Ontario will receive tenders up to 12 o'clock noon on Wednesday, the 21st of May, 1930 (daylight saving time), for:

$30,000,000.00

Province of Ontario Forty Year Instalment Bonds, to be dated 15th May, 1930, bearing interest at the rate of 4½% per annum, payable half yearly on the 15th November and 15th May. The Bonds will mature on the 15th day of May in each year as follows:

1931	$299,000	1941	$463,000	1951	$ 720,000	1961	$1,118,000
1932	312,000	1942	484,000	1952	752,000	1962	1,167,000
1933	326,000	1943	506,000	1953	786,000	1963	1,221,000
1934	341,000	1944	529,000	1954	822,000	1964	1,276,000
1935	356,000	1945	552,000	1955	858,000	1965	1,332,000
1936	372,000	1946	578,000	1956	897,000	1966	1,392,000
1937	389,000	1947	604,000	1957	937,000	1967	1,002,000
1938	406,000	1948	630,000	1958	980,000	1968	1,048,000
1939	424,000	1949	659,000	1959	1,023,000	1969	1,095,000
1940	443,000	1950	688,000	1960	1,069,000	1970	1,144,000

Principal and interest payable at holder's option in gold coin of lawful money of Canada at the office of the Treasurer of Ontario, Toronto; or at the Agents of the Treasurer of Ontario in the Cities of Montreal, Winnipeg, Vancouver, Regina, Halifax, Calgary and St. John, Canada; or in gold coin of the United States of America of the present standard of weight and fineness at the Agents of the Treasurer of Ontario in the City of New York, U. S. A.; or at the Agents of the Treasurer of Ontario in London, England, at the fixed rate of 4.86⅔ to the pound sterling.

Bonds to be in the denomination of $1,000 each, with coupons attached, and may be registered as to principal only.

Delivery of and full payment for Bonds with accrued interest to date of payment to be made in Canadian funds at the office of the Treasurer of Ontario in Toronto on the 4th day of June, 1930. Interim bonds, exchangeable for definitive bonds on completion of same by the engravers, will be issued against payment.

Sealed Tenders endorsed "Tender for Province of Ontario Bonds" should be addressed to the Hon. J. D. Monteith, Treasurer of Ontario, Parliament Buildings, Toronto.

Tenders must be for the whole amount offered and each tender must be accompanied by a certificate cheque for $300,000 to be applied in case of the successful tenderer, as part payment for the Bonds.

The above securities will be issued under the authority of R. S. O. 1927, Chapters 25 and 57.

The highest or any tender will not necessarily be accepted.

J. D. MONTEITH,
Treasurer of Ontario.

TORONTO, May 15th, 1930.

GOOD GRADES OF CASH HOGS SELL AT HIGHER PRICES

Meager Supply of Cattle Holds Values Steady.

CHICAGO LIVE STOCK

HOGS.

Receipts, 18,000; shipments, 4,000.
Bulk of sales ..... $ 9.85@10.25
Heavy butchers ..... 9.90@10.15
Butchers, 180@250 lbs. ..... 10.10@10.30
Medium weights ..... 10.15@10.25
Heavy and mixed packing ..... 9.35@ 9.60
Rough and heavy packing ..... 9.00@ 9.35
Lights, 160@180 lbs. ..... 10.10@10.30
Selected, 140@155 lbs. ..... 10.00@10.30
Pigs, poor to choice ..... 8.00@ 9.90
Stags, subject to dockage ..... 8.75@ 9.75

CATTLE.

Receipts, 1,500; shipments, 1,000.
Prime steers, 1,000@1,600 lbs $11.75@14.50
Good to choice, 1,040@1,450 lbs 10.75@14.00
Poor to choice, 900@1,000 lbs. 8.50@13.75
Yearlings, 750@1,000 lbs. ..... 9.25@11.00
Bulls of sales ..... 6.75@ 8.00
Low grade killing steers ..... 5.75@12.00
Fat cows and heifers ..... 6.75@12.50
Calves, poor to choice ..... 5.00@ 5.65
Canners and cutters ..... 4.00@ 5.00
Stockers and feeders ..... 7.00@10.90

SHEEP AND LAMBS.

Receipts, 7,000; shipments, 4,000.
Wethers, poor to choice ..... 4.00@ 6.00
Yearlings, poor to choice ..... 5.75@ 8.00
Ewes, poor to choice ..... 3.00@ 5.50
Fed western lambs ..... 8.00@ 9.00
Western feeding lambs ..... 8.50@ 9.75
Slow lambs ..... 8.50@11.50
Spring lambs, fair to best ..... 9.50@11.50

COMPARATIVE PRICES.

HOGS—Bulk of sales yesterday $ 9.85@10.25
One month ago ..... 9.95@10.50
One year ago ..... 9.65@10.90
Top yesterday, $10.30; average, $10.05.
CATTLE—Bulk of sales yester- day ..... $ 9.25@11.00
One month ago ..... 10.00@12.00
One year ago ..... 9.25@11.75
SHEEP—Fed western lambs yesterday ..... $ 9.00@10.00
One month ago ..... 8.35@ 9.50
One year ago ..... 13.00@13.25
Today, $10.00; average, $9.55.
Estimated receipts at Chicago today, 300 cattle; 7,000 hogs, and 4,000 sheep.

Good grades of hogs on the cash trade cleared quickly at stronger prices yesterday, and some medium and weighty butchers at the close were up 5@10c. The extreme top was unchanged at $10.30, but the general average advanced 5c at $10.05, comparing with a top of $10.35 and average of $10.10 last Saturday.

Small packers and shippers bought freely at the strength and only 4,000 remained at the close, consisting mostly of stock held off the market. The range of prices equaled the narrowest point of the year, the top and average being only 25c apart. Fluctuations of the hog market have been unusually mild during the last few weeks. In the last two months daily averages have been within a range of $9.80@10.35.

Heavy Hogs Active.

Heavy hogs for immediate delivery were in demand on the "to arrive" market yesterday, and specials averaging 350 lbs were sold for today's delivery at $9.85.

Lightweights for Monday were bid $10.40 and 260@310 lb averages $10.05. September lights were offered at $10.25 and bid $10.20 at the close. July light carried bids of $10.30 and June light, $10.20.

The meager supply of cattle on sale yesterday changed hands at about steady prices. Sales were 25@40c above the low spot last Monday, but still showed losses of 25@50c compared with last week's close. Few steers were good enough to pass $10.

One lot of 33 steers and heifers averaging 723 lbs topped the market at $11.75, prime weighty stock eligible to $14.25 being absent. Beef cows were stronger, while heifers ruled weak. Calves sold steady. Stockers and feeders were scarce and quiet.

Sheep Receipts Small.

Sheep receipts dropped off abruptly yesterday, the result of the drastic slashing of quotations during the last two weeks. Arrivals at 7,000 were below all expectations and compared with 13,399 the previous Friday and with 13,285 a year ago.

Hardly enough remained on the market to establish prices after directs had been deducted from the supply. The few lots offered brought about steady prices. Choice shorn lambs sold at $9.50 and good grades of native springers sold at $10.65. No Colorado wool lambs or California spring lambs were offered.

Probable receipts of hogs for Monday are estimated from 39,000 to 56,000. F. Knutsen marked 19,000, H. Patison and G. W. Chandler, 40,000; F. M. Sherwood, G. Brittain, J. T. Brown, and R. W. Thorne, 42,000; F. W. Young, 43,000; W. G. Olson, 45,000; W. T. Reneker and S. Lund, 48,000; C. Southwick, H. C. Carlson, F. Gehrmann, and A. G. Welhener, 50,000; J. M. Waters, 52,000, and C. Daley, 56,000.

FLEXIBLE TARIFF AND DEBENTURE NEAR SHOWDOWN

[Chicago Tribune Press Service.]

Washington, D. C., May 16.—[Special.]—The final test of strength on the export debenture and flexible tariff repeal provisions of the tariff bill will come in the senate on Monday. Senator Reed Smoot [Rep., Utah], chairman of the finance committee, introduced a resolution today to relieve the senate conferees of their pledge to take no action on these two controversial subjects without instructions.

The Smoot resolution follows:

"Resolved, that it is the sense of the senate that the majority members of the conference committee on the part of the senate on the tariff bill, H. R. 2667, should be relieved from the promise made by them that no agreement in conference on the export debenture or flexible tariff would be made until opportunity was offered in the senate for a separate vote on such items."

The Democrats and radicals will oppose the resolution, realizing that its adoption means the final death blow to the senate's export debenture amendment which already has been rejected overwhelmingly by the house and that it also is likely to lead to a compromise on the flexible tariff provision somewhat in harmony with President Hoover's desire for retention of executive authority to change duties.

Although the vote may be exceedingly close, the impression prevailed today that the senate would adopt the resolution and that the action would make possible a speedy settlement of the half dozen controversies still unsettled by the senate and house conferees.

NEW YORK STOCK TRANSACTIONS

Friday, May 16, 1930.
Total, 1930..... 387,260,039
Previous year..... 438,055,510

Friday, May 16, 1930.
Sales today..... 2,986,800
Previous year..... 3,329,700

A

[The figures in brackets after name of stock are the present dividend rate.]

-Prev. 1930- High.	Low.	Div. pct.	yld. %	Bid.	Asked.	Description. div. rate $=	Sales.	High.	Low.	Close.	Net chge.
116	104	6.4	108¼	109	Abr & Str pf [7]	50	109¾	109¾	109¾	+	¼
37¾	23¼	5.0	30¾	31¼	Adams Exp [1.00]	2,600	31¾	30¾	31	—	¼
32	23	6.3	30	30¼	Adams Millis [2].	1,100	32	31	31	—	¼
1⅛	⅛	....	....	⅛	2 Ahumada Lead	500	1	⅛	⅛	—	⅛
150⅝	118	2.0	144	144½	†Air Reduc [3].	1,500	145	143¾	144	—	¼
36	25⅝	8.9	27½	28	Airway Et Ap[2.50]	1,000	28¼	27½	27¾	—	1
2¼	1⅝	....	1⅝	1¾	Ajax Rubber	500	1⅝	1⅝	1⅝	—	⅛
9⅝	6¾	....	7	7⅛	Alaska Juneau	700	7	7	7	—	....
15¼	8¼	....	13¼	13½	Alb P W Paper.....	900	13¼	13	13	—	....
37⅝	23	2.8	28¼	28¼	Alley Corp	11,900	28¾	27¼	28¼	+	1
107⅝	95⅛	5.5	100¼	101	Do pf w w [5.50]	500	100½	99⅝	100⅝	....	....
99⅝	95	5.6	95¼	96⅛	Do pf40ww[5.50]	100	96	96	96	+	1
343	235⅝	1.8	310	315	Allied Chem [6].....	800	313	310¼	310⅝	—	3⅛
136¼	121	8.6	134¼	134¾	Do pfd [7].....	100	134	134	134	....	....
68	49¾	4.5	48¾	49	Allis Chalmers [3]	4,000	64¼	63⅛	64	+	¼
42¼	28¼	9.4	31	32	Alpha Pi Cem [3].	100	32	32	32	....	....
21⅜	18	8.0	25	25¼	Amerada [2].....	100	25	25	25	....	....
62	61	4.7	64	64¾	Am Bk Note pf [3]	10	64¼	64¼	64¼	....	....
19	....	....	....	24	Am Beet Sugar.....	100	7¾	7¾	7¾	—	⅛
84⅜	45⅝	5.3	45¼	45⅝	Am Bra Sh [2.40]	900	46	45⅝	45⅝	—	⅛
21⅞	8⅝	....	18	18¼	Am Brown B El....	3,200	18¼	17⅝	18	—	¼
80	60¾	9.2	75¼	75½	Do pfd [7].....	100	75½	75½	75½	—	½
136⅝	117¾	2.5	145	145⅝	†Am Can [4].....	15,400	145½	143⅜	145	+	2½
82¼	52	10.9	53⅛	55	Am Car & Fdy [6]	200	55	53	55	....	....
116	100⅛	6.9	102	104	Do pfd [7].....	100	102	102	102	+	⅛
70	55	7.1	98½	99	Am Chain [3].....	100	99	98	99	—	2
101	75¼	7.1	98½	99	Am Chicle [2].....	400	99	97¾	97¾	+	¼
51¼	30⅝	4.5	44	45½	†Am Chicle [2].....	400	45½	45	45½	—	⅜
33	16⅜	8.0	20	20¼	†Am Co Al [1.60]	400	20⅜	20	20⅜	+	⅛
30⅜	23⅜	8.7	21¼	26	Am Encaustic [2].	100	23	23	23	—	....
55¾	35	....	48½	49⅜	Am Europ Sec	100	49¼	49¼	49¾	—	¼
101⅜	55	....	54⅜	55	Am Fruit Sugar.....	35,200	56¼	54¾	54¾	+	1¼
111¼	107	6.4	110¾	111	Do pfd [7].....	100	110¾	110¼	110⅝	—	⅜
99⅝	95	7.1	98½	99	Do 2d pfd [7].....	400	99	98¼	98¼	+	⅛
33⅜	19⅛	8.7	23	23¼	Am Haw S & S [2]	900	23¼	23¼	23¼	....	....
34¾	23⅜	....	21	21⅝	Briggs Mfg	11,100	21⅝	20½	21	+	⅜
41	24½	....	39	40	Brit Emp Sil 1st pf	100	39	39	39	—	1
21⅜	13	....	21¼	21¾	Brockway M T.....	7,100	21¼	20⅜	20¾	+	⅛
70⅝	63	5.8	70	70¾	Bklyn Man Tr [4].	100	70	68¾	70	+	1¼
59¾	54⅝	5.5	91	92⅜	Bklyn Un Gas pf...	700	92½	92	92¼	—	⅜
65¾	53	6.5	60	64	Bklyn Qu Tr pf [4]	400	62	62	62	+	⅜
141¾	117⅛	3.1	158½	159	Bklyn Un Gas [5].	1,100	160¼	158½	158¾	—	3¼
119	113⅛	5.9	117⅝	119	Brown Shoe pf [7]	10	117⅝	117⅝	117⅝	....	....
28¾	14¼	....	21	21¼	Bruns-Bal-Col.....	500	20¾	20	20¾	+	⅛
33¾	14⅜	....	19¼	20	Bruns Term.....	1,000	20	19½	20	+	1
31⅜	22¾	3.7	26½	27¼	Bucyr & Erie [1].	600	27¼	26¼	27¼	+	⅛
43	33⅝	6.3	40	40⅜	Do cv pfd [2.50]	100	40¾	40¾	40¾	—	⅜
16⅝	9¾	7.7	13	13⅛	Budd Mfg [1].....	600	12¾	12½	13	—	⅛
14⅜	8¾	7.1	13½	13⅜	Budd Wheel [1]....	1,000	13⅝	13⅜	13⅜	—	⅜
43	26¾	8.1	33¾	34	Bulova Watch '31.	2,500	34¼	33⅜	33⅝	—	¼
74	29¾	4.0	40½	42	†Bullard Co [1.60]	1,300	41	39¾	41	....	....
51⅞	37	2.3	41	41⅛	Burr Add Mch [1].	200	41	40⅞	41	....	....
48½	36	6.3	40	40¾	Bush Term [2.50].	100	40	40	40	—	⅛
118	109¾	6.1	115	117	Bush Tm Bld p [7]	10	115¼	115¼	115¼	—	⅛
112¾	70	....	94	95	Byers A M Co	2,500	95¾	94	94¼	—	⅝
2¼	1	....	1⅜	1⅝	Callahan L & Zinc.	300	1¼	1¼	1¼	....	....
89¾	60¼	9.5	62¾	63	Cal & Aris [6].....	300	63	62¾	62	....	....
35⅜	16¼	....	20	20¼	†Cal & Hecla.....	1,300	20¼	20	20¼	—	⅛
75⅜	57¼	7.8	65¾	65¾	Canada Dy G [3]	5,100	65¾	65¼	65¾	+	1⅛
256⅝	205⅝	4.9	205¼	208	Can Pac [10].....	100	206	206	206	—	1
53¾	51¼	....	51¾	51⅝	Do new w i	400	51⅝	51⅜	51⅝	+	⅛
28⅝	18⅜	....	22¼	23⅜	Cap Adm Ltd	200	24	23	24	+	1¼
362¾	192¾	1.8	333	340	Case [6].....	5,800	341¾	331	340	+	7
79¾	54	4.0	76⅝	76½	†Caterpr Trac [3].	6,100	76½	74¾	76⅝	+	2⅜
60	20	8.1	35¾	35½	Celotex [3].....	24,700	37	29⅝	35⅞	+	5
30¾	23¼	5.6	26⅝	27¼	Cent Aguirre [1.50]	100	27¼	27¼	27¼	—	⅜
65¾	51¼	10.7	56	56⅜	Cerro de Pasco [6]	600	56	55¾	55⅝	....	....
15⅜	8⅝	....	10	10¼	Cerro Products	800	9¾	9¾	9¾	—	⅛
67⅞	36	5.1	42	45¼	Checker Cab [4.20]	2,000	45¼	44	45¼	+	1¼
82½	63¼	4.3	70¾	71	Chesap Corp [3]...	800	70½	70	70½	+	1
10⅜	5¾	....	7¾	7⅝	Chesap & O [10]..	100	216	216	216	+	1¼
109⅝	77	09	106	106¾	††Am Pwr&Lt [1]	1,500	106¾	105⅝	106¼	+	⅛
39⅜	30¼	4.6	32¼	32⅞	Am Rad&Std [1.50]	7,600	32½	31⅞	32	—	⅛
100⅞	70¼	2.7	73¾	74	††Am Roll M [2]	1,500	74⅜	73¾	73¾	+	⅛
2	⅝	....	⅝	¾	Do rts	800	⅝	⅝	⅝	—	....
67⅜	58	7.6	65	65¼	Am Safe Raz [5]...	300	66	66	66	—	⅛
3⅜	1⅛	....	2¼	2¾	Am Ship & Com....	200	2¼	2¼	2¼	+	⅛
79⅛	65¼	5.8	69¾	70	Am Smelting [4]...	1,100	70	69¼	69½	—	⅝
141	133½	5.0	139¾	139¾	Do pfd [7].....	200	139¾	139¾	139¾	—	....
23¾	12	....	13	13¾	Am Solv & Chem...	300	14	13¾	13¾	—	⅛
53¾	24¾	10.9	27¾	28¼	Do pfd [3].....	200	27¼	27¼	27¼	—	⅛
116	110¼	6.1	113	114¼	Am Sti Fdys pf [7]	20	114¼	114¼	114½	....	....
100	49	4.1	48	49	Am Stores [2].....	100	49	49	49	—	⅛
26¾	15¾	3.5	14	15¼	Am Sumat Tob.....	100	15¼	15¼	15¼	+	⅛
37	23	20.8	24¼	24½	Am Tel & Cab [5]	50	24¼	24	24	—	1
274¾	216	3.6	247	247½	Am Tel & Tel [9].	4,900	248	246¼	247	....	....
20¾	20¾	....	20¾	20¾	Do rts	8,900	20¾	20¾	20¾	....	....
22¾	19¾	....	20¾	20¾	Do rts	2,000	20¾	20¾	20¾	....	....
94	77	....	89	90	Am Tobacco [8]..	400	257	251	257	+	6
120¾	120	4.8	123¾	124	Do pfd [6].....	600	124	123¾	124	....	....
266¾	197	3.2	250¾	262	Do B [8].....	9,600	263¾	253¾	259½	+	6
154⅜	88¼	0.8	111	111¼	††Am W Wks [1]..	2,000	113	111¼	111¾	—	2¼
104¾	96	5.7	103⅝	103⅝	Do 1st pf [6.50]	100	103⅝	103⅝	103⅝	—	⅛
20¾	7¾	....	13	13¼	Am Woolen.....	200	13	13	13	—	⅛
44⅞	19⅝	....	36	36¾	Do pfd.....	200	36¼	36¼	36¼	—	¼
8¾	5	....	7	8	Am Writ Pap cfs..	200	7¾	7¾	7¾	....	....
44⅞	24½	10.3	39	39	Do pfd [4].....	200	39	39	39	—	1
11⅜	6¾	....	10	11	Am Zinc.....	400	10¼	10¼	10¼	—	⅜
81½	53¼	11.7	60¼	60⅜	Anaconda [7].....	16,000	61	59⅜	60⅛	+	⅛
53¾	35	7.5	39⅝	40	Anaconda W & C [3]	200	40	40	40	....	....
51⅝	33	5.0	48¾	49¼	Anchor Cap [2.40]	600	48½	48	48¼	+	⅜
29¼	17⅜	2.3	23	23⅛	Arner Dan [2].....	300	23	23	23	—	⅛
8¾	5¾	....	6⅝	6¾	Armour & Co A....	200	6¼	6⅜	6⅜	....	....
4⅞	2¾	....	3¼	3⅜	Do B.....	700	3¼	3⅜	3⅜	....	....
64	55	12.1	58¾	59	Do pfd [7].....	900	59	57	59	+	2⅜
81¾	74¼	9.3	77	78	Arnold Del pfd [7]	300	75	75	75	....	....
13⅜	6⅜	....	9	9	Arnold Constable..	100	9⅛	9⅛	9⅜	+	⅛
46½	33⅜	10.5	38	38¼	Assoc Apparel [4].	600	38	37¾	38	+	⅛
50¾	28	5.4	45¼	45⅝	Assoc D Gds [2.50]	2,300	46	45	45⅝	+	⅝
50¾	32¾	4.3	47¼	49¾	Assoc Oil [2].....	600	47¾	47¼	47½	+	2¼
242¾	216	4.4	226	228	Atchison [10].....	1,400	227¾	225	227	+	2
107	102¾	4.7	106	106⅝	Do pfd [5].....	100	106	106	106	....	....
80⅝	50⅞	1.7	61	62	Atl Gulf & W I [1]	100	60¾	60⅜	60⅝	—	2¼
65⅛	50	8.3	59	60⅜	Do pfd [5].....	200	60¼	60	60¼	—	⅛
51⅜	36¾	2.3	42⅞	43	†Atl Ref [1].....	800	42¾	42¾	42⅝	—	⅛
106	78	4.7	84⅞	84½	†Atlas Powder [4].	100	84½	84¼	84½	—	1⅛
106	101	5.7	104	105	Do pfd [6].....	40	104¼	104¼	104¾	....	....
37	31¼	2.8	35⅜	36	††Atlas Stores [1]	1,200	36¼	35⅝	36	—	⅛
31¾	....	....	....	24	Do rts	200	6	6	6	....	....
263¾	158	2.4	165¼	167	††Auburn Auto [4]	4,600	170	163	165¼	+	1½
7	6	....	6¾	7	Austin-Nichols new.	100	7	7	7	....	....
58⅝	37	5.5	54	54¼	Auto&StrafBaxA[3].	200	55	54	55	—	⅝
8¾	4¼	....	7¼	7⅝	Aviation Corp.....	2,000	7⅞	7¾	7⅞	....	....

B

38	24⅜	6.3	28	28¼	Baldwin Loc [1.75]	900	28¼	28¼	28¼	—	⅛
116	109	6.4	109	110	Do pfd [7].....	20	109	109	109	....	....
122⅜	110¼	6.1	115	115¼	Balt & Ohio [4]....	900	115¼	114¾	115¼	+	⅛
10⅝	4⅞	5.5	8⅞	9	Bamberger 1st pf[3]	100	9	8⅞	9	—	⅛
20¾	16⅛	11.8	17	17⅛	Barker Bros [3]....	100	17⅛	17⅛	17⅛	—	....
34	20¼	7.3	27¼	27⅝	Barnsdall A [2]....	2,300	27¼	27¼	27¼	+	⅛
99¾	97	7.2	97	98	BayukCig1stpfd[7]	10	97¼	97¼	97¼	—	⅛
97	67¼	4.7	85¼	86¼	Beautiful Cream [4]	100	85	85	85	....	....
6⅝	....	....	4¾	5¼	Bendix Aviation....	700	5	5	5	+	⅛
57¾	32¼	5.0	42	42½	Bendix Avia [2]..	2,400	42¾	40¼	42½	+	1½
56¼	31¼	4.0	49⅝	50	Best & Co [2].....	700	50	49¾	50	+	1¼
110¼	91¼	6.3	96¼	96⅝	Beth Steel [6].....	2,000	96¾	95¾	96¼	—	⅛
9⅞	5⅝	3.1	13½	13⅝	Bigelow [1.20].....	200	131¼	131¼	131¼	—	⅜
90	74	8.1	86	87	Blumen S pfd [7]..	20	86	86	86	....	....
69	47⅜	5.4	55	55¼	†Bohn Al & Br [3]	1,200	56¾	53	55	+	1¼
87⅜	60¼	3.5	88¼	88¾	Borden Co [3].....	18,500	88¾	88¼	88¾	+	1¼
50½	32⅜	10.3	37½	38	Borg Warner [4]..	900	37¾	37¼	37¾	+	⅛
22⅜	13⅝	....	21	21⅜	Briggs Mfg	11,100	21⅜	20½	21	+	⅜
41	24½	....	39	40	Brit Emp Sil 1st pf	100	39	39	39	—	1
21⅜	13	....	21¼	21¾	Brockway M T.....	7,100	21¼	20⅜	20¾	+	⅛
70⅝	63	5.8	70	70¾	Bklyn Man Tr [4].	100	70	68¾	70	+	1¼
59¾	54⅝	5.5	91	92⅜	Bklyn Un Gas pf...	700	92½	92	92¼	—	⅜
65¾	53	6.5	60	64	Bklyn Qu Tr pf [4]	400	62	62	62	+	⅜
141¾	117⅛	3.1	158½	159	Bklyn Un Gas [5].	1,100	160¼	158½	158¾	—	3¼
119	113⅛	5.9	117⅝	119	Brown Shoe pf [7]	10	117⅝	117⅝	117⅝	....	....
28¾	14¼	....	21	21¼	Bruns-Bal-Col.....	500	20¾	20	20¾	+	⅛
33¾	14⅜	....	19¼	20	Bruns Term.....	1,000	20	19½	20	+	1
31⅜	22¾	3.7	26½	27¼	Bucyr & Erie [1].	600	27¼	26¼	27¼	+	⅛
43	33⅝	6.3	40	40⅜	Do cv pfd [2.50]	100	40¾	40¾	40¾	—	⅜
16⅝	9¾	7.7	13	13⅛	Budd Mfg [1].....	600	12¾	12½	13	—	⅛
14⅜	8¾	7.1	13½	13⅜	Budd Wheel [1]....	1,000	13⅝	13⅜	13⅜	—	⅜
43	26¾	8.1	33¾	34	Bulova Watch '31.	2,500	34¼	33⅜	33⅝	—	¼
74	29¾	4.0	40½	42	†Bullard Co [1.60]	1,300	41	39¾	41	....	....
51⅞	37	2.3	41	41⅛	Burr Add Mch [1].	200	41	40⅞	41	....	....
48½	36	6.3	40	40¾	Bush Term [2.50].	100	40	40	40	—	⅛
118	109¾	6.1	115	117	Bush Tm Bld p [7]	10	115¼	115¼	115¼	—	⅛
112¾	70	....	94	95	Byers A M Co	2,500	95¾	94	94¼	—	⅝

C

11⅜	5⅝	....	8¼	9⅜	Gabriel Co A.....	100	8½	8¼	8⅜	....	....
7⅜	3¼	....	4⅛	4¼	Gardner Mot	200	4⅛	4⅛	4⅛	—	....
16¾	12	....	13	13¼	Gen Am Inv.....	300	13¼	13⅛	13⅜	—	⅜
111¾	90½	3.7	105¾	106	††Gen Am T C [4]	300	106¾	105¼	106	+	⅝
71¾	49¾	6.8	51	52	Gen Asphalt [4]....	800	58	57¾	58	+	1
58¾	25½	3.4	32¾	32⅝	Gen Bronze [2]....	2,800	32¾	30¾	32⅝	—	⅜
74¾	51	6.3	60	62½	Gen Cable A [4]...	100	62½	62¼	62½	—	⅛
61	50¼	7.6	52¾	53	Gen Cigars [3].....	200	53¾	52¾	52¾	—	⅝
95⅝	60¼	2.1	83⅜	83¾	Gen Elec [1.60]....	84,400	83¾	82¾	83⅜	+	⅛
11¾	11⅜	5.0	11⅜	11⅝	Do spl [60c].....	500	11⅜	11⅜	11⅜	—	....
93¾	75¼	6.5	76¾	77¼	Crucible Steel [5]..	100	77	76¾	77	+	⅛
117	110	6.1	113⅝	114	Do pfd [7].....	50	114⅜	114⅜	114⅜	—	⅛
2¼	1	....	1⅝	1¾	Cuba Co	800	1⅝	1⅝	1⅝	—	....
111	104	6.5	106	107	Do 7% pf A [7]....	100	106	106	106	—	⅛
70	61	9.1	66	70	Cuba RR pfd [6]..	100	66	66	66	—	⅛
25	25	....	25	27⅜	Do B	100	25	25	25	....	....
2¼	1	....	1⅛	1¾	Cuban Dom Sug	100	1¼	1¼	1¼	+	⅛
48	41⅛	8.9	44	44¼	Cudahy Pkg [4]....	100	44¼	44¼	44¼	—	....
125¾	118	4.5	123	123¾	†Curtis Pub [6]....	100	124	124	124	—	1
121¼	114⅜	5.8	118	119	Do pfd [7].....	100	118¾	118¾	118⅝	—	⅜
14¾	6¼	....	11¼	11⅛	Curtiss Wright	11,300	11⅛	10⅞	11¼	+	....
19¾	13⅜	....	15	15⅛	Do A	1,700	15¼	14⅞	15	—	....

D

43⅜	28⅛	....	36¼	37	Davis Chem	300	36⅞	36⅜	36⅞	+	⅜
127½	117	4.9	122¼	122⅝	Deere pfd [7].....	1,200	123¼	122¼	122⅝	—	2⅜
181	161¼	5.1	174	177	Del & Hud [9].....	700	175	173	175	+	3¼
153	121	4.7	128	128¼	†D L & W [6].....	1,000	129	127¼	129	+	1
80	60	....	67	72½	Den R Gr & W pfd	200	71	70	70	+	1¼
255¾	195¾	3.3	239	240	Det Edison [8].....	500	240	240	240	+	2
237	139	3.8	222	225	Dia Match [8].....	100	222	222	222	—	3
9¼	6¾	11.1	8¼	8⅝	Dome Mining [1]..	800	8¾	8¾	8¾	+	⅛
30¾	20	5.0	23⅜

WHEAT VALUES ARE ON UPGRADE; CLOSE NEAR TOP

Short Buying Lifts Corn Futures 2@2½c.

BY CHARLES MICHAELS.

Wheat prices were on the upgrade yesterday the greater part of the day, with general short covering under way, headed by local operators who saw nothing in the situation to warrant higher prices.

Trade was much broader, and while still mainly of a local character there was some increase in outside interest. Prices advanced 2⅛@2⅝c over the finish of Thursday to the best figures since April 29, and closed well toward the top with net gains of 2⅛@2⅝c. May was $1.05⅝ and July $1.06⅛.

News generally was much more favorable to holders, with export sales of over 1,000,000 bu, despite the advance, making around 3,000,000 bu in the last two days, and there was some buying of futures here that was reported as for foreign account. The limited exports from Argentina, rapidly decreasing stocks on the continent, and unfavorable weather for the new European crops had some effect in Liverpool, which closed ⅝@1⅜d higher, with the May only ½d under the July, the smallest difference in a number of months. Winnipeg gained 1⅝c for the day.

Russian Acreage Short.

Cables from abroad claimed that the Russian wheat acreage would fall far short of expectations, one report showing about 50 per cent of the intended area had been seeded, and official returns showed that the work was progressing slowly. Wet and cold weather generally prevails on the continent. Germany was reported to have bought Argentine wheat. Clearances from the latter country for the week were 1,070,000 bu, the smallest in years, and no grain was cleared to the United Kingdom.

The technical position of the wheat market was regarded by close observers as having been weakened by the advance of late. The head of one of the largest Chicago houses, in discussing the situation, said a continued upturn is not altogether certain, as the big supply of cash grain is still a problem. However, he feels that the market has been thoroughly liquidated with the exception of North America and that importers will have to center on the latter for requirements. He looks for larger takings during the next six months than they [did in] the preceding period.

Reports to Nat C. Murray covering Nebraska, Kansas, Oklahoma and Texas showed that the improvement in various parts of the four states more than offset the areas in which deterioration was shown, with fair percentage showing no change in the winter wheat situation.

Corn Shorts Cover Freely.

Local shorts were free buyers of corn futures and lifted prices 2@2½c over Thursday's finish, with some stop loss orders uncovered on the way up. The finish was 1⅝@2¼c higher, with May, 80⅜c, and July, 81⅝@... Low temperatures over parts of the belt, with frost or freezing temperatures predicted in the Dakotas and frost in parts of Iowa and Minnesota, combined with shipping sales of 225,000 bu, had considerable influence, but the buying lacked leadership. The technical position of the market was weakened by the advance, according to close observers. However, sentiment is less bearish than of late, despite a small increase in country offerings to arrive.

Cash interests continue to take May oats, with commission houses on both sides of the deferred deliveries. The close was ⅝@1c higher, with May, 40⅜c, and July, 42@42⅛c. Receipts were 65 cars, reflecting the movement of grain to this market from Wisconsin points.

Bulk of the trade in rye was in spreading between the various deliveries and with corn. The close was 1⅜@... higher in sympathy with wheat, May being 61⅛c and July 65c.

PROVISIONS NARROW

A light scattered trade was on in lard and bellies, with a narrow range of prices and a close on lard unchanged to 2½c higher. Bellies were ... down 25c for May, while the deferred futures were only 2½@5c lower.

Exports of lard were the heaviest in some time, 5,083,609 lbs, and of bacon 820,000 lbs. Cash trade in lard and meats was fair. Liverpool lard was unchanged and hog prices generally steady, with moderate receipts. Lard stocks in Chicago are 45,539,000 lbs, against 44,144,000 lbs two weeks ago, and 83,724,000 lbs last year. Prices follow:

Clear Bellies.

	High.	Low.	Close 1930. May16.	1930. May15.	1929. May17.
	....	....	13.70	13.95	12.65
	....	....	13.50	13.55	13.05
	....	....	13.60	13.62	13.60
Lard.					
	10.25	10.20	10.25	10.27	11.47
	10.30	10.27	10.30	10.30	11.67
	10.52	10.47	10.52	10.50	12.00

SUGAR.

NEW YORK, May 16.—(AP)—SUGAR—Raw sugar was firmer today, with prices 1-32c higher on increased buying by operators, while refiners continued to hold aloof. On a renewal of covering and increased outside buying, raw futures were higher, closing with advances of 4 to 6 points. The advance seemed to encounter little opposition. After opening unchanged to 3 points higher the market at one time was 4 to 7 points above the previous close, when the upturn was checked by realizing, with the close a little off from the best of the day. The principal factor mentioned in the upturn was a report that Russia was in the market for 200,000 tons of Cuban sugar, 150,000 tons of which would be shipped direct to Russia and 50,000 tons to British refiners and exported to Russia in refined,—with British refiners reported willing to aid in the financing of the transaction. Approximate sales, 62,... Closing prices: No. 2, May, 3.21c; July, 3.28c; September, 3.47c; December, ... No 1 prices follow:

	Open.	High.	Low.	Close.	Prev. close.
	1.41	1.41	1.40	1.41	1.37
	1.47	1.52	1.46	1.51	1.45
	1.56	1.60	1.56	1.59	1.55
	1.65	1.69	1.65	1.67	1.63
	1.67	1.71	1.67	1.70	1.66
	1.74	1.78	1.73	1.76	1.72

CASH GRAIN NEWS

Official receipts of grain at Chicago Friday: Wheat, 24 cars; corn, 42 cars; oats, 65 cars; barley, 4 cars.

Range of cash grain prices in leading markets follow:

WHEAT.

	Chicago.	Kansas City.	St. Louis.
No. 2 red.	1.09¼	1.12@1.14	....
No. 3 red.	....	1.07@1.11	1.16
No. 1 hd.	....	1.00@1.13	1.06½@1.08
No. 2 hd.	1.04⅝	99 @1.12	1.08½
No. 3 hd.	1.03½	98 @1.11	....
No. 4 hd.	....	97 @1.09	....

	Chicago.	Winnipeg.	Minneapolis.
No. 1 no.	....	1.08⅝	1.05@1.08
No. 2 no.	....	1.06⅝	1.03@1.06
No. 3 no.	....	1.04⅝	....
No. 1 d.n.	....	....	1.07@1.14

	Chicago.	Toledo.	Omaha.
No. 2 red.	....	1.13½@14½	....
No. 2 hd.	....	....	98 @99

CORN.

	Chicago.	Kansas City.	St. Louis.
No. 2 mx.	82	....	....
No. 3 mx.	....	76½	....
No. 5 mx.	....	74 @77	....
No. 6 mx.	....	75¾	....
No. 2 yel.	81¼@82½	....	....
No. 3 yel.	78½@81½	81½@82	77½
No. 4 yel.	75⅝@80	79½	83¾@84
No. 6 yel.	76¾@77	....	82 @83
No. 2 wh.	84 @84½	....	....
No. 3 wh.	80¼	80½@81½	....
S. grd.	71	77	85½

	Milwaukee.	Omaha.	Peoria.
No. 2 mx.	....	....	....
No. 5 mx.	....	....	....
No. 6 mx.	72	72	80
No. 2 yel.	....	....	....
No. 3 yel.	80½	77 @77½	80 @81½
No. 5 yel.	....	76	79½
No. 6 yel.	....	....	76½
S. grd.	70	....	76 @77
			67 @73½

	Minneapolis.	Buffalo.	Toledo.
No. 2 yel.	.80¾@83½	....	....
No. 3 yel.	.76¾@81¼	....	....
No. 2 mx.	.72¼@74¼	....	85½@86½

OATS.

	Chicago.	Kansas City.	St. Louis.
No. 2 wh.	43½@44¼	43½@44½	....
No. 3 wh.	41 @43¼	43 @43½	43½
No. 4 wh.	40½@41	....	42¾@43

	Milwaukee.	Omaha.	Minneapolis.
No. 2 wh.	....	....	39½@40¼
No. 3 wh.	41	....	38 @39¼
No. 4 wh.	40	40½	36¼@38½

	Buffalo.	Toledo.	Peoria.
No. 2 wh.	....	48 @50	....
No. 3 wh.	....	....	39½@40

RYE, BARLEY, AND FLAX.

	Rye.	Barley.	Flax.
Chicago	....	52 @65	....
Mil'kee	....	56 @68	....
Minn'lis	.65⅝@72⅝	46 @60	2.72
Duluth	.65 @67	44 @53	2.71@2.72
			2.72@2.74

CLOVER AND TIMOTHY.

	Cash.	October.
Clover—		
Chicago, per 100 lbs..	10.00@17.50	....
Toledo, per 60 lbs....	11.75@12.00	12.60
Timothy—		
Chicago, per 100 lbs..	7.00@ 8.50	....

GRAINS IN ALL MARKETS

	Open.	High.	Low.	Close May16 1930.	May15 1930.	May17 1929.
May Wheat.						
Chgo	1.04⅛	1.05⅝	1.03⅞	1.05⅝	1.03½	1.01⅞
K City	....	....	....	.97⅝	.95⅛	.96
Mpls	1.03⅝	1.03⅝	1.03⅝	1.03⅝	1.01⅜	1.02⅜
*Dul	....	....	....	.96⅛	.94⅜	.95⅛
Wpg	1.07⅝	1.09	1.07⅛	1.08⅞	1.06⅞	1.12
†Lpl	1.14⅞	1.15⅛	1.14⅞	1.15⅛	1.13⅞	1.14⅝
Bue A.	1.03½	1.04⅛	1.03½	1.04⅛	1.03⅞	....
July Wheat.						
Chgo	1.04⅛	1.06⅛	1.04⅛	1.06⅛	1.03⅝	1.05⅝
K Cty	.97⅛	.98⅞	.97⅛	.98⅞	.96⅝	.98⅛
Mpls	1.04⅛	1.06	1.04⅛	1.06	1.03⅞	1.05
*Dul	.97	.98⅞	.96⅞	.98	.96⅛	.95⅝
Wpg	1.09⅝	1.11	1.09⅛	1.10⅞	1.08⅞	1.13⅝
Lvpl	1.15⅛	1.16	1.15⅛	1.15⅞	1.14⅞	1.17⅛
September Wheat.						
Chgo	1.07⅛	1.09⅛	1.07⅛	1.09	1.06⅝	1.09⅝
K Cty	.99⅜	1.01⅛	.99⅜	1.01⅛	.99⅛	1.01⅛
Mpls	1.06	1.07⅛	1.05⅞	1.06⅞	1.05⅛	1.07⅛
*Dul	.98⅞	1.00⅞	.98⅞	.99⅞	.98⅛	.98
October Wheat.						
Wpg	1.12⅛	1.13⅞	1.12	1.13⅝	1.11⅝	1.12⅞
Lvpl	1.17⅝	1.17⅞	1.17⅛	1.17⅞	1.16⅞	1.22⅞
December Wheat.						
Chgo	1.12⅛	1.13⅞	1.12	1.13⅝	1.11⅝	1.14⅝
May Corn.						
Chgo	.79⅝	.81	.79⅛	.80⅜	.79	.84⅝
K Cty	....	....	....	.77⅛	.75⅝	.80⅝
Bue A	.65⅛	.65⅛	.62⅝	.62⅝	.64⅞	....
July Corn.						
Chgo	.80⅛	.82⅛	.80⅛	.81⅝	.80	.86⅛
K Cty	.78⅛	.79⅛	.78	.79⅝	.77⅝	.82⅞
September Corn.						
Chgo	.81⅝	.83⅝	.81⅛	.83	.80⅝	.88⅞
K Cty	.78⅝	.80⅛	.78⅛	.80⅝	.78⅞	.84⅛
December Corn.						
Chgo	.75⅝	.77⅝	.75⅛	.77⅛	.75⅛	.82⅝
May Oats.						
Chgo	.42⅛	.42⅝	.42⅛	.42⅝	.41⅝	.46⅝
Mpls	....	....	....	.38⅛	.37⅛	.42⅛
Wpg	.50⅛	.50⅛	.50⅛	.50⅝	.49⅞	.46⅞
July Oats.						
Chgo	.41⅛	.42⅛	.41⅛	.42⅛	.41⅝	.44⅛
Mpls	.38	.38⅛	.38	.38⅞	.37⅝	.42⅛
Wpg	.50⅛	.51⅛	.50⅛	.51⅛	.50⅛	.47⅝
September Oats.						
Chgo	.40⅛	.41⅛	.40⅛	.41⅛	.40⅛	.42⅝
October Oats.						
Wpg	.47⅝	.48⅛	.47⅝	.48⅛	.47⅝	.48
December Oats.						
Chgo	.43⅛	.43⅛	.43⅛	.43⅛	.42⅝	....
May Rye.						
Chgo	.59⅛	.61⅛	.59⅝	.61⅛	.59⅞	.84⅛
Mpls	....	....	....	.65⅛	.64	.79⅛
Dul	....	....	....	.64	.61⅞	.83⅛
Wpg	.63	.64⅛	.63	.63⅞	.61⅝	.85⅛
July Rye.						
Chgo	.63⅝	.65⅛	.63⅝	.65	.63⅝	.85⅛
Mpls	.66	.66⅝	.66	.66⅝	.65⅛	.80⅛
Dul	.64	.65⅛	.64	.65	.63⅝	.83
Wpg	.64⅛	.66⅛	.64⅛	.65⅝	.63⅝	.87⅛
September Rye.						
Chgo	.67⅝	.69⅛	.67⅝	.69⅛	.67⅝	....
Mpls	.66⅛	.67⅛	.66⅛	.67	.65⅛	....
October Rye.						
Wpg	.67⅝	.70	.67⅛	.69⅝	.67⅝	....
May Barley.						
Mpls	.48	.48⅛	.48	.48⅛	.47⅛	.57⅛
Wpg	.45⅛	.45⅝	.45⅛	.45⅝	.44⅝	.67⅛
May Flaxseed.						
Mpls	2.68	2.72	2.68	2.71	2.67⅛	2.45
Dul	2.68	2.74	2.68	2.72	2.68	2.49⅛
Wpg	2.22⅛	2.27	2.21⅝	2.23	2.18⅝	2.08⅛

*Durum. †Exchange, $4.85⅝.

BUTTER EASES AFTER BULGE

An advance of ⅜c in spot butter failed to offset an enormous storage input on the four markets. November futures, after early strength, fell ⅛c under the previous close. May contracts also bulged in midsession but finished only ⅛c higher. Sales were 58 cars and receipts 16,615 tubs.

November eggs weakened with an easing spot, but market regained the previous level on short covering and new investment buying. Sales were 87 cars and receipts 30,918 cases. Prices follow:

BUTTER.

	Open.	High.	Low.	Close.	Prev. close.
Storage stds— Nov.	.38⅝	38⅝	38⅛	38⅛	38⅝
Fresh standards— May	.34⅛	34⅝	34⅛	34⅝	34⅛
EGGS.					
Refrig. stds— Nov.	.27⅝	27⅝	27⅝	27⅝	27⅝
Storage pkd. 1sts— May	.24⅛	24⅛	24⅛	24⅛	24⅛

BUTTER AND EGG PRIVILEGES.

Egg—	Selling High.	Low.	Close.	Buying High.	Low.	Close.
Nov.	.27⅝	27⅛	27⅝	27⅛	27⅝	27⅛

BIDS AND OFFERS

Range of prices on bids and offers, good all day Saturday, follow:

WHEAT.

	Bids High.	Low.	Close.	Offers High.	Low.	Close.
July	1.05⅛	1.04⅝	1.05	1.07⅛	1.07⅛	1.07⅝
Sept.	1.08	1.07⅝	1.07⅞	1.10⅝	1.10⅛	1.10⅛
Dec.	1.12⅝	1.12⅝	1.12⅝	1.15⅝	1.15	1.15⅛
CORN.						
July	.81	.80⅝	.81	.83⅛	.82⅛	.83⅛
Sept.	.82⅛	.81⅞	.82⅛	.84⅛	.84⅛	.84⅛
Dec.	.76⅛	.76⅝	.76⅛	.78⅛	.78⅛	.78⅝
OATS.						
July	.41⅛	.41⅛	.41⅛	[illegible]	.42⅛	.42⅛
Sept.	.41⅛	.41⅛	.41⅛	.41⅛	.41⅛	.41⅛
RYE.						
July	.64	.64	.64	.66⅛	.66⅛	.66⅛

GOOD ALL NEXT WEEK.

	Wheat.	Corn.	Oats.	Rye.	Cotton.
Bids					
July	1.01	.79	.41	.62	15.20
Sept.	1.04	.80	.40⅛	.66	14.40
Offers					
July	1.13	.86⅛	.43	.69⅛	17.00
Sept.	1.15⅝	.87	.42⅛	.73⅛	16.00

HIDE MARKET EASIER

NEW YORK, May 16.—The Hide Exchange showed increased activity but prices were 5@10 points off at the close. Total sales were 1,000,000 pounds. Range of prices follow:

	High.	Low.	Close.	Prev. close.
September	14.79	14.74	14.74	14.80
December	15.63	15.55	*15.50	15.66

Inactive months: June, 13.90; July, 14.05; August, 14.20; October, 14.80; November, 15.05; January, 15.65; February, *15.75; March, 15.90; April 16.00.

*Bid.

NEW YORK CURB TRANSACTIONS

Friday, May 16, 1930.
Total sales, shares .... 818,900 Year ago 1,643,000
Total sales, 1930 .... 166,529,500 Previous year 150,382,400

	Sales.	High.	Low.	Close.	Net chge.
A					
Addressograph.	400	37½	37¾	37¾	— ¼
Agfa Ansco pf	100	85¾	85¾	85¾	....
*Ainsw Mfg..	400	26¾	26¾	26¾	— 2
Air Inv cv pfd	100	15¾	15¾	15¾	— ¼
Ala Pr 6% pf	75	103¾	103¾	103¾	....
Allied Avia ..	100	2	2	2	+ ¼
Am Arch	100	43¼	43¼	43¼	....
Am Brit	100	6¾	6¾	6¾	....
Am Capital B.	1,100	9¾	8¾	9¾	— ¼
Do 3% pfd.	100	32	32	32	....
Am Cl P&L A	100	42	42	42	....
Do B	800	23	22¾	23	....
Am Com Pr A	9,700	27	26¾	27	+ ¼
Do war ...	800	3¾	3¼	3¾	+ ¼
Am Cont Oil.	1,900	¾	¾	¾	....
Am Cyan B..	2,300	27¼	26¾	27	+ ¼
Am Dept Str..	100	4¾	4¾	4¾	— ¼
Am Equities .	4,700	20	19¾	20	+ 1¼
Am Inv B...	900	12¾	12¼	12¾	— ¼
Do war ...	100	6¾	6¾	6¾	....
AmFgnPr war	600	61¾	60¾	61¾	+ 2
Am Gas&El ..	300	145¾	143¾	144¾	+ 2
*Am Laundry.	150	68¾	67	68¾	....
Am L&Tr new	2,100	77¾	77¾	77¾	+ 2
Am Maracaibo	5,100	4¾	4¾	4¾	+ ¼
Am Natl Gas.	1,100	18¾	18¾	18¾	— ¼
Am Superpr ..	17,500	34¾	34	34¾	....
Do 1st pfd.	100	100¾	100¾	100¾	....
Do 6% pfd.	300	96¾	96¾	96¾	....
Am Thd pfd.	100	3¾	3¾	3¾	....
AmU&G B ctf	4,600	12¾	12	12¾	....
Am Yvette ..	800	3¾	3¼	3¼	— ¼
Anglo Chil CN	400	40	40	40	....
Appalach Gas.	3,400	12¾	12¾	12¾	....
Ark Natl Gas.	1,300	12¾	12¾	12¾	— ¼
Do A	3,000	12¾	12¼	12¾	+ ¼
As El Ind Ltd	500	6¾	6¾	6¾	....
As G&Elec...	300	46	44¾	46	+ ¾
Do A	2,100	39¾	38¾	39¾	+ ¾
Do deb rts..	300	7¾	7¾	7¾	....
Do allot ctfs	300	135¾	135¾	135¾	+ ¾
Asso Lndry ..	100	1¾	1¾	1¾	....
Asso Tel Util.	100	26¾	26¾	26¾	+ ¾
Atlas Util ...	300	13¾	13¾	13¾	— ¼
AuVoMch vtc.	400	12	11¾	11¾	....
Auto Mu Inst	200	7¾	7¾	7¾	....
Avia Corp Am	200	40	40	40	— ¼
B					
Bahia Corp ..	100	4¾	4¾	4¾	— ¾
Bancomit Corp	300	47¾	47¾	47¾	....
Bickford Co ..	100	18¾	18¾	18¾	....
Bauman L pfd	50	73	73	73	....
Bell Tel Can..	75	152	152	152	+ ¼
Bliss Co	100	20¾	20¾	20¾	— ¾
Blue Ridge Co.	1,100	11¾	11	11¾	+ ¾
Do cvt pfd..	900	40¾	40¾	40¾	+ ¾
Bohack Co ...	200	83	82¾	83	....
Braz Tr&Lt..	300	49¾	48¾	49¾	+ ¾
Brill B	100	5	5	5	....
Brillo Mfg ..	300	9¾	9	9	....
Do A	100	24¾	24¾	24¾	....
Brown F&W A	300	24¾	24¾	24¾	— ¾
*Bulova W pf	100	39	39	39	....
Burco Inc ..	500	8	8	8	— ¾
Do cvt pfd.	100	40	40	40	....
Burma C Ltd.	500	3¾	3¾	3¾	....
Burma Oil ..	100	21¾	21¾	21¾	....
Bwana-K Cop.	100	4¾	4¾	4¾	....
C					
Cable&W B...	100	1¾	1¾	1¾	....
Cable Radio .	100	4¾	4¾	4¾	+ ¾
CAM Co vtc..	700	¾	¾	¾	....
Can Marc Wir	3,700	6¾	6¾	6¾	+ ¾
Celluloid Co pf	100	99¾	99¾	99¾	+ ¾
CenPuSer Del.	500	34¾	32¾	34¾	+ ¾
Cen Pub Ser A	2,100	40	39¾	40	+ ¾
Cen Sts Elec..	2,300	33¾	33	33¾	— ¾
Do6% p xw	100	117	117	117	....
Chain Str Stk.	500	13¾	13¾	13¾	+ ¾
Chat-Phe Alld.	1,100	20¾	20¾	20¾	— ¾
Clev El Ill...	100	61	61	61	....
Do rts	1,800	20¾	20¾	20¾	+ ¾
Clev Tract ..	100	23¾	23¾	23¾	— ¾
Chem Nat As.	100	20¾	20¾	20¾	+ ¾
Chain Strs De	300	5¾	5	5¾	+ ¾
Cities Serv ..	67,200	36¾	35¾	36¾	+ 1
Do pfd	300	93	92¾	93	— ¾
Do rts	58,300	1¾	1¾	1¾	....
Clark Light ..	500	1	1	1	....
Columbia Syn.	200	¾	¾	¾	....
Colon Oil ...	500	26¾	26¾	26¾	+ ¾
Col O&G vtc..	27,100	15¾	12¾	15	....
Colum Pict ..	200	47¾	47¾	47¾	— 4
Do vtc ...	500	49	48¾	49	+ ¾
Com & So war	2,500	5¾	5	5	....
Com Wat Svc	900	16¾	16¾	16¾	— ¾
Conn Elec ...	300	95	94¾	95	....
Cons Cop Min	200	5¾	5¾	5¾	— ¾
Cons Cortez M	900	¾	¾	¾	....
Cons Gas Ut A	200	28¾	28	28¾	+ ¾
Do vtc B....	900	12	11¾	11¾	— ¾
Cons Instrum..	300	4	4	4	— ¾
Cons Ldry Corp	700	13¾	13¾	13¾	+ ¾
Copld Pr A xw	700	12¾	11¾	12¾	+ ¾
Cop Bessemer.	800	55	54¾	55	+ ¾
Do pfd	600	50	49	50	+ 1
Cord Corp ...	2,600	10¾	10¾	10¾	....
Cord Sec Chgo	300	26¾	26¾	26¾	— ¾
Coty Soc An..	100	41¾	41¾	41¾	+ ¾
Cosden Oil ..	2,200	56¾	56	56	+ ¾
Creole Syn ..	300	6¾	6¾	6¾	....
Crock & Wh..	1,500	25¾	25¾	25¾	— ¾
Cub C Pr wars	300	¾	¾	¾	— ¾
Curtis Aero ct	100	5	5	5	....
Curt Wr war..	800	3¾	3¾	3¾	....
Cusi Mex	100	1¾	1¾	1¾	....
D					
Dayton Air ..	500	6¾	6¾	6¾	— ¾
Deer & Co new	400	144¾	144¾	144¾	+ ¾
De For Radio	800	5¾	5¾	5¾	— ¾
Derby Oil ...	300	8¾	8¾	8¾	— ¾
Det Aircraft..	2,000	7¾	7¾	7¾	+ ¾
Dies Wem&Gil	800	22¾	22¾	22¾	+ ¾
Distillers Corp	100	11¾	11¾	11¾	....
Dixie Gas ...	100	14¾	14¾	14¾	— 1¾
Doug Aircraft	300	20¾	20¾	20¾	+ ¾
Dresser Mfg ..	500	52¾	51¾	52¾	+ ¾
Do B	3,000	44	40¾	44	+ 3¾
Driv Harris ..	300	81¾	81¾	81¾	— 1¾
Duke Power ..	175	195	195	195	....
Duq Gas	5,000	16¾	16¾	16¾	....
Durant Mot ..	11,300	4¾	3¾	4	— ¾
E					
E Ut As cv pf	500	16¾	16¾	16¾	....
E G&F 6% pf	100	98	98	98	....
East Sts Pw B	500	37¾	37	37	....
East Util A...	200	13¾	13	13	— ¾
Eisler Elec ..	1,100	16¾	15¾	16	— ¾
El Bond&Sh..	29,700	104¾	103¾	104¾	+ 2
Do pfd	300	108¾	108¾	108¾	— ¾
El Pow Assn.	300	33¾	33¾	33¾	....
Do A	600	30¾	30¾	30¾	— ¾
El Sharehold.	200	25¾	25¾	25¾	....
Electrographic.	100	21¾	21¾	21¾	+ ¾
Emp P Svc A	100	21	21	21	+ 1
Eng Gold Min	300	1	1	1	....
Euro El db rts	100	16¾	16¾	16¾	....
Ev Wallo Lead	800	3¾	3¾	3¾	— ¾
F					
Fab Finish ..	800	5¾	5	5	— ¾
Fairey Avia ..	200	3¾	3¾	3¾	+ ¾
Fan F Can Sh	100	17¾	17¾	17¾	....
Fed Bake Sh..	100	6¾	6¾	6¾	....
Fed Screw Wk	100	34¾	34¾	34¾	....
Flintkote Co..	100	21	21	21	....
Fok Aircraft..	600	24	23¾	24	— ¾
Ford M Can A	900	36¾	36	36¾	+ ¾
Do France ..	500	12¾	12	12	— ¾
Do Ltd	1,100	18¾	18¾	18¾	— ¾
Fox Thea A..	1,200	13¾	13¾	13¾	— ¾
G					
Gal Oil new..	500	6¾	6	6	— ¾
Garlock Pk ..	100	27¾	27¾	27¾	+ ¾
Gen Alloys ..	100	10¾	10¾	10¾	— ¾
Gen Bak Corp	900	3¾	3¾	3¾	....
G El Eng rcts	300	12¾	12¾	12¾	+ ¾
G&E6% cvpfB	100	85	85	85	— 1¾
Gen Ind Alc..	200	13	13	13	— ¾
Gen M NJ pfd	1,100	96¾	96¾	96¾	— ¾
G Wat&El A.	800	28¾	27¾	28¾	+ ¾
Glen Ald Coal.	100	100	100	100	....
Globe Und ..	300	12¾	12¾	12¾	— ¾
Goldbg Strs pf	100	55	55	55	....
Gold C Mines	200	4¾	4¾	4¾	— ¾
Golden Coin..	1,900	¾	¾	¾	....
Goldfield Cons	300	¾	¾	¾	....
Gold Sacks Tr	800	37¾	36¾	36¾	....
Gold Seal Elec	600	4¾	4¾	4¾	— ¾
Greif B Inc pf	100	55	55	55	....
Gr A&P 1st pf	10	117¾	117¾	117¾	....
Do new	80	242	239¾	239¾	— 2¾
Guen Law ...	100	28¾	28¾	28¾	+ ¾
Gulf Oil Pa...	1,600	151¾	150¾	150¾	— 3¾
H					
Hambleton ctfs	200	18¾	18¾	18¾	+ ¾
Hap Cdy Inc.	100	1	1	1	....
Hartford Elec.	25	92¾	92¾	92¾	....
*Hecla Min D	500	12¾	12	12¾	....
Heyden C Inc	100	19	18¾	18¾	....
Hiram WG&W	1,100	12	11¾	12	+ ¾
Homachla Oil.	100	4	4	4	....
Hston O T nw	4,600	23¾	23¾	23¾	+ ¾
Hud B M&S.	500	10	9¾	9¾	— ¾
Hum O & Ref	700	106	105¾	106	....
Hydro El Sec	300	45¾	45¾	45¾	— ¾
Hygrade Food.	6,400	14¾	14	14¾	+ 1
I					
Ind T B O A	300	38¾	38¾	38¾	....
Indust F ctfs.	13,200	28¾	25¾	27¾	+ 2¾
Do pfd	925	66¾	65¾	65¾	— ¾
Ins Co No Am	100	79¾	79¾	79¾	— ¾
Insull Util....	200	65¾	65¾	65¾	— ¾
Insur Sec ...	900	19¾	19	19¾	+ ¾
Intercon Pet..	1,600	1¾	1¾	1¾	+ ¾
Inter Hd & In	100	6¾	6¾	6¾	+ ¾
Int Petrol ...	100	21	21	21	....
Int Products..	500	7	7	7	....
Int Sup Pow.	200	39¾	39¾	39¾	— ¾
Int Util B....	2,000	17¾	17¾	17¾	+ ¾
Do war	100	3	3	3	+ 1¾
Int State Eq..	300	11¾	11¾	11¾	+ ¾
Do cv pfd...	100	42¾	42¾	42¾	....
Int Cst Trd Co	200	20¾	20¾	20¾	....
Iron Cap Cop	100	1¾	1¾	1¾	....
Irving Air Ch	1,300	23¾	22¾	23¾	+ ¾
Do wars	1,500	8¾	7¾	8¾	....
Ital Superpow.	100	13¾	13¾	13¾	....
J					
Jerome V Dev	100	16	16	16	....
K					
Kolster Brands	10	1¾	1¾	1¾	+ ¾
Kop G&S pfd	50	101¾	101¾	101¾	....
L					
Left B Co pfd	100	33¾	33¾	33¾	....
Leonard Oil .	100	2¾	2¾	2¾	— ¾
Lily Cup	1,200	29¾	28¾	28¾	— 2¾
Lion Oil	200	27	26	26	— ¾
Loews rts	300	62	61¾	61¾	....
Do war	300	18¾	18	18¾	+ ¾
Lone Star Gas	500	51¾	51	51	— ¾
Do rts	400	4¾	4¾	4¾	— ¾
Louis L & E..	300	3¾	3¾	3¾	— ¾
M					
Marine Mid...	2,000	41	40¾	40¾	— ¾
Marion Stm S	100	10	10	10	....
Mass Util As.	100	8¾	8¾	8¾	+ ¾
Mavis Bott Co	5,300	2¾	2¾	2¾	— ¾
Mayflower As.	100	68	67¾	68	+ 1
McNarr Strs..	600	20	19¾	20	+ ¾
Mead J & Co .	....	69	69	69	....
Mem Nat Gas	1,500	19¾	18¾	19¾	— ¾
Merritt Ch&S	100	19	19	19	— ¾
Mesabi Iron...	200	2	2	2	+ ¾
Metro Ch Str.	400	18¾	18	18	— ¾
Metal Miff ...	300	14¾	14¾	14¾	....
Mfg Fin ctfs.	200	22¾	22	22	+ ¾
Mid St P vctB	400	4¾	4¾	4¾	+ ¾
Mid West Util	500	34¾	34¾	34¾	— ¾
Do pr pfd xw	200	104¾	104¾	104¾	....
Mid R Crt pfd	500	23¾	23	23¾	....
Mid United...	200	25¾	25¾	25¾	....
Do rts	100	1	1	1	....
Mid W S U A	400	27¾	27	27¾	— 1
Miller Sons .	1,000	28¾	27¾	28¾	+ ¾
Mo Kan P L	6,900	33¾	32	33¾	+ ¾
Do vtc B....	2,500	3¾	3¾	3¾	....
Do rts	5,800	1¾	1¾	1¾	....
M & H P pfd	50	107¾	107¾	107¾	....
Mountain Prod	400	10¾	10¾	10¾	— ¾
N					
Natl Am Inc ..	800	5¾	5¾	5¾	....
Natl Avia ...	1,400	18¾	17	18¾	— ¾
Natl Bnd-Shr..	100	45¾	45¾	45¾	....
Natl FamStr..	400	18	18	18	....
Do pfd ww..	100	23	23	23	....
Natl Fuel&G.	14,900	40¾	36	38¾	+ 2½
Natl Investors.	800	21¾	21¾	21¾	— ¾
NatP&L7%pd.	100	111	111	111	....
Nat Rub Mch.	300	17¾	17¾	17¾	....
Natl Screen .	100	28¾	28¾	28¾	+ ¾
NatShrtTmsec.	800	14¾	14¾	14¾	....
Nat Steel....	1,700	66½	63¾	66	— 1
NatSuRefnew.	100	32¾	32¾	32¾	....
Natl Trans..	100	18¾	18¾	18¾	....
Natl UnRdCrp.	200	7¾	7¾	7¾	....
NebelOscarCo.	2,700	13¾	13¾	13¾	+ ¾
NelsonCorpH.	500	22	21	21	— 1
NevCalElec ..	10	110	100	100	— 12
Newport Co..	100	35	35	35	....
NiaSharesMD.	100	18¾	18¾	18¾	....
NYAuctionA .	200	6¾	6¾	6¾	....
NYHamburg .	100	33	33	33	....
NYR&BUAInc.	1,100	16¾	14¾	14¾	— 1¾
Niag HudPow.	6,400	22¾	21¾	22	....
Do A war..	2,000	5¾	5¾	5¾	+ 3
NilesBemPond.	200	33¾	33¾	33¾	....
Noma Elec ..	100	13¾	13¾	13¾	+ ¾
Noranda Min.	300	29¾	29¾	29¾	+ ¾
NorAmAviaw.	1,100	4	3¾	4	....
NorAmL&P .	200	78	77¾	78	+ 1
NorSoAmA...	600	19¾	19¾	19¾	....
NorStaPwA ..	100	163	163	163	....
Do pfd	150	109¾	109¾	109¾	....
O					
OhioBTelpfd .	10	114	114	114	....
Ohio Copper .	100	¾	¾	¾	+ ¾
Oil Stocks A..	100	10	10	10	— ¾
Outboard A...	100	16¾	16¾	16¾	— ¾
P					
PacCBispfd ..	200	97¾	97¾	97¾	+ ¾
PacG&Elpfd..	100	27¾	27¾	27¾	....
Pac West Oil.	100	17	17	17	....
Pandem Oil.	2,100	1¾	1¾	1¾	....
PantepOilVen.	100	2¾	2¾	2¾	....
ParamontCab.	100	6¾	6¾	6¾	....
PaOP&L6%pd.	100	111	111	111	....
PennRoadCrp.	1,000	13¾	13¾	13¾	....
PeoplesL&PA.	100	36	36	36	....
PerrymanElec.	200	9	9	9	....
Pet Co a m..	4,500	27¾	26¾	27	— ¾
Do wars ...	2,200	5¾	5¾	5¾	....
Phila Elec ...	100	103	102¾	103	....
Phillippe B ..	500	21¾	20	21	— ¾
Pilot Radio ..	100	10¾	10¾	10¾	+ ¾
PitneyBownew.	100	16¾	16¾	16¾	....
Pitts Forging.	100	22¾	22¾	22¾	....
PittsLaErieRy.	300	125¾	120	125¾	....
Polymet Mfg.	200	12¾	12¾	12¾	....
Prince&Whitel.	1,000	13¾	13¾	13¾	....
Do pr	1,700	40¾	40¾	40¾	....
Pruden Invest.	700	18¾	18¾	18¾	....
PubUtilHdww.	3,800	24¾	24¾	24¾	....
Puget3P&Lpfd.	100	99¾	99¾	99¾	....
R					
RailrdSerCorp.	100	7¾	7¾	7¾	— ¾
RainbLProdA.	600	11¾	11	11¾	+ ¾
Do B.....	600	5	4¾	4¾	— ¾
Reliable Strs..	300	19¾	19	19	....
RelianceIntCp..	600	14¾	14	14¾	....
Relia Manage.	100	19	19	19	— ¾
ReynolBrosInc.	300	6	5¾	5¾	....
RocklandL&P.	300	25¾	25¾	25¾	....
Root Ref pfd.	100	17	17	17	....
Rossia Int....	100	8¾	8¾	8¾	....
Ruberoid Co..	100	54	54	54	....
Ryan Con.....	200	7¾	7¾	7¾	....
S					
St Regis Paper	1,300	28¾	28¾	28¾	....
Salt Crk Prod	100	13	13	13	....
Seaboard Util.	110	7¾	7¾	7¾	....
Segal Lock&H.	100	7¾	7¾	7¾	....
Seiberling Rub	300	9	9	9	....
Sentry S Contr	100	5¾	5¾	5¾	....
Shenandoah ..	600	15¾	15¾	15¾	....
Do cv pfd...	900	44¾	43	44¾	....
Sou Coast....	700	9¾	8¾	9¾	....
SCalEdis B pf	100	27	27	27	....
Sou Penn Oil.	200	39¾	39¾	39¾	....
South Corp...	100	6¾	6¾	6¾	....
Southland Roy	100	13	13	13	....
S W Dairies..	300	9	7¾	9	....
S W Gas Util.	1,100	19	18¾	19	....
Span & Gen..	100	1¾	1¾	1¾	....
Stand Motors.	700	2¾	2¾	2¾	....
Stand Oil Ind.	1,000	55	54¾	54¾	....
Stand Oil Ky.	600	35¾	35¾	35¾	....
Starrett pfd..	100	40¾	40¾	40¾	....
Stein Cosmet..	20,900	21¾	20¾	20¾	....
Sterig Sec ctfs	100	24¾	24¾	24¾	....
Strom Carlson	100	30	30	30	....
Stutz M C A.	800	3	2¾	2¾	....
Sunray Oil...	100	7¾	7¾	7¾	....
Superheater ..	600	48	47¾	47¾	....
T					
Tampa Elec..	1,300	87¾	87¾	87¾	+ 4¾
Technicolor ..	400	63	63	63	— 1¾
T Hughes Gold	100	6¾	6¾	6¾	....
Thermoid pfd.	100	84	83¾	84	— 1
Tob&Al Stocks	400	42¾	42¾	42¾	....
Todd Shipyds.	100	51	51	51	....
Transcamer ..	8,500	44¾	44	44¾	....
Transctl Air T	700	10	9¾	9¾	....
T L Day Pict	100	11¾	11¾	11¾	....
Tri Con war.	100	7¾	7¾	7¾	....
Truns P Strs.	300	25	24¾	24¾	....
Tubize Chat...	100	14¾	14¾	14¾	....
U					
Ulen & Co....	600	23	22¾	23	— ½
Unger F Cord	400	30	29¾	30	+ ½
Un N Gas Can	1,100	32¾	32	32¾	+ ½
Union Tob....	400	¾	¾	¾	....
Uni Ch ptc pf	100	36¾	36¾	36¾	....
Uni Corp war	500	28¾	28¾	28¾	....
Uni Founders.	4,000	29¾	29¾	29¾	— ¾
United Gas....	200	38¾	38	38¾	....
Do new......	13,000	23¾	22¾	23¾	+ 1½
Do pfd......	1,700	96	95¾	96	— ¾
Do new w w.	300	10	9¾	9¾	+ ¾
Do c o d....	1,800	38¾	36¾	38¾	+ 2
U S Elec Pow	7,300	18¾	18¾	18¾	....
U S Overseas.	2,700	20	19¾	19¾	....
Uni Lt&Pw A.	83,500	54¾	48¾	54¾	+ 6¾
Do cvt pfd.	800	118¾	115¾	118¾	+ 3
Do B pfd...	1,100	91	83	91	....
U P R Sur pf	100	35	35	35	....
U S Dairy Pr B	100	25	25	25	....
U S Foil B....	1,800	24¾	23	24¾	+ 2¼
U S Lines pfd	600	16¾	15¾	16¾	....
U S Rad.....	1,700	54¾	52¾	52¾	— ½
Do ctfs	300	53¾	53	53¾	....
U S Play Cds.	100	82¾	82¾	82¾	....
U S Sh F Cor	100	10	10	10	— ¾
Utd Vd Ex....	800	12¾	12	12	— ¾
Util Eq	200	17¾	17¾	17¾	+ ¾
Do rts	300	19	18¾	19	....
Util Ind	200	19	18¾	19	....
Util Pow	1,800	23¾	23	23¾	— ¾
Do ctfs	100	55¾	55¾	55¾	....
V					
Vacuum Oil .	500	89¾	89¾	89¾	....
Van Cp Pk...	600	9	8¾	8¾	— 1½
Venes Pet ...	1,100	3	3	3	— ¾
Vick Fin	200	8¾	8¾	8¾	....
W					
Walgreen Co .	300	45¾	44¾	45¾	+ ¾
Wat JW Co....	200	3¾	3¾	3¾	....
Wayne Pump.	100	34	34	34	— 1
Wand Cop Min	600	63¾	62¾	63	....
West Air Exp	700	40	39¾	40	+ ¾
West C Ut A.	800	28¾	26¾	26¾	....
Willow Caf ..	200	13¾	13	13¾	— ¾
Winton Eng .	800	63¾	63	63	+ 1

*Ex div. ‡Ex rights.

DOMESTIC BONDS.

No. in thous.	High.	Low.	Close.	Net chge.
11 Ala Pw 4½s '67.	96¾	96¾	96¾	....
44 Alum Cor 5s '52.	102¾	101¾	101¾	+ ¾
15 Alum Lt 5s '48..	100	99¾	100	....
9 Am C P 6s '40..	98¾	98	98¾	+ ¾
29 Am F P 5s 2030	88	87¾	88	— ¾
3 Am G&E 5s '28.	97¾	97¾	97¾	....
15 APAL 6s 2028...	107¾	107¾	107¾	+ ¾
3 Am Rad 4½s '47	96¾	96¾	96¾	— 3¾
1 Am R M 5s '48.	99¾	99¾	99¾	— ¾
5 Am Seat 6s '36..	74	72	72	....
22 App G 6s '45....	129¾	127	129¾	+ 1
36 do 6s B '45......	100¾	100	100¾	+ ¾
12 App P 5s '56...	100	99¾	100	+ ¾
14 Ark P&L nw 5s	98¾	98¾	98¾	+ ¾
4 Arn Pt W 6s '41	92¾	90¾	92¾	+ 2¾
14 Asso El 4½s '53	89¾	88	88¾	— 1
1 As G&E 5¼s '77.	100	100	100	....
6 do 5½s '38......	84	83¾	83¾	— ¾
7 do 5s '68........	85	84¾	84¾	....
6 do 4½s '48 w w.	103	101¾	103	....
9 do 4½s '48 no w	81	80¾	80¾	— ¾
25 A T Ut 5½s '44.	100	99¾	100	+ ¾
5 Bates Val 6s '42.	109	109	109	....
6 B T C 5s A '55.	102¾	102	102	....
3 do 5s '55 B......	102¾	102¾	102¾	....
5 Bos Me & ll '55..	99	99	99	— ¾
15 Can PRR 5s '54.	102¾	101¾	101¾	— ¾
5 Cap Ad 5s '53..	80	80	80	....
4 Carc P&L 5s '56.	102¾	102	102¾	+ ¾
4 Cat Tract 5s '35.	105	104¾	105	+ ¾
3 Ct St B 5s '48..	81¾	81¾	81¾	....
3 do 5½s '54......	84¾	84	84	....
1 CSP&P 5½s '53.	89	89	89	— ¾
31 CMSPRR 4¾s'89.	100¾	100¾	100¾	....
165 CRIRR 4¾s '60.	101¾	101	101	— ¾
5 Chi R ctfs 5s '27	79¾	79¾	79¾	....
5 Cig St In 5¼s '49	85	85	85	....
2 CSC 5½s '52 A.	92	92	92	....
10 do 6s '55........	99¾	99¾	99¾	....
5 CSGP 6s '43.....	93¾	93¾	93¾	+ 1
3 CSP 5½s '57.....	89¾	89	89	— ¾
3 Cns P 6¼s '38...	101	101	101	....
21 Cons Pw 4½s '58	98	97¾	97¾	— ¾
18 Cnt G&E 5s'58..	89¾	89¾	89¾	— ¾
5 Cwn Zell 6s '40.	98	98	98	....
8 Cudahy P 5½s '37	98¾	98¾	98¾	....
4 Cruc Ste 5s '40.	99¾	99¾	99¾	....
1 Det C Gas 6s '47.	106¾	106¾	106¾	+ ¾
6 do 5s '50.........	101¾	101¾	101¾	....
8 Det Int B 7s '52.	59¾	59¾	59¾	— ¾
7 Dix G G 6¼s '37	93	92	93	— 2
1 do 6¼s c o d '37	95	95	95	....
11 Dqne Gas 6s '45.	104	103	104	— 5
4 Estn Util 5s '54.	81¾	81	81	— ¾
5 El Pw Lt 5s 2030	91	90¾	91	....
6 E O & R 5¼s '42.	87	86¾	86¾	+ ¾
1 Eur El 6¼s '65.	98¾	98¾	98¾	+ ¾
2 Fd W S 5¼s '54	96¾	96	96	— ¾
6 Fstn C M 5s '48.	90	89	90	+ ¾
8 Frstn T 5s '42..	95	95	95	....
2 Fla P & L 5s '54	91	91	91	....
14 Gat P 5s '56.....	94¾	94¾	94¾	— ¾
1 do 6s '41.........	99¾	99	99¾	— ¾
1 Gen B 5½s '40..	97¾	97	97	— ¾
1 Gen Ldy 6½s '37.	45	45	45	....
9 G Ray 6s A '48.	75	75	75	— ¾
9 GWW&E 6s B '44	95¾	95	95	....
6 Ga Pow 5s '67.	100¾	100¾	100¾	— ¾
3 Gr Tk 6½s '36.	106¾	106¾	106¾	— ¾
1 G O Ps 5s '47.	102	102	102	+ ¾
2 do 5s '37......	101	101	101	....
4 G St Ut 5s '56.	97¾	96¾	97¾	+ ¾
5 Hst G G 6½s '43	93¾	93¾	93¾	....
2 do 6s A '43 c o d	92¾	92¾	92¾	....
19 do 6s '43........	93	92¾	93	+ 1
1 do 6½s '43 c o d	95	95	95	....
5 Hygrd Fd 6s '49.	70¾	70	70¾	— ¾
1 do B 6s '49......	63¾	63¾	63¾	— 1¾
5 Ill P & L 5½s '57	94¾	94	94	— ¾
1 do 5½s '54......	101	101	101	....
1 Ind Oil 6s '39..	105¾	105¾	105¾	— ¾
9 Inld Ut 6s '34.	119	118	118¾	— 1
21 Insull Util 6s '40.	106	105¾	105¾	— ¾
19 Int P Sec 7s '57	99¾	99¾	99¾	+ ¾
1 Int Pub 5s '56..	85	85	85	....
14 Int Pw 5s '57...	91	91	91	....
11 Inv Co 5s '47 ww	80	80	80	....
10 Inv B & Sh 5s'47.	100	100	100	....
5 I N L & P 5s '57	94	94	94	+ ¾
20 Kop G & C 5s '47	99¾	99¾	99¾	....
2 do 5½s '50......	103	102¾	103	+ ¾
1 Leh P 6s A 2026.	105	105	105	....
3 L P & L 5s '57	96¾	96¾	96¾	— ¾
10 Mani P 5½s '51..	100	100	100	+ ¾
16 Mass G 5½s '46.	103	103	103	....
2 do 5s '55.........	98	98	98	....
145 Mem N G 6s '43.	118¾	117¾	117¾	— 1
6 Mo P R R 5s '80	99¾	99¾	99¾	— ¾
5 M V R F 6s '44.	117¾	116¾	116¾	— ¾
5 M L & P 5s '51.	100¾	100¾	100¾	+ ¾
2 N P&L 6s 2026.	105¾	105¾	105¾	+ ¾
11 N P S 5s '78....	79¾	79¾	79¾	....
10 Nbrry JJ 5½s '40	99	99	99	— ¾
3 N E G & E 5s '48	91	91	91¾	— ¾
25 do 5s '47.........	91¾	91	91¾	— ¾
25 NY P&L 4½s '67	94¾	94¾	94¾	— ¾
83 N S m d 5½s '50.	103¾	103¾	103¾	+ ¾
3 N I P S 5s '66.	101¾	101¾	101¾	— ¾
3 do 5s D '67......	101¾	101¾	101¾	— ¾
7 O P 4½s D '56....	95	94¾	94¾	— ¾
10 O B Edi 5s '51.	100¾	100¾	100¾	....
10 Os B P 5s '31.	101	100¾	100¾	....
4 P W O 6½s '43.	93¾	93¾	93¾	+ ¾
29 Penn Dk 6s '49.	97¾	97	97¾	....
3 P O Ed 6s '50..	103¾	103¾	103¾	....
2 do 5¼s '59 B..	99¾	99¾	99¾	— ¾
2 Ph El 5½s '72..	106¾	106¾	106¾	+ ¾
3 Pitts C Co 6s '49.	100	100	100	....
2 P&WVR 4½s C'60	93	93	93	....
1 Poor & Co 6s '39.	105¾	105¾	105¾	— ¾
5 Pot Ed 5s '36..	100	99¾	99¾	— ¾
4 P Cp Gn B4½s'59	89¾	89¾	89¾	....
2 P Sd P 5½s '49.	101¾	101¾	101¾	— ¾
1 do C 5s '50.....	96¾	96¾	96¾	....
40 Pure Oil 5½s '40	98¾	98	98¾	+ ¾
10 Q B G 5½s '52.	103	103	103	+ ¾
6 Ruhr Hs 6½s '58	87¾	87¾	87¾	....
8 S A P S 6s '58.	97¾	97	97	....
2 Sv Cp 5s '48 new	70	70	70	....
3 Sh W & P 5s '70.	101¾	101¾	101¾	+ ¾
36 SEP&L6s'2025ww.	105¾	105¾	105¾	+ ¾
6 So C Ed 5s'51 .	103	102¾	103	+ ¾
2 S Cal Gas 5s'37	93¾	93¾	93¾	— ¾
2 do 5s A '57......	100	100	100	....
110 Sou Nat G 6s '44.	101¾	100¾	101	....
46 S Pac 4½sA '77	97¾	97¾	97¾	....
4 Sthw P&L 6s....	106	106	106	....
3 Staley Mfg 6s'42	98¾	98¾	98¾	....
2 StandInv 5½s'39	91¾	91¾	91¾	+ 5
29 Stand P&L 6s'37	99¾	99¾	99¾	+ ¾
6 Statz M 7½s '37	34	33	34	....
3 Sun Oil 5½s '39.	102¾	101	101	....
18 Swift Co 5s '32.	100¾	100¾	100¾	....
13 Tern H E 6½sA.	86¾	86	86	— ¾
11 Tex P&L 5s'56.	99¾	99¾	99¾	— ¾
21 Tex Gas U 6s'45.	100¾	99¾	100¾	+ ¾
105 Tri Util C 5s '79..	90¾	89¾	90¾	+ 1¾
2 Ulen & Co 6s '44	91	91	91	....
52 Un L&R 5½s'52	90¾	90¾	90¾	+ ¾
16 UOilCal ww5s'45.	100¾	99¾	100¾	+ 1
5 US Rub 6½s'33	99¾	99¾	99¾	+ ¾
1 do 6½s '38......	96	96	96	....
1 do 6½s '39......	95¾	95¾	95¾	....
1 do 6½s '40......	94	94	94	....
131 Van Swer 6s '35.	100	100	100	....
12 Virg Ry 4½s '62	97¾	97¾	97¾	+ ¾
52 WabashRy 5s'80.	100¾	100	100	— ¾
1 Wash W P 5s'60.	102	102	102	....
3 Web Mill 6½s'33	97¾	97¾	97¾	....
3 West Pa 5s 2030	93	93	93	....
4 W Tex Util 5s'57	91¾	91¾	91¾	....
72 West Un 5s '60.	103¾	103¾	103¾	....
15 West Ch 5½s'57.	103	102¾	103	....

FOREIGN BONDS.

No. in thous.	High.	Low.	Close.	Net chge.
5 AgriMB col7s'46	87	86	86	....
20 Berlin El 6s'55 .	90¾	90¾	90¾	....
2 Bogota MB 7s'47	82¾	82¾	82¾	....
2 do 7s '47 new	82¾	82¾	82¾	+ ¾
4 B Air Pr 7¾s'47.	101¾	101¾	101¾	....
11 Chile M B 6s '31.	99¾	99¾	99¾	....
15 CHelsFin 6½s'60	97	94	94¾	— ¾
6 ComPrB 5¾s '37	89¾	89¾	89¾	— ¾
3 Eu Mtg 7s '67..	89¾	89¾	89¾	....
1 Fin Ind B 7s'44	99¾	99¾	99¾	+ ¾
2 Fin R M B 6s'61	88¾	85	88¾	+ ¾
11 Gelsenkirch 6s '34	95	94	95	+ ¾
12 Ger C M 7s '47.	97¾	96¾	96¾	— 1¾
8 do 6s '47........	89	89	89	....
2 Ital Supw 6s'63.	76	75¾	75¾	....
3 Krdm Ru 7s '59.	84¾	83¾	83¾	— ¾
1 Medellin C 7s '51	89	89	89	....
7 Mend Pr 7¾s'51	93	92	93	....
5 Parama Br 7s'58	73	72¾	72¾	— ¾
4 Pr Han 6½s '49	94	93	94	....
6 Pruss FS 6½s'51	94¾	94¾	94¾	+ 1¾
7 do 6s '52.........	89¾	89¾	89¾	....
5 Rio Jan 6½s'59.	78¾	78¾	78¾	+ ¾
12 Ru Gas C 6½s'53	86¾	86¾	86¾	— ¾
1 Russ 5½s '21 ct	4¾	4¾	4¾	....
3 SaarBas C 7s '35	98¾	98¾	98¾	— ¾
5 Saarbrueck 7s'35.	101¾	101¾	101¾	— ¾
35 Sidney Aus 5½s	89¾	89¾	89¾	....
1 Stinnes 7s '46	80	80	80	....
2 Un Ind 6½s '41.	91¾	91¾	91¾	....
3 UnStW 6½s'47A	91¾	91¾	91¾	+ ¾

Want Ad INDEX

Want Ads accepted at the following offices for any Daily issue until 5 P. M. of the previous day, for all editions of the Sunday Tribune until 9 P. M. Friday, and for Sunday Home and Final editions until 2 P. M. Saturday.

1 South Dearborn St. 1101 East 63d St.
Tribune Square 4132 West Madison St.
Or Superior 0100—Adtaker.

	Page.
Auction Sales	24
Automobiles—	
Gasoline	27
Trucks	27
Wanted	27
Accessories and Repairing	27
Loans	27
Tires	27
Credits	27
Trucks to Rent and Wanted	27
Barter and Exchange	24
Bicycles and Motorcycles	24
Billiards and Bowling	24
Board and Lodging	24
Board and Room Wanted	24
Boats, Yachts, etc	24
Building Material	24
Business Opportunities	26
Business Opportunities Wanted	26
Business Service	26
Business Personals	23
Business Directory	23
Cameras and Optical Goods	23
Castoff Clothing	23
Cemeteries	23
Clothing, Furs, etc	15
Club & Assn. Memberships	23
Collections	23
Dancing Schools	24
Death Notices	15
Dogs, Cats, Birds, Poultry, etc	24
Dressmaking and Millinery	24
Florists	15
Garages	27
Help Wanted—Male	23, 24
Help Wanted—Female	24
Horses, Harness, and Wagons	24
Hotels	24
Household Goods	24
Household Goods Wanted	26
Instruction	23
Jewelry, Watches, etc	24
Legal Notices	23
Loans—Personal Property and Salary	23
Lost and Found	23
Machinery and Tools	23
Miscellaneous	23
Moving and Storage	24
Motorcycles and Bicycles	24
Musical Instruments	23
Office Devices	23
Parcel Post and Express	23
Patents, Patent Attorneys	23
Personal	23
Radios and Supplies	24
Real Estate—	
Apartment Buildings	26
Business Property	26
Houses	26
Vacant	26
Manufacturing Property	26
Austin	26
Suburban	26
Estates Property	26
Acre Property	26
Other Cities	26
Resorts	26
Farm Lands	26
Miscellaneous	26
Wanted	26
For Exchange	26
Loans	26
Room and Board Wanted	24
Situations Wanted	24
Stocks and Bonds	24
Store Fixtures	23
To Rent—	
Rooms	24
Houses	24
Resorts	24
Apartments	24
Apartments and Rooms to Share	24
Stores	26
Offices and Shops	26
Manufacturing Property	26
Other Cities	26
Floors and Lofts	26
Buildings	26
To Lease and Wanted to Lease	26
Trade Schools	24
Typewriting & Translation	24
Undertakers	15
Wanted—To Rent	26

LOST AND FOUND.

TO FINDERS.

If you have found a cat or dog, a pocketbook, jewelry or fur, and cannot locate the owner through the "Lost and Found" advertisements in The Tribune, call and go through the "Lost and Found" index at the PUBLIC SERVICE OFFICE, 1 S. Dearborn-st., 1101 E. 63d-st., 4152 W. Madison-st.

TO LOSERS.

When you advertise a lost article in The Tribune your advertisement receives the benefit of free listing in The Tribune Public Service Office at 1 S. Dearborn-st. for a period of two months. Such service facilitates the recovery of lost articles. Advertise.

BOSTON BULL—LOST—MALE, WED. A. M., answers Teddy, vicinity 59th and Fairfield; wore collar and '29 license; family pet 6 years; reward. Prospect 5267.

BRIEF CASE—LOST—CONTAINING LEDGER, album, and photographs, on 52 Addison bus Wednesday afternoon. Reward. Phone Harrison 5965.

DOG—LOST—BOSTON BULL, FEM., 9 YRS. old; boy heartbroken; lib. rew., dead or alive; no questions asked. Kildare 5062.

DOGS—FOUND—IRISH SETTER AND AN airedale. Call Des Plaines 3035-M.

GLASSES—LOST—GENTLEMAN'S; IN THE vicinity of Cicero and Madison. Reward. Call Euclid 10415.

LADY'S BULOVA WRIST WATCH—LOST—Thurs. eve. after 9:30 p. m. on Western-av. between Lawrence and Winemac, or on Winnemac between Western and 2227. Phone Ravenswood 5452. REWARD.

MUSIC BAND BOOKS—LOST—3, BLACK covered, Thursday night on westbound 47th-st. car. Finder please call Boulevard 8175. Reward.

PACKAGE—LOST—WITH 2 DRESSES, LEFT in Yellow taxi, 3:20 p. m. Tuesday. Reward. Superior 2918.

PARCELS—LOST.

Containing 5 dresses from Stevens'; liberal reward for prompt return. Address N J 85, Tribune.

POCKETBOOK—LOST—WITH MASONIC EMblem, 2 checks; reward. Wentworth 6565.

PURSE—LOST—VICINITY KEDZIE AND Wilson, Fri. a. m. Reward. Irv. 6999.

RADIO TEST KIT—LOST—REWARD. Phone Grovehill 1796.

SORORITY PIN—LOST—INITIALS T. I. E. Tues. eve. Call Stewart 1800.

A LARGE REWARD.

Ring lost; large diamond, surrounded by four small ones; also wedding ring; going from Roosevelt car to Kedzie, and Kedzie north to Thomas-st., between 10:30 and 11:15 a. m. Phone Dearborn 0610.

$250 REWARD

for return diamond and sapphire bracelet lost May 14th, vicinity Madison Park or Loop district. Phone Mr. Van Buren, Wabash 2288.

PERSONAL.

L. M. CLIFFORD, 8207 S. MICHIGAN-AV.—Your 1924 Model 34 4 pass. Marmon Speedster, Serial C-95,149, Motor 2,107-A, with Illinois license No. 1,029,935, will be sold for charges unless called for within ten days. MARMON SALES CO., 2420 Michigan-av.

THE CHILDREN OF MR. AND MRS. F. E. Eggleston, who were Bessie, Elvira, Fred, Henry Eggleston before their mother's second marriage, will benefit by communicating with their father. Address A 421, Tribune.

AFTER MAY 17 I WILL NOT BE RESPONsible for any debts or contracts incurred by any one but myself. R. B. Mitchell, 1342 E. 53d-st.

FLORENCE, 4400 WEST: DON'T YOU want the package? Phone wrong. Give me correct one here. TED.

NOT RESPONSIBLE FOR DEBTS CONtracted for by others than myself after this date. WILLIAM H. KAUPERT.

NOT RESPONSIBLE FOR DEBTS CONtracted by any one other than myself. JAMES H. RUMMAGE.

NOT RESPONSIBLE FOR DEBTS CONtracted by any one other than myself after this date. J. SCHATZ.

RUSSEL WINGERT: IF ALIVE, NOTIFY Steve Simon, 38 Bleecker-st., N. Y. City, immediately. Don't fail.

BABE M.—PLEASE GET IN TOUCH WITH home; everything all right. E.M.C.

BUSINESS PERSONALS.

CASH FOR OLD GOLD, SILV., PLATINUM jewelry, dental crowns. U. S. Smelting Wks., 39 S. State, corner Monroe, 4th floor.

CLUB AND ASS'N MEMBERSHIPS.

NORDIC C. C. MEMB., VALUE $750, BEST offer accepted. Phone Juniper 8863.

LEGAL NOTICES.

NEW ORLEANS, MARCH 13, 1930. SEALED proposals will be received by the Sewerage and Water Board of New Orleans, at the office of the Secretary, Room 401, No. 526 Carondelet-st., New Orleans, up to 12 o'clock noon [Central Standard Time] of Wednesday, May 21, 1930, for Cont. 114-D, Extension to Drainage Pumping Station No. 3. Plans, specifications and proposal forms may be obtained at the office of the Board. A deposit of $100 will be required for each set of plans issued. The right is reserved to reject any or all bids. A. G. MOFFAT, Secretary. GEO. G. EARL, Genl. Supt.

CLEVELAND COACH, '23 MODEL, MOTOR No. 47,231, license No. 55,409, 1929. Essex coach, '28, motor No. 812,762, license No. 1,368,394. Call for in 10 days or will be sold. Arm. 0650.

IF REO 5 PAS. SEDAN, MOT. NO. 5016A, Ser. No. 97974, is not called for in 10 days same will be sold for charges. Dominic & Peters Rep. Shop, 907 W. 35th-st.

WM. H. SYKES HAS SOLD HIS GROCERY store located at 6503 Rhodes-av. to Irving Levy. All claims must be made within 3 days.

WALTER E. FLECKLES IS SOLE PROprietor of Fleckles Auction House, 3341-45 N. Clark-st., and will carry on business contrary to all reports notwithstanding.

HAVE PURCHASED CANDY STORE FROM Hattie Hartkopf; present bills within 3 days. Arthur Hebert, 1834 Belmont-av.

MUSICAL INSTRUMENTS.

Pianos and Players.

BABY GRAND PIANO OF EXTRA FINE quality; owner going abroad indefinitely; will store same in refined home or sell at a low figure. Address E A 536, Tribune.

BARGAINS IN USED PIANOS, $25 UP; ALL makes; 100 to select from. SCHULTZ, 2255 W. MADISON-ST.

RENT A NEW PIANO; BABY GRAND, $10 a month; midget upright, $6 a month. CABLE PIANO CO., Wabash and Jackson.

STEINWAY GRAND, MEDIUM SIZE, FINE condition, only $645, easy terms, or rent. Wyman's, 600 Republic Bldg., 209 S. State.

USED PIANOS TO RENT—$1 A MONTH, year's contract; cartage. Kimball Factory, 2631 W. 26th-st. Phone Lawndale 3862.

GRAND ELEC. REPRODUCING PIANO; bargain for cash. Humboldt 8383.

INSTRUCTION.

LEARN TO DRIVE.

Driving instruction, new cars, all makes; Loop office. Chicago School of Auto Driving, Room 901, 431 S. Wabash. Webster 4654.

REAL JAZZ IN 20 LESSONS — ALL INstruments. Christensen schools, 27th successful year. 25 E. Jackson, 953 Belmont, 718 W. 63d-st., 3945 Madison, 2602 Milwaukee.

BOOKKEEPING, SHORTHAND, TYPEWRITing. Reas. rates. Days or eves. M. M. Voss, 431 S. Wabash-av. HARRISON 1665.

THE BERLITZ SCHOOL OF LANGUAGES—French, Spanish, Italian, German, English. Free bulletin. 56 E. Congress. Har. 0427.

MACHINERY AND TOOLS.

DOUBLE END MOTOR DRIVEN BALL bearing grinders; ¼ h. p. bench type, up to 5 h. p. floor type; also ½ h. p. flexible shaft grinders; all brand new at reduced prices. Emerman & Co., 1761 Elston-av.

Aerial Plane & Exhaust Fans.

CHICAGO AERO FAN CO., 344 N. Ogden. Haymarket 7928.

WANTED—TO BUY—JAPANNING OVEN. Approx. 4x6 ft. opening. Hemlock 8352.

CAMERAS AND OPTICAL GOODS.

WANTED—REVOLVING BACK GRAFLEX, series C, 3¼x4¼, with Cooke F-2.5 lens. Address A 426, Tribune.

TERMS OF SUBSCRIPTION OF THE TRIBUNE

Orders for mail subscription must be accompanied by remittance to cover.

Rates for Illinois [outside of Chicago], Indiana, Iowa, Michigan, and Wisconsin:

Daily without Sunday, one year, $5.00; six months, $2.50; three months, $1.25; two months, $1.00; one month, 50c.

Daily, with Sunday, one year, $12.50; six months, $6.25; three months, $3.15.

Sunday only, one year, $7.50; one month, $1.00.

Rates for subscription in postal zones 3 and 4 [measured from Chicago], outside of Illinois, Indiana, Iowa, Michigan, and Wisconsin:

Daily, without Sunday, one year, $7.50; one month, $1.00.

Sunday only, one year, $7.50; one month, $1.00.

Daily and Sunday, one year, $15.00; one month, $2.00.

Rates for subscription in zones 5, 6, 7, and 8 [measured from Chicago], Canada, Mexico, and foreign:

Daily, without Sunday, one year, $12.00; one month, $1.50.

Sunday only, one year, $7.50; one month, $1.00.

Daily and Sunday, one year, $19.50; one month, $2.50.

Give postoffice address in full, including county and state. Remit by express money order, draft, or in registered letter at our risk to the Tribune Company, publishers, Tribune Square, Chicago.

We cannot be responsible for currency sent through the mail.

MEMBER OF THE ASSOCIATED PRESS.

The Associated Press is exclusively entitled to the use for republication of all news dispatches credited to it or not otherwise credited to this paper, and also to the local news published herein.

All rights of republication of special dispatches herein also are reserved.

SITUATIONS WANTED—MALE.

Bookkeepers and Clerks.

BOOKKEEPER-ACCOUNTANT—OFFICE EXperience; all statements; refs.; competent; moderate salary. Address A 580, Tribune.

BKKPR.-CLERK — OFC. BANK TELLER. Exp.; age 38; expert at fig. Belmont 0595.

MAN—GD. EDUC., AGE 32, DES. CONN. with concern offering future; accurate at figs.; industrious. Republic 4390.

OFFICE CLERK—12 YR. EXP. ALL KINDS, mod. salary. Oakland 1788.

Accountants and Auditors.

ACCOUNTANT-OFFICE MANAGER — 12 yrs.' exp., capable taking complete charge; familiar all office detail; A1 refs.; age 34. Address C 262, Tribune.

ACCOUNTANT — INSTALL SYSTEMS. Small sets kept. audits. Austin 6116.

ACCOUNTANT — AUDITS—SYSTEMS INstalled; small sets kept. Harrison 3595.

ACCT.-BKPR.—31, 6 YRS.' EXP., N. U. train., A1 ref. Address F 70, Tribune.

Executives and Managers.

MGR.—FURN. OR SALES; AGE 45; 30 YRS.' exp.; A1 ref. 3730 New England-av., Semiak.

Salesmen, Solicitors, Etc.

Salesman—Proven Ability,

des. conn. with resp. concern; 10 yrs. in present pos.; exc. refs. Address F 75, Tribune.

SALESMAN—12 YR. EXP. JOBBER-DEALers' spc.; best refs.; ready to go any terr. Make you offer. Address F 440, Tribune.

Clubs, Hotels, and Restaurants.

CHEF—JAP., 20 YR. EXP.; RESORT OR hotel. S. Shizaki, 3538 Ellis. Doug. 5761.

COOKS—EXP., JAPANESE, 1ST OR 2D; day or night; sgl. or crew; city or ctry. J. K. Muraoka, 2949 Ellis-av. Victy. 3059.

House Servants.

BUTLER OR CHAUFFEUR—FILIPINO, 10 yrs.' exp.; best refs. Lincoln 5367.

BUTLER—HSEMAN, COOK; FILIPINO; EX. refs.; bach. or cpl. pref. Edge 4778, R. 28.

BUTLER AND HOUSEMAN—FILIPINO, A1; good references. Seeley 9694.

DRIVER, HOUSEMAN, OR COOK—FILIpino; gd. wkr.; ref. Address A 117, Tribune.

MAN AND WIFE—WH., EXC. COOK, A1 butler or chauf. only. Ref. Bitt. 1093.

MARR. CPL.—COL., MAID, COOK, EXP. chauffeur; city ref.; stay or go. Ken. 0911.

Coachmen, Chauffeurs.

CHAUFFEUR—COL., 1ST CLASS; 15 YRS.' exp. on high grade cars; 6 yrs. last place; A1 ref. Go any place. Wentworth 8973.

CHAUFFEUR—MECH., SINGLE, EXP., 16 years; anywhere; refs. Diversey 9842.

CHAUF.—COLORED, 15 YEARS' EXPERIence; good references. Tel. Fairfax 0817.

CHAUFFEUR—EXP.; BEST REFS.; NOW employed. Address X L 214, Tribune.

Miscellaneous.

YOUNG MAN—WITH CAR WISHES WORK; no peddling. Rock. 3682.

MAN—EXP. DRY GOODS. ADDRESS Y 405, Tribune.

SITUATIONS WANTED—FEMALE.

Executives and Managers.

AUTOMOTIVE DEALERS.

Here is one who knows accessories, construction, sales, and who can handle the office; knows stenography and office detail and is available as assistant to an executive. Address E 443, Tribune.

Domestics and Cooks.

COOK—A1, COL.; EXPERIENCED HSWK., hotel; like children; city, sub.; home or stay; refs. Vict. 5125.

COOK—A1, GOOD LAUNDS., EXP. HSWK.; young, neat; col., half days, $8; whole, $12. Vict. 7417.

COOK—ASST. PAST. OR VEG. COOK, OR kitchen helper desires work. Oak. 3717.

COOK — COL., GOOD LAUNDRS., HALF, whole days, $8-12; home nigts. Vic. 3983.

GEN'L HSWK.—EXP. COLORED WOMAN, city or suburb; refs. Douglas 0499.

GEN. HSEWK. AND COOK—NEAT, HONest col. girl, ref. Drexel 0435.

GEN'L HSWK.—7 YRS.' EXP.; EXC. REFS. Mrs. Peterson, 5441 Washington.Aus.9577.

GEN. HSWK.—COL. GIRL; NEAT, WHOLE or ½ days. Miss Hunt. Kenwood 8917.

GIRL—GERMAN, HOUSEWORK AND TO assist with baby; willing to go to country. Phone Berkshire 1607.

HOUSEWK.—COOK, EXP. COL. REF. HALF, whole days, by week. Drexel 8277.

HOUSEWK. — GEN.; GOOD COOK, EXP. maid; day or half; ref. Went. 9545.

HOUSEWK.—NEAT, LIGHT COL.; HOME nights or stay; city or sub. Ken. 2961.

MAID — MOTHER'S HELP AND LIGHT hswk.; priv. fam.; S. S. only. Repub. 2780.

MAID—BEAUTY SHOP OR SMALL APT. exp.; light col. Drexel 6605.

MAID—COL., COOK OR CLEANING, HALF or all day; ref. Ken. 7522.

MAID—COL., HALF, WHOLE DAYS; LAUN., cleaning, cooking; hotel; $8-12. Ken. 8859.

MAID OR GEN. HSWK.—COL. GIRL, EXP.; can stay nights. Seeley 0065.

Housekeepers and Caretakers.

CARETAKER—GD. COOK; ELDERLY WOMan, city or ctry., where Catholic church is within 2 blks. Address F 588, Tribune.

HSKPR.—COOK, WHITE WOMAN; RELI. plain cook; like child.; gd. ref. Mid.7415.

Clubs, Hotels, and Restaurants.

COL. WOMAN—WANTS TO COOK IN small hotel or club. Yards 3955.

Dressmakers and Seamstresses.

MODISTE AND DESIGNER—ALSO REmodeling and drapes. Miss Bert, Ard. 1979.

Nurses and Governesses.

COMPANION OR CARE OF CHILD—WOMAN, middle aged. Midway 1563.

Laundresses and Day Work.

LAUNDRESS — EXPERIENCED YOUNG German wants washing, ironing, cleaning, by the day. Seeley 6470.

LAUNDRESS — COL. CLEAN WINDOWS, woodwrk.; refs., $3.50. Vic. 8339.

Stenographers, Typists, Etc.

STENO., GEN. OFF.—4 YRS. H. S.; SWED. 4 yrs.' exp.; neat and reliable. Plaza 2624.

TYPIST-GENERAL OFFICE WK.—COLLEGE educ. Small off. pref. Exp. Col. 9718.

Miscellaneous.

SECY.—PROFESSIONAL WOMAN AS SECY. or travel companion; A-1 ref. Address E 246, Tribune.

AMBITIOUS HIGH SCHOOL GRADUATE desires position as traveling companion to lady for summer. Address L T 32, Tribune.

COMPANION—ADULTS, CHILDREN; UNIV. grad.; age 28; traveling or at home for summer; refs. exch. Rogers Park 2553.

WANTED—MALE HELP.

Stores and Offices.

ACCOUNTANT,

young, to take charge of books at amusement park; in applying state experience and reference. Address J E 467, Tribune.

BOOKKEEPER—WITH FLOUR BUS. EXP.; state age, salary, references and experience. Address N P 73, Tribune.

CLERK — PAWNBROKER'S; EXPD. MAN only need apply. Address A 177, Tribune.

DESK MAN—HOTEL DESK, PRIVATE EMployment agency experience. See MR. BARTON, Rm. 703, 20 E. Jackson-blvd.

DESK MAN—FACTORY AND SHOP DESK; private employment agency experience. See MR. BARTON, Rm. 703, 20 E. Jackson.

RATE CLERK

In large advertising agency, experienced man preferred. Rapid calculation essential. State age, salary expected, and phone number. Address N H 410, Tribune.

SHOE SALESMEN.

Extra positions; must be experienced and reliable. MALING BROS., INC., 4039 W. Madison-st.

WRAPPER—EXPERIENCED AT WRAPPING clothing. Apply ready for work, 5 S. Wabash, Room 711.

Executives and Managers.

INDUSTRIAL ENGINEERS.

For immediate assignments. Want man with much experience on plant layout and overhead conveyor methods for wood mill. Another to install planning, routing, and scheduling departments in wood mill. Only highest type of engineers, with varied experiences need apply. Give full details of past experience and salary desired. All replies confidential. Address N H 340, Tribune.

LUNCHROOM MANAGER

with pleasing personality and ambition, can connect with well known firm; state experience and qualifications. Address N E 334, Tribune.

MARRIED COUPLE, FAMILIAR WITH apartment renting and management, husband need devote only spare time; position located Chicago. Apply by letter only. Lyman B. Betz, 148 E. State-st., Hammond, Ind.

REAL ESTATE BROKER—WITH CAR AND clientele of apt. bldg. owners. Have attractive prop. for expd. trader who can turn clear scattered properties into apt. equities. Address N A 563, Tribune.

MANAGERS—2 HIGH GRADE; FOR MARketing dept. of large local corporation; well sponsored; permanent connection; good overwriting. Address M C 411, Tribune.

Boys—Office and Factory.

OFFICE BOY.

Neat appearing, 17 year; must come well recommended.

MILLS NOVELTY CO., 4110 Fullerton-av.

Professions and Trades.

AUTO METAL MAN—ALL AROUND MAN. United Body Co., 2820 Indiana.

BRONZE FITTERS, IRON Fitters. Flour City Ornamental Iron Co., 2637 27th-av. S., Minneapolis, Minn.

DENTAL CERAMIST—PERMANENT POSItion; Detroit; must be thoroughly experienced. Write details and salary expected. Address L X 35, Tribune.

DRAFTSMAN — CAPABLE OF HANDLING design as well as detail work. Familiar with refinery and general oil field drafting. Experience and sample of work to accompany application. Harold R. Park, THE EMPIRE COS., Bartlesville, Okla.

WANTED—MALE HELP.

Professions and Trades.

ENGINEER—OKLAHOMA OIL COMPANY wants graduate engineer experienced in refinery design. State age, experience, salary expected, and phone address. Address L X 24, Tribune.

ENGRAVER—JEWELRY.

Gentile, A1 man, experienced on silver and gold jewelry engraving. Address N F 552, Tribune.

INSPECTOR.

We Have a Position Open

for a man 20 to 30 years of age for inspection work with large roofing concern. State age, experience and salary expected. Address N H 338, Tribune.

LAWYER—THOROUGHLY EXP. IN COLlections, to represent a credit organization; must be capable trial lawyer and be familiar with every collection tactic; state age, experience, and salary expected. Address Y 102, Tribune.

LINOTYPE OPERATOR

Want a good man on commercial work for night force. Mr. Finnell, 605 S. Clark-st.

LINOTYPE OPERATORS — COMBINATION men, nonunion. 53 W. Jackson, R. 1205.

MAN—WHO THOROUGHLY UNDERSTANDS etching of brass and aluminum for the position of assistant foreman; salary, $52.50 per week; state age and reference. Address L X 41, Tribune.

MAN—EXPERIENCED IN THE MANUFACture of razor straps. Steady position with large concern. Only those with unquestioned ability need apply. Address J Y 587, Tribune.

MECHANIC.

Experienced in bottle cleaning machinery. State past exper., former employers, former salaries. Address N O 307, Tribune.

METAL MAN.

Experienced in body and fender work. 3993 South Park way.

PAINTERS—2 GOOD MEN. APPLY BEtween 2 and 4 Saturday. 415 Fullerton-pkwy.

PHOTOGRAPHER—YOUNG, THOROUGHLY experienced portrait, commercial printer, enlarger and finisher. Write giving details. Address N T 328, Tribune.

PHYSICIAN—AS ASSISTANT IN SANITArium; Illinois medical license required. Personal interview only. 2637 Prairie-av.

PRINTER—APPRENT., 3 YRS. COMPOSItion; also Gord. fdr. 173 W. Madison, 804.

ROAD CONSTRUCTION FOREMAN — NOT over 35, preferably with asphaltic experience and civil engineering education; state experience, salary, and references. Address N K 204, Tribune.

SAWSMITH—1ST CLASS MAN ABLE TO handle heavy hot saws, all metal cutting saws. Address N P 72, Tribune.

STENCIL CUTTER.

Only man experienced on freight car stencils. American Car & Foundry, 2310 S. Paulina-st.

TAILOR AND PRESSER — EXPERIENCED on ladies' and gents' garments. 1027 E. 82d-st. Radcliffe 2052.

WATCHMAKER AND SALESMAN—EXPERIenced in credit jewelry store. Call Room 802, 173 W. Madison-st.

Clubs, Hotels, and Restaurants.

COUNTER MAN.

and combination cook for nights; must be fast. Brunswick 4964.

RENT MAN—EXP.; YOUNG; LONG HRS.; sky scraper apt. hotel; Linc. Pk. dist. State age, exp., number in family, refs., or no attention; permanent to hard, willing worker who will follow orders. Address N E 340, Tribune.

Salesmen, Solicitors, Etc.

A La Salle-st. Bank

has opening in its personnel service department for three salesmen, twenty-five to forty years of age. Men selected must have an abundance of energy, excellent personal records, and the desire to make high grade, permanent connections. The right men are assured earnings of $4,500 to $8,500 per year, future opportunities unlimited, and promotions will come rapidly if you deserve them. You need have no hesitancy in answering this ad for the work is unusually high class and remunerative. Interview by definite appointments only.

MR. DOUGLAS. CENTRAL 9695.

A SHRINER

for Chicago or other states; intelligent, neat appearing and progressive; steady work; commission; unusual opportunity. Call before noon, RM. 706, 8 S. DEARBORN.

ABLE SALESMEN.

Permanent positions now open for men with records of good production. Must be willing to work and follow our sales campaign. Salary and commission to those who qualify. See W. L. Hannaca, Suite 1529-1530 MORRISON HOTEL, 9:30 a. m. to 2:30 p. m.

ASSISTANT TO SALES MANAGER.

WANTED—Man about 30, who expects to be the Sales Manager within the next five years—who knows something about modern sales management but not everything. Who can create and promote as well as handle what comes in. This is a Cleveland, Ohio, company that manufactures technical specialties for building construction and distributes thru own sales organization. Duties at start include correspondence, sales dept. routine and detail, sales bulletins of promotional creative type that are not "pep" sheets. Good education essential. Write stating age, education, experience and compensation desired. Address L X 49, Tribune.

AT ONCE.

Three intelligent, neat appearing men who desire a permanent connection with a national organization. Must be willing to work 8 hours a day and start at our terms. This means about $40 a week to start. If you mean business, apply Employment Manager, Room 618, 203 N. Wabash-av.

ATTENTION, MEN!

This is a position where you will be paid a small salary to start if you qualify, but where your chance for rapid increase in earnings depends on you. Experience will help, but we will also give the same chance to one or two beginners. Must be over 25, ambitious, and have good ref., pleasing personality. Apply in person, 9:30 a. m. to 3 p. m. to M. WALTERS, Suite 704-706 Brevoort hotel.

120 W. MADISON-ST.

ATTENTION, SALESMEN.

Young corp. can use men on road calling on best kind of business. Earnings $100 per wk. and up. Nothing to sell—steady. Suite 1400. 173 W. Madison-st.

ATTRACTIVE ROAD JOB

awaits real worker having tact, hustle, and sales ability; comm. paid daily. 208 W. Washington-st., Room 1822.

COAL SALESMAN.

Exp., a fine opportunity for a man with a following. Address N P 69, Tribune.

CONSTRUCTION SALESMEN

Here is your chance to line up with a live, growing organization. Opportunity to work into district manager's job. Call mornings, 8 to 10 o'clock.

SOUTH SHORE CONST. & LBR. CO., 3951 W. 16th-st.

MAN—TO REPRESENT STERLING PENNY-a-Day policy; earn $15 daily; no exp. nec. Sterling Casualty Ins. Co., 75 E. Wacker.

MAN—WITH CAR TO ASSIST SALES MANager in field; write your phone number for interview. Address N H 411, Tribune.

MAN—YNG., SELLING EXP. NOT NEC.; attr. sal. to start; splendid opp. Apply at once. W. W. Weaver, 5358 N. Clark-st.

MEN.

A large national company is expanding its business in the direct selling field and needs additional branch managers. $100 to $200 per week after 30 days' training and qualification. Satisfactory remuneration paid during training. If you think you can qualify for such a position phone ARWELL SERVICE CO., Van Buren 1555, for interview appointment.

MEN AND WOMEN.

Educated, experienced or inexperienced; colored, of good character and good habits, for intensive sales work, who want to earn $3,000 to $6,000 per year. Must come well recommended, ready to devote full time and attend sales school one week at our expense. Drawing account will be arranged for those who qualify.

Call in person at 5454 S. State-st.

MEN—2, EXPERIENCED, TO WORK WITH sales manager. Must have experience, be steady, honest, and come well recommended. Salary and bonus. Apply 4 p. m. 4756 Washington-blvd.

MEN—2, WITH CLERICAL OR RETAIL store experience; start about $125 per month. Real Silk Hosiery Mills, 36 S. State.

SALESMAN

A large corporation selling a popular priced automobile has an opening for one experienced used car salesman. The position is permanent to the right man. State age, experience, address and phone. Address P A 279, Tribune.

SALES DRIVERS—2.

experienced, by old established north side bakery to open routes in Evanston and south of the loop; state qualifications. Address N P 437, Tribune.

SALESMEN—5 HIGH GRADE, MEN TO represent $1,000,000 corp. Fast selling, liberal compensation, qualified leads, permanent connection. See Mr. Maxwell, 12 to 5:30 p. m., 208 S. La Salle-st., Suite 2040.

SALESMEN—SPECIALTY, TO SELL LONG Eagle cigarette rollers. Sells for $1. Liberal commission. Full or part time. 100 talking points in selling this article. Call 3176 Milwaukee-av. Ask for Mr. Lance.

SALESMEN.

Steady year round work; unlimited future. Room 510, 32 N. State-st.

SALESMAN—FOR SIDE LINE OF POPUlar priced boys' coats, hats and leggings to match. BACKALL BROS., 432 Market-st., Philadelphia, Pa.

SALESMEN—WITH CARS; LIVE PROPOsition. Call in person, 850 Windsor-av.

SALESMEN—TO SELL OLDSMOBILES AND Vikings. 4149 Milwaukee-av.

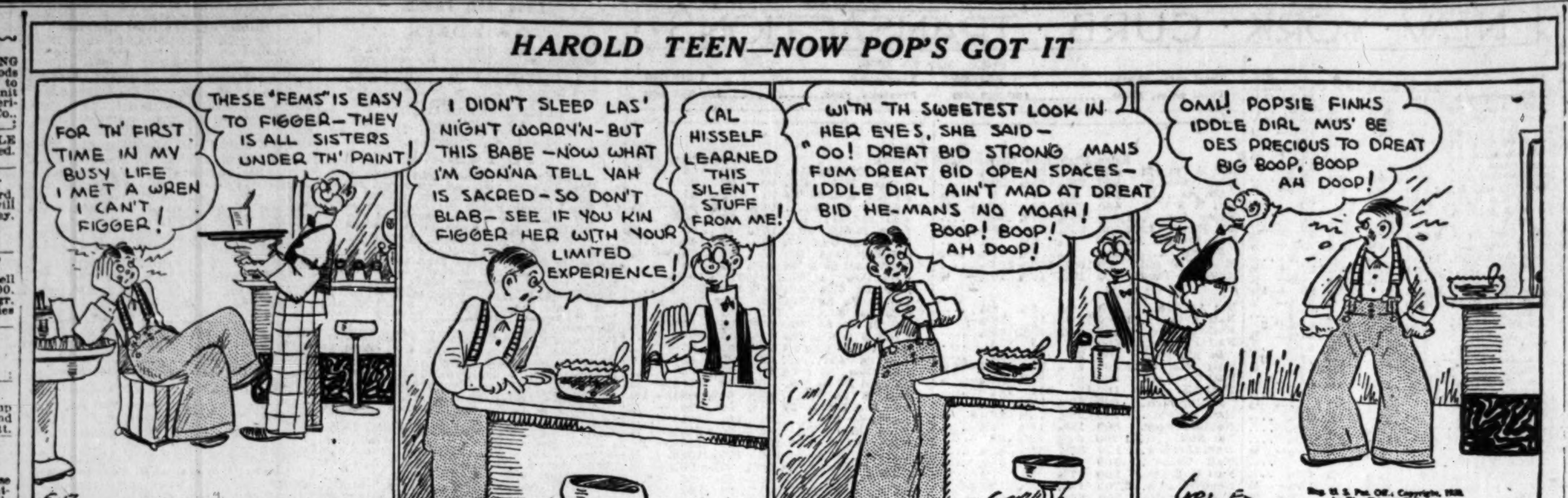

WANTED—MALE HELP.

Salesmen, Solicitors, Etc.

SALESMAN—EXPERIENCED IN SELLING knit goods or established with dry goods trade in Illinois, exclusive of Chicago, to sell sweaters, infants' wear and novelty knit goods; straight commissions; state experience fully and references. Star Knitting Co., La Crosse, Wis.

SALESMEN—PERMANENT, PROFITABLE outside work. Men with cars preferred. Address M K 64, Tribune.

SOLICITORS-SALESMEN.
If you are willing to work, and work hard, we have several openings for men who will be trained for real jobs paying real money. Call 8 to 10 a. m.
SOUTH SHORE CONST. & LBR. CO., 3951 W. 16th-st.

WILL PAY $500 MO. UP
and furnish office to broker who can sell lots with all imp. in and paid. Price $1,500. Terms, $15 mo. Over $2,000,000 hi. gr. devel. prop. in various sect. R. E. equities as part trade. Ph. Cent. 3612 for appt.

3 SALESMEN WANTED.
COME READY FOR WORK SATURDAY 9:30 A. M.
Call Rm. 1200. 30 W. Washington-st.

4 SALESMEN
to solicit from house to house; new lamp novelty. Call Monday morning between 8 and 9, 1004 Roosevelt-rd. Ask for Mr. Barrett.

Miscellaneous.

25 MEN WITH CARS
for special work. Must dress neatly. Those proving suitable will be taken on permanently on campaign lasting until close of World's Fair. Good money to start. $100 per week not unusual. Apply Rm. 1110, 624 S. Michigan-av., 9 to 11 a. m.

AUTO OWNER.
to work Saturday afternoons and Sundays for real estate company; must have closed car. Apply 10 a. m. to 4 p. m., Rm. 905, 78 E. Madison.

2 AGGRESSIVE MEN.
Over 25, of good appearance. Apply Mr. Taylor, Room 703, 173 W. Madison-st.

5 All Around Operators.
$30-$35, PLUS COMMISSION.
202 S. STATE. RM. 1314.

MEN — TWO, RESPONSIBLE, NEAT APpearing; permanent position; about $25 per week. Apply Room 716, 36 S. State.

MAN—STEADY EMPLOYMENT FOR RIGHT man; salary $150 a month; gentile. Room 1741, 330 S. Dearborn.

MEN—COLORED, TO TRAVEL AND CALL on colored people; expenses paid. 5249 Cottage Grove-av.

GOLFERS — PLAY GOLF AND MAKE money in your spare time. For details call at Room 1102, 37 S. Wabash-av.

MAN—CHRISTIAN [PROT.]; TEACHER OR college graduate, 25-35; write fully, give phone. Address E A 534, Tribune.

MAN—OVER 25, APPLY 9 TO 12 NOON, ready to work. Starting salary, $35 a week. Ansart Co., 165 W. Wacker-dr.

CAR OWNERS TO PUT UP OUR SIGNS. Mechanics pfd. Mr. Sears, 1032 E. 55th-st.

INSURANCE SOLICITORS—FULL OR PART time. Werr Bros., 6801 S. Elizabeth.

Help Wanted with Investment.

MAN — TO BUY TRUCK WITH GOOD, steady hauling. 2100 S. Wabash.

Employment Agencies.

EMPLOYMENT EXCH.
TIME STUDY MAN $175-250
ELECT. SALES ENGINEER $175-200
MACHINE DESIGNER $175-250
DRAFTSMAN, POWER PLT. EXP. $175
SALES ENGR. POWER PLT. EXP. ..$200-300
ROOM 908, 220 S. STATE.

LINOTYPE OPERATOR..$55
Linotype bank boy; North $20
Auto Mechanics, helpers, with tools..$30-60
AUTO BODY FENDER MEN $1
Auto Duco sprayers, stripers $1
Dishwashers, white and col. ....$18 m.
CO-OPERATIVE, 162 N. State, Rm. 1617.

COMMERCIAL SERVICE.
CHEMISTS—6 openings ....$100-$175
HOTEL CLERK—Age 35-40 ....$125, r.
Machinists ....85c | Bus boys ....$18.m.
Soda dispenser ..$25 | Dishwasher $16
Several factory, Hotel openings.
20 W. JACKSON-BLVD. ROOM 1108.

GENERAL PLACEMENT.
CPLE., COL., BUTLER-COOK $150
3 NIGHT CLKS., MIDDLE AGED $95
Hosp. houseman ...$18 | Wind. washr $50
Barbecue boy ....$50 | Dishwasher $18
4753 Broadway, Rm. 732. Long. 3312.

REDFIELD PERSONNEL.
Court reporter, loop, pub. utility ...$250
Suite 1808. 5 S. Wabash.

COLLECTION CORRE., LOOP $125
Mail clerk ....$ 80
THE ASSOCIATED SERVICE,
RM. 1006. 10 N. CLARK.

3 MACHINE DESIGNERS, 2 STRUCTURAL Designers for Wisconsin. See rep. our office today. $250 mo. H. H. HARRISON, INC., 20 W. Jackson-blvd.

BOYS—17-18 YEARS.
High School grads.; loop bank.....$65-$75
SEE MISS PENNEY
RELIANCE, 32 N. STATE, RM. 1418.

ACCTS.—REC. BKKPR., 21-23; ACcounting school edu. $100
American Railway Bureau, 11 S. La Salle, Suite 1107.

CELESTER M. HORTON.
Personnel service. Preferred positions. 53 W. Jackson-blvd., Rm. 506. Harr. 2158.

SALESMEN—EXPERIENCED MEN. CALL before 1. SALESMEN'S SERVICE ASSOCIATION, ROOM 208, 309 S. La Salle-st.

CHICAGO RAILWAY AGENCY—
2 BOYS, PROTESTANT $58
RM. 1302, 10 N. CLARK, NEAR MADISON.

NOLAN'S EMPLOYMENT SERVICE.
25 Hotel Painters and Decorators....90c hr.
4619 BROADWAY. 2D FLOOR.

DAVIS PERSONNEL SERVICE.
Stenographer, 19-23 years old $110
ONE N. LA SALLE. SUITE 1417.

M. D. HEATING EXP. NO. SIDE....$150
Ore, Iron and Bronze Designer and est. Open
ENGINEERING AGENCY, 53 W. JACKSON.

OFFICE BOYS—10 ....$65 M.
6 Soda Clerks $24
ALL TRADES, 309 S. La Salle. Rm. 101.

OFFICE BOY—GENTILE; NEAT....$70-$80
THE OCCUPATIONAL,
20 W. JACKSON-BLVD. SUITE 1410.

SCRIBNER PERSONNEL.
Unexcelled service to qualified applicants. RM. 820, 32 W. RANDOLPH. STATE 6405.

MECH'L AND STRUCT. DESIGNERS..$250
PARTY CHIEF, instrument. R.R. exp.$212
AMER. ASSN. OF ENGINEERS, 8 S. Mich.

COUPLE—PRIV. [COOK, BUTLER]. JENsen, 192 N. Clark.

TRADE SCHOOLS.

PERHAPS
There Would Not Be
10 Positions
FOR EVERY MOLER GRADUATE IN
BARBERING
if it were not that a great percentage of the shop owners of the United States are
MOLER GRADUATES.
MOLER makes it so easy for you to learn. Makes it possible for you, no matter what your education or circumstances may be. MOLER finances you. MOLER will help you open your own shop. DAY OR EVENING CLASSES. CALL, WRITE, OR PHONE.
MOLER SYSTEM,
512 N. State-st. Sup. 5456.

EARN BIG MONEY
High education or experience not needed.
Learn Tool and Die Making.
AUTOMATIC SCREW MACHINE. MACHINISTS' TRADE.
Learn by actual practice; expert instruction; no hard book work; modern machinery. Best and shortest methods; quick advancement. Low prices; easy terms. If out of a job and need one now, see us. Visitors welcome. OPEN 8 A. M. TO 10 P. M.
A. & L. MANUFACTURING CO.
952 W. Lake-st. Monroe 2871.

I WANT TO TALK TO A RELIABLE young man who wishes to enter the bookkeeping and accounting field and train for permanent opportunity; experience not necessary to qualify, but must spend some time under the personal direction of a C. P. A. to become thoroughly proficient. For personal interview write giving age, education, present position, and phone. C. H. ROSE, ROOM 1206, 35 EAST WACKER-DR.

LEARN RADIO
Big demand for men in Radio, Television, Talking Pictures. Learn by actual work in Coyne Shops. 3 eves. a week for 4 months. Easy terms. Free empl. help. Call or phone.
Coyne Electrical School,
RADIO DIVISION.
512 S. Paulina-st. Phone West 3121.

AVIATION NEEDS.
Airplane pilots, mechanics, inspectors, riggers, builders and executives who earn attractive incomes when qualified by training under expert aviators and instructors. Call, phone or write.
Greer College and Airways,
2020 S. Wabash-av. Calumet 4600.

MEN TO LEARN WELDING.
The busy and biggest paying trade. We teach Electric and Acetylene on all work. We are the largest and best in the country. Big demand on building and pipe work. Come at once for big pay days. Even if you are not working, come in and see us.
ILLINOIS WELDING WORKS SCHOOL.
5[illegible] N. La Salle-st., Chicago.

LEARN AUTO MECHANICS' TRADE BY practical shop work. If not working, we will help to place you on job so you can earn while learning; no exp. nec. FEDERAL AUTO SCHL., 2040 Washington. Days or eve.

LEARN WATCHMAKING—
Day or night, by our profit-sharing plan; low cost; easy terms; catalog free. Chicago School of Watchmaking, 549 W. Randolph-st.

LEARN AUTO TRADE WHILE WORKING. Pract. ignition, battery, mechanical work. SIMPLEX AUTO SCHOOL, 2016 Van Buren.

LEARN MECHANICAL DENTISTRY, DAY or night. Earn big money. McCarrie School, 1338 S. Michigan-av. Calumet 3422.

LEARN WATCHMAKING IN OUR REPAIR shop. Day and even. classes; jobs open. Olsen Schl. of Watchmkg., 500 N. Clark. R. 505.

TRADE SCHOOLS.

IT'S IN THE AIR!
Yes, the man who knows his stuff is getting ready for next winter. He doesn't want to be out of a job as he was last winter. He won't forget the hard times that are caused by unpreparedness. No, sir! He's going to get into the big money of BROADCASTING—SERVICING—OPERATING—ENGINEERING—taught exclusively at
CHICAGO RADIO INST.
64 E. Lake-st.
Day and evening classes. Call or write.

MEN—LOOK!
You don't need to be educated or experienced to learn
TOOL & DIE MAKING
MACHINIST TRADE. AUTOMATIC SCREW MACHS.
Learn easily and quickly, days or eves., and get actual EXPERIENCE by doing real job work in our great shops. No books! No lessons! Best PERSONAL training at LOW PRICES! EASY TERMS! See us for job if not working. Open 8 morn. to 10 eve. Visit us. Write or phone for FREE Catalog, "THE SHORT CUT TO BIG-PAY JOBS."
Allied Screw Mach. Co.
524 W. Monroe, Dept. "A." Ph. State 6729.

Learn Swedish Massage.
Hydrotherapy and Physiotherapy, 6 weeks' course. Day or ev. classes. Write or call for free catalogue. NATIONAL COLLEGE, 20 N. ASHLAND-BLVD. SEELEY 6940.

DOGS, BIRDS, POULTRY, ETC.

Dogs.

ANN'S KENNEL
ON WAUKEGAN-RD. ROUTE 42-A
4 BLOCKS NORTH OF DEMPSTER-ST.
BEAUT. LITTER REAL ST. BERNARDS. Ped. Pekes, $15; Chows, $20; Collies, Police, Brindles, $5; Toy Fox, Spitz $7; Wires, $15; Bostons, Irish Setters, Scotties, others; gr. dogs. Always open. Morton Grove 1693.

327 W. MADISON-ST.
CHICAGO'S LARGEST DOG SHOP.
NEAR MARKET-ST. DEARBORN 4650.
Bostons ....$10 up | Shepherds $3
Spitz ....$5 | Police $3
Fox Bull Terr. ....$2 | Toy Terr $4
Wires ....$10 up | Mixed Pups $1
Grown Dogs. Open daily and Sun. till 10 p.m.

6419 COTTAGE GROVE
800 PUPPIES, DOGS, ALL BREEDS.
No reasonable offer refused on any dog.
Ped. Chows ...$15 up | Collies, Shep. $3
Police ....$3 | Fox, Bull Ter. $2
Spitz ....$5 | Mixed Pups $1
Wire ....$10 | Eng. Fox Terrier $8
Boston ....$10 up | Bull Pups $8
Ped. Chows Boston, Police, Spitz, Wire and Fox Terriers, Scotty, Dobermann, Pekingese, Greyhounds, Watch dogs, $5. Per. Kit., $8; Canaries, $5.
WE BUY AND SELL. HYDE PARK 9862. OPEN TILL 10 P. M. AND SUNDAY.

WIRE HAIR, FOX TERRIER PUPS. WELL marked and kept. Best breed. Reas. E. Iler, 5406 Webster-st. Downers Grove 1035.

BOSTON BULL TERR., MALE. GOOD MARKings, 5 mos. old. Aska, Merrimac 6829.

PEKINESE, RED FLAT FACED, PED. 210 Home-av., Oak Park. Euclid 5478.

LITTER TOY POMERANIANS; WIRE FOX ter. pups. Priv. 1951 Mohawk. Lin. 7424.

PEKINGESE—CH. BRED; 5 MO. OLD; male. 7230 Luella-av. Hyde Park 3530.

BUSINESS DIRECTORY.

Adjusters.

CLAIM ADJUSTERS
We have settled over ½ million dollars worth of personal injury claims for men, women and children. For quick and very satisfactory settlement see
ALBERT GOODMAN,
10 N. CLARK-ST. CALL STATE 3777.

Building and Remodeling.

HAVE YOUR HOUSE RE-ROOFED WITH slate colored roofing. Reas. Albany 7360.

Massage and Bath.

MASSAGE, BATHS, AND ELECTRICAL treatments given by experienced nurses; open Sundays. For appointment call Diversey 5066. 2511 N. Clark-st., Apt. E1.

SWEDISH AND MANUAL MASSAGE, SPEcializing in electro-therapy, muscular weakness, medical gymnastics, cabinet baths. 704 N. State-st. Delaware 1449.

MASSAGE BY EXPERT. 553 OAKDALE-av., Apartment 1, fourth floor. Bittersweet 2450, 9 a. m. to 10 p. m.

MASSAGE—ABBELL INST. K. BURTON. Mgr. 109 N. Dearborn, R. 1005. Fra.4165.

SWED. MASSAGE, ELEC. TRTMT. LADY atten. NEW MANAGMT. 441 Fullerton-pky.

Painting and Decorating.

HOUSE PAINTING, PAPERHANGING, DEC. —Also old floors made new; A1 work guar. Reasonable. Martin. Sunnyside 2905.

HOUSE PAINTING AND PAPERHANGING, calcimining; estimates free; good work. Call NELSON, West 3450.

PAINTING IS OUR BUSINESS; ESTIMATES cheerfully given. SALTON, Bit. 4301.

PAINTING AND PAPERING, $4 PER RM. and up; est. free. Seeley 6328.

JEWELRY, WATCHES, ETC.

100% Full Value Paid
in cash for diamonds, pawn tickets, old gold, silver, platinum, gold teeth, broken jewelry, watches, etc. Bargain in diamonds.
32 N. STATE-ST., ROOM 1319.
ASK FOR MR. LANE.

PAWN TICKETS, DIAMONDS BOUGHT for cash; also gold, silv., plat., gold teeth. For Sale—1 kt. dia. ring, beau. mtd. $150
¾ kt. beaut. mtd. ....$25-$50
Gent's Elg. wrist watches at $10. Jewelers Exch., 32 N. State, Rm. 1102. Dear. 8905.

GET FULL AMOUNT CASH
for diamonds, jewelry and pawn tickets. Bargain for sale. P. Rocca, 32 N. State, R. 900.

CASH FOR OLD GOLD, SILV., PLATINUM, jewelry, dental crowns. Standard Smelting Works, 202 S. State, cor. Adams, R. 802.

DIAMONDS, OLD GOLD, PAWN TICKETS bought; bargains in diamonds at all times. BERNSTEIN BROS., 10 N. Clark, Room 605.

BILLIARDS AND BOWLING.

BILLIARD TABLES, NEW AND REBUILT. All prices and terms to meet all conditions. Buy direct from manufacturer and get best quality and lowest prices. Everything in billiard and bowling supplies.
THE BRUNSWICK-BALKE-COLLENDER CO., 623 S. Wabash-av. Wabash 4020.

NEW AND USED BILLIARD TABLES. Low prices. Easy terms. KEEFE & HAMER CO., 17 N. Wabash-av.

HORSES, HARNESS, AND WAGONS.

FOR SALE—FIVE GAITED BAY HORSE, 15 hands high; good looker; Martin & Martin saddle, blankets, etc.; $500. 515 Webster-av., rear.

SADDLE HORSES FOR SALE CHEAP. 1938 Hudson-av.

MISCELLANEOUS.

Want 2,000 folding chairs, quick. New or used. Phone Village 8411 or 9448.

CASTOFF CLOTHING.

HIGHEST PRICES FOR MEN'S USED clothing, ladies' fur coats; will call anywhere. Gordon, Monroe 1738 or Mon. 1303.

HIGHEST CASH PR. PAID FOR LADIES' men's clothing. Eva Schneider, Drexel 9404.

COLLECTIONS.

COLLECTIONS EVERYWHERE—
No collection, no charges. Cash for notes, mtgs., and accounts. United Mercantile Svc. of America, 140 N. Dearborn. Central 5466.

WANTED—FEMALE HELP.

Stores and Offices.

SALESLADIES—EXP. ONLY ON COATS and dresses, steady. 32 W. Washington, 2d floor.

Stenographer-Secretary.
executive type, 26 to 35 years old, capable of editing letters, taking interest in business and handling many details in busy manufacturing office, near north side; salary above average; give complete information, telephone no. in reply. Address N L 548, Tribune.

TYPIST AND SWITCHBOARD OPERATOR—to work for a Surety Bond Co. from 5:30 p. m. to 11:30 p. m.; wonderful opportunity for a beginner; salary $21 to start. Address F 130, Tribune.

Factory and Trades.

BEAUTY OPERATORS AND APPRENTICES —For steady positions; Polish speaking preferred. 1144 N. Ashland-av. Brunswick 2968.

BEAUTY OPERATOR—ALL AROUND, EXperienced. Call at 1825 or Apt. 205, 1903 E. 79th-st.

Experienced Operators
on ladies' silk dresses. Apply at once. 1532 Milwaukee-av.

LADY BARBER—EXPERIENCED. 128 W. 13th-av., Gary, Indiana.

OPERATORS
on Merrow and zig-zag machines. Apply at once. 1532 Milwaukee-av.

OPERATORS—EXPERIENCED ON APRONS. Come ready for work. 1744 N. Robey-st.

PERMANENT AND FINGER WAVER—A1, all round operator; exclusive north shore shop; no evening work. Address N N 348, Tribune.

SORTER AND MARKER—IN HAND LAUNdry, able to work on mending machine. 1337 W. Roosevelt-rd.

Household Help.

GIRL.
White, experienced, for general housekeeping; two in family; six room apartment; references req. Address N F 227, Tribune.

GIRLS—[2], WHITE, FOR GENERAL housework; age 20 to 35 yrs.; must have exp. and refs.; $18 to $22 per week. Phone Winnetka 2662.

GIRL—WHITE, OR LIGHT COLORED; GENeral hsewk.; must be fond of children. 2748 Sunnyside. Independence 6607.

GIRL—AS MOTHER'S HELPER; STAY some nights, go home also; $7; N. W. Side pfd. Kildare 6446.

GIRL OR WOMAN—LT. HSEWK., $20 MO., rm.-brd. 3730 Sheridan-rd., 5-B. Bit. 3405.

GIRL—WHITE, TO TAKE CARE OF CHILD 6 yrs. old. 3734 Pine Grove, Buck 1975.

GIRL—WHITE, FOR HOUSEWORK; SALary, $7. Phone Sheldrake 10149.

HSWK.—COUPLE, WHITE, EXPD., FOR gen. hswk.; must have good refs. Phone Kenilworth 2451.

MAID—WHITE, FOR GENERAL WORK; NO laundry; good home; references; good wages. Hyde Park 7157.

Clubs, Hotels, and Restaurants.

HOUSEKEEPER — EXPERIENCED, FOR furnished apartment hotel. Apply 6214 Winthrop-av.

HOUSEKEEPER—EXPD., FOR LOOP CLUB; give refs., age, and salary expected. Address N M 200, Tribune.

HOUSEKEEPER—EXP., TO MANAGE RMing. house in exchange for furn. kit. apt. 4861 Winthrop-av.

SHORT HOUR GIRL—5 DAYS A WEEK; experienced for table service. Apply after 9:30. 526 S. Dearborn.

FOUNTAIN, SANDWICH GIRLS—2, EXPD. Apply drug store. 1301 N. Clark-st.

Saleswomen.

A GOOD POSITION
in sales work now open for several ladies with or without experience; must be over 25, ambitious; good ref. req.; small salary to start. Apply to MISS MARIE WALTERS, Suite 704-706 Brevoort hotel. 120 W. MADISON-ST.

ATTENTION, LADIES!
This is a position where you will be paid a small salary to start, if you qualify, but where your chance for rapid increase in earnings depends on you. Experience will help, but we will also give the same chance to one or two beginners. Must be over 25, ambitious, and have good references, pleasing personality. Apply in person, 9.30 a. m. to 2 p. m., to M. WALTERS, Suite 704-706 Brevoort hotel.
120 W. MADISON-ST.

LADY—WITH PERSONALITY, TO TRAVEL and demonstrate cosmetics. Call Whitehall 4318, Apt. 315. Saturday afternoon.

LADY SOLICITORS—FOR MUSIC SCHOOL; small salary to start. Call at once. 2454 Lincoln-av. Diversey 9390.

SALESLADIES—BY LARGE, NATIONALLY known firm; all work in Chicago dist.; no travel; nothing to buy; only ambitious ladies over 25 years old with good ref. need apply. Salary to those who qualify. See W. L. HANNACA, 9:30 a. m. to 2:30 p. m. Suite 1529 Morrison Hotel.

SALESWOMEN MAKE BIG MONEY TAKing orders for MARY ROSE FROCKS lingerie, hosiery. 5 S. Wabash, Rm. 1308. Branches, 6338 Cot. Gr.; 1057 Wilson, R. 7.

SALESLADIES — CAN USE 2 NEAT APpearing ladies in established local territory; about $25 per week. Real Silk Hosiery Mills, 36 S. State-st.

$2 SALE, $1 COMMISSION, PAID DAILY; earn $50 weekly; no heavy samples. 9 to 11 a. m., Rm. 998, 218 S. Wabash-av.

Miscellaneous.

YOUNG LADY—W. J. THOMPSON, INC., OF New York has an opening for neat appearing young lady, 19 to 21, well mannered and not afraid to meet the public, to work with crew of young ladies in their western division. Experience unnecessary. Chance to travel. Good salary to start. Apply after 2 p. m., Oak Park Arms Hotel, Oak Park, Suite 207.

LADY—27 TO 45, RELIABLE AND GOOD worker, with tactful and agreeable personality, to learn good business; must be willing to co-operate with employer and employes; can have all the responsibility she can handle and will be well paid for her work; $1,700 first year. Address S L 255, Tribune.

WOMAN—AN INTERESTING POSITION, with opportunity for advancement, for the woman of education and ambition; must be 28 to 45 years of age, with college education or equivalent; position will pay $2,000 to $3,000 first year. See Mrs. Kahle, Room 1004, 360 N. Michigan.

PHOTOGRAPHIC MODELS.
17 to 23 years; evening work; good chance for extra money; exp. not necessary; refined types desired. If you have a good face or figure, apply room 306, 700 N. Michigan, 10 to 5 Sunday.

TEACHER
or college student wanted for vacation; splendid experience. Salary $245 for 70 days. Address S L 270, Tribune.

WOMAN—YOUNG, OR GIRL; WHITE; DIStribute small circulars to business houses; 9 a. m. to 2 p. m.; must be neat; steady work. Dreifuss Restaurant, 1923 S. Michigan-av.

WOMAN—TO WORK WITH LARGE MANUfacturer. Interesting work; opportunity to build profitable business. Give phone. Write Suite 662, 410 N. Michigan.

GIRLS—THREE, NEATLY DRESSED, FOR circulation work. Chance to travel. $25 per week up. Call at Room 1020, 508 S. Dearborn-st., 9 to 10 a. m.

WOMAN—OVER 25, VISION, EDUCATION, ability; new, profitable bus.; exp. unnec. See or write Mrs. Roe, 180 N. Mich., R.1100.

TEACHER—FOR SUMMER, TRAVEL POSItion; must be alert, dependable; traveling expense. Address F C 509, Tribune.

Employment Agencies.

4 HOSTESSES, LOOP TEAROOMS......$20
10 Waitresses $18.t. | 4 Fount. Girls....$20
4 Cooks....$100, r.b. | Pastry Bakers....$30
2 Linen Room....$18 | Bindery Girls....$20
CO-OPERATIVE, 162 N. State, Rm. 1615.

ZINSER PERSONNEL SERVICE—
For university and high school graduates.
MEDICAL AND COMMERCIAL DEPTS.
140 S. Dearborn-st., Chicago, Ill.

CHEF, CLUB, $45 R.B.; PASTRY CK., $125 R. B.; Pantry, club, $100, R. B.; 2d Ck. $30, R. B. LA SALLE AGENCY, 406 S. DEARBORN-ST.

CORBOY SERVICE.
HIGH SCHOOL AND COLLEGE GRADS. 20 W. Jackson-blvd., Rm. 1508. Wab. 9284.

ELL. FISHER BILLER—GENTILE $28
DICT. OPR., South Side, Gentile $22
THE HONES CORP., 20 W. Jackson.

CHEF, $175, R. B.; 2D COOK, $120, R. B.; swing. cook, $120 r. b.; dining rm., $50, r. b.; housemaid, Jensen, 192 N. Clark.

SECOND COOK....$25 R.B. | HOS. COOK.$25R.B.
Dishwasher ....$14 | Ldry. marker....$18
BUSCH AGENCY, 184 WASHINGTON-ST.

WANTED—FEMALE HELP.

Employment Agencies.

C-R-A-I-G A-G-E-N-C-Y.
STENOGRAPHER, SPEEDY, Age 28-35.$125
DICTAPHONE OPR., LOOP $130
MILLINERY, SALES, NORTH $85
LEDGER CLK., GOOD PENMAN $80
209 S. STATE-ST. 7TH FLOOR.

Northwest Side Ladies.
Spare or full time; pleasant well paying employment. 4709 Irving Park-blvd. PORTAGE PARK NAT. BK. BLDG.

REDFIELD PERSONNEL.
Steno., legal, some univ., loop $150
Suite 1808. 5 S. Wabash.

STENO.-SECRETARY $120
Young, nice looking; electrical
SEE MISS YOUNG, ROOM 1418, RELIANCE, 32 N. STATE-ST.

STENOGS ....$18 TO $30
THE ASSOCIATED SERVICE, R. 1006, 10 N. Clark-st.

TRADE SCHOOLS.

BURNHAM'S
Fits You for a Better Position with a
BIGGER INCOME
IN BEAUTY CULTURE.
America's oldest Beauty school has the finest equipment, the most efficient instructors, the greatest record of achievement. Thousands of Burnham graduates have made extraordinary successes in the world's finest Beauty Shops—and in their own shops which we helped them open.
It takes only a few short weeks to master Beauty Culture. If employed daytime, prepare to earn more money by attending
Burnham's Evening Classes
The school is open daily, also Monday, Wednesday, and Friday evenings until 9 o'clock. The tuition is low. Easy payments may be arranged. Visit the school today. Ask for Burnham's FREE Beauty Book.
E. BURNHAM SCHOOL OF BEAUTY CULTURE.
Phone Randolph 3351.
Established 1871. 138 N. State-st. Dept. 20.

PERHAPS
There Would Not Be
10 Positions
For Every Moler Graduate in
BEAUTY CULTURE
if it were not that a great percentage of the shop owners of the United States are
MOLER GRADUATES.
MOLER makes it so easy for you to learn. Makes it possible for you no matter what your education or circumstances may be. MOLER finances you. MOLER will help you open your own shop. DAY OR EVENING CLASSES. CALL, WRITE, OR PHONE.
MOLER SYSTEM,
512 N. State-st. Sup. 5456.

MARINELLO
Internationally Famous!
Let Marinello help you secure an excellent position or, if you prefer, assist you to OPEN A SHOP OF YOUR OWN! Be a successful business woman. Be financially independent. Call Superior 3741 or mail the following coupon at once for FREE CATALOG.
NAME ....
ADDRESS ....
MARINELLO
SYSTEM OF BEAUTY CULTURE.
At N. W. Corner Chicago and Michigan-avs.

SPEEDWRITING.
Take letter dictation 80 to 100 words a minute after 27 class hours. Ask about our $10 scholarship. SPEEDWRITING SCHOOL OF CHICAGO, 155 N. Clark-st., Room 617.

WOMAN—AMBITIOUS, YOUNG, OVER 18, to qualify for accounting during spare time under direction of C. P. A. Experience not necessary. Give age, education, pres. employment and phone. Write T. ANGLIN, 1210 PURE OIL BLDG.

GIRLS WANTED.
Inexperienced, at once; free employment while learning shorthand, typing, filing, bkp., Switchboard 10 days. Comptometry 20 days. Chgo. Bus. Cll., 190 N. State, Fra. 4122.

LEARN BEAUTY CULTURE—
By actual work and practice. GERTRUDE HALE SYSTEM. 14 W. Washington-st. Suite 700-06.

BIG MONEY IN HOTEL CAREER—
Steady work. Home study. Hotel Executive Training School, 105 W. Monroe, Rm. 908.

SEWING MACHINE OPERATORS IN BIG demand. Good pay. Positions waiting. Master Operating School, 190 N. State-st.

GIRLS—TRAIN FOR TELEGRAPHY! All or part time, good salary if qualify. M. McKnight, 155 N. Clark-st., Rm. 620.

SPECIAL TERMS IN BEAUTY CULTURE—Visit Elizabeth McGrath or get free book. American school, 190 N. State-st. Dear. 4323.

INTERESTED IN BEAUTY CULTURE? Visit the Chicago Hairdressing Academy. 64 W. Randolph-st., Entire Second Floor.

PAYING WORK WHILE LEARNING STEnography, comptometry, typing, swichbd. Natl. Business Inst., 427 Diversey. Div. 5840.

CHICAGO ACADEMY OF BEAUTY CULture, Inc. An accredited school. 37 S. Wabash-av., Suite 707-709. State 4421.

LEARN THE HEIM SYSTEM OF BEAUTY Culture; day or evening. THE HEIM SCHOOL, 1019 W. 63d-st.

HOTELS NEED TRAINED WOMEN — BIG pay. Learn at home. Write Lewis Hotel Train. School, Desk 749, Washington, D. C.

LEARN SWEDISH MASSAGE, ELECTRICAL treatment; 6 weeks; pos. waiting; 48 yrs. in loop. Kellberg Institute, 14 W. Washington.

COMPLETE COURSE IN MANICURING under supervision of experts for only $25. Nina Parker Svs., 14 W. Wash., Suite 500.

EARN WHILE LEARNING NURSING, DOCtor's asst. Winthrop School, 159 N. State.

DRESSMAKING—MILLINERY SCHOOLS.

DRESS AND MILLINERY DESIGNING. WE give thorough training. Write for free booklet. MASTER COLLEGE, 190 N. State.

PEACOCK SCHOOL OF PROFESSIONAL Millinery; compl. course. 1112 Stevens Bld.

BOATS, YACHTS, ETC.

DODGE MOTOR BOATS,
BOYD-MARTIN BOATS,
ELTO OUTBOARD MOTORS.
FRANK-REACH, INC.,
DISTRIBUTORS.
1905 S. Michigan-av. Calumet 2875.
OPEN EVENINGS AND SUNDAYS.

1 JOHNSON SEA-HORSE 32 HORSE POWER outboard. 1 model 18-20 ft. sea sled; 6 row boats; first class construction. New. Call Pensacola 8213 or Haymarket 2676.

8 PASSENGER MAHOGANY SPEED BOAT. Almost new. 125 h. p. Scripps Gold Cup motor. Call Greenleaf 3146, evenings.

CABIN CRUISER, 57 FT., EXCEL. COND., at sacrifice. Address A 180, Tribune.

AUCTION SALES.

WILLIAMS, BARKER & SEVERN CO. 423 S. Wabash-av. General Auctioneers. Furniture, Carpets, General Household Goods. Telephone Harrison 3777.

ALBERT J. MENDELSSOHN & CO. Chicago's Leading Auctioneers. 606 S. Wabash-av. Ph. Harrison 3151.

BARTER AND EXCHANGE.

ROOMING HOUSE, GARAGE, GAS STAtion, candy store, or delicatessen-grocery. Will give clear Florida lots. Address N A 383, Tribune.

PATENTS—PATENT ATTORNEYS.

PATENTS, TRADEMARKS, COPYRIGHTS—MILO B. STEVENS & CO., 53 W. Jackson-blvd. Estab. 1864. Main office, Washington.

UNIVERSAL FLYING DEVICE OR ON ROYalty basis. Address E 331, Tribune.

TO RENT—ROOMS—CENTRAL.

REVERE HOUSE, 417 N. CLARK-ST.—Newly decorated, outside rooms, $1 a day; special weekly rates; parking all hours.

WASHINGTON, W., 231 — ROOMS WITH bath. new fireprf. bldg.; 2 blks. city hall.

TO RENT—ROOMS—SOUTH.

BLACKSTONE-AV., 5519. DORCH. 4100.
UNIVERSITY HOTEL.
Beaut. furn. rooms, each with priv. tub, shwr.; new bldg.; 2 bl. I.C.; $10-$14 for 1-2.

BLACKSTONE, 5714—HARVARD HOTEL—Cool, comfortable, homelike; $7 wk. up; free parkg.; U. of C., Jack Pk., golf, I.C.X.

CORNELL, 5517—PRI. RES. LG. FRT. RM., twin beds; I. C., surf., bus. H. P. 1254.

DORCHESTER-AV., 6817, LITTLE HOTEL—New, quiet, homelike; $8 week up; run. water, tub, shwr.; comf. lobby; I. C. trans.

DREXEL, 4730—NEWLY DEC. SGL., DBL. rms., r. w.; priv. bath; beau. home; $6 up.

DREXEL-AV., 6215, 1ST—NICELY FURN. front room; gentleman; good trans.

DREXEL, 6559—CHEERFUL FRT. RM. CPL. empl.; kit. privil., home comf.; gd. tr.

EAST 62D, 1218—LGE. FRNT. RM.; SUN par. Tw. beds. Lge. bdrm.; con. Bth, 3 rm. fur. apt. Pri. bth. for 4; nr. lake, pk., I.C.L.

ELLIS, 6358—LIGHT ATTR. SGL. ROOM; newly dec.; run. water; $5. Gd. trans.

ELLIS, 6444, 2D—NICELY FURN. ROOM; twin beds; near 63d and L; reas.

FORTY-SEVENTH, E., 1035—ROOMS WITH or without bath; excellent trans.; $4 up.

GREENWOOD, 6151, 3D—PLEASANT OUTside rm., large closet, exc. trans.; $5.

HYDE PARK-BLVD., 1411—WELL FURN., n. dec.; semi. pri. bth.. $5-7. I.C.X. bus.pk.

HYDE PARK-BLVD., 5488—CECIL HOTEL—Rms., $6 to $12; I. C. exp., bus, park.

JACKSON PARK PLAZA.
Modern Rms., $6-$12; comp. hotel serv. 1 Blk. I. C., L. Jackson Pk. Golf course. 1540 E. 65TH-PL. DORCHESTER 6210.

KENWOOD-AV., 6430, 2D—LARGE FRONT room, $5; also cozy rm., $4.50; women emp.; home priv. Call eve. or Sun. Mid. 2708. Slosson.

KENWOOD, 6515, 2D—DESIRABLE R. FOR gentlemen; private home; meals if desired. Phone Dorchester 6360.

KENWOOD, 6625—NICE FRT. R., 3 WIND.; suit. 1-2; $5; all tr. Dor. 0364.

KENWOOD, 6326—FRT. RM., SUIT. 1 OR 2; other rooms; r. w.; 1 blk. I. C., L; reas.

KENWOOD, 4732—LIGHT, AIRY RM., $3.50 up; 1 blk. to I. C. 7 min. Lp.; surf.

KIMBARK, 6628—FRT. RM. ALL TRANS. Home priv.; eve. meal opt. $5. Fair. 8590.

MARQUETTE-RD., W., 1012—LG. WELL furn. r. with shower, suit. 2 gents or mar. cple. empl.; pri. family. Engle. 5898.

MICHIGAN, S., 8143, 2D—LARGE RM. IN priv. fam., suit. 1 or 2; twin beds if desired; also board. Triangle 3207.

NORMAL, 6400, NORWOOD HOTEL—LGE. light double rooms; new bldg.; $10; adj. bath, $12; close to surface, L and bus; reasonable priced meals; complete kitchenette apts., $65 a month. Englewood 3700.

SIXTY-FIFTH-ST., E., 1420, 1ST-2D—2 lovely, beaut. furn., cln. rms.; pr. pch.; piano; con. bath; 2 men, cpl.; ex. tr.; $7-8.

SIXTY-FOURTH-ST., E., 1511—SGLE. FUR. slpg. rm., $3.50; lgr., $4.50; all trans.

STONY ISLAND-AV., S. W. COR. 67TH-PL.
NEW PARK HOTEL.
Beaut. rms., bath and shwr.; spacious lobby; 1 blk. Jackson Pk.; I. C., all transp.; $8-$12 wk.; $1.50-$3.50 per day. Dor. 7510.

WOODLAWN, 6235, 3D—EX. BEAU. HOME. 1 or 2 bus. men, showers, bd. opt.

CHARLEVOIX
Woodlawn's Most Popular Hotel.
6215 UNIVERSITY-AV.
112 rooms, each with private bath and shower. Rooms and lobby are a combination of beauty, simplicity and comfort, pleasing to the most exacting people. ½ block to "L" and surface lines. Close to I. C. exp., 63d-st. business district, golf, beaches, and park.
$10 WEEK UP.

GREEN BRIAR HOTEL.
ROOMS WITH PRIVATE BATHS. AS LOW AS $10 PER WEEK.
6220 Greenwood-av. Plaza 4800.

NICELY FURNISHED ROOM WITH BATH. for gentleman; 1 block I. C. So. Shore station; private family. Butterfield 1123.

6154 KIMBARK, 2 RM. SUITE; PRI. BATH. Beau. apt., real home comforts; 2-3 young men; I. C. 63d and L. Dor. 1821. Minteer.

LOVELY BEDRM., SGL. OR DBL. HOME privil., reas. rent; nr. I. C. Mid. 6207.

Hotel Rooms.

Parkland Hotel
FACING JACKSON PARK.
GOLF, TENNIS, BATHING.
Large Front Rooms as Low as
$8 Week.
1 block to "L," I. C., surface, and buses.
1550 E. 63D-ST.

TO RENT—ROOMS—NORTH.

ALTA VISTA-TERR., 3818. WEL. 7012. Pleas. front rm., adj. bath; lg. closet, comf. home; reas.; exc. trans., Sher L, bus, surf.

ARGYLE, 928—ATTR. RM. WITH BATH; nr. lake; pri. fam.; girl empl. Sun. 2703.

ASHLAND, 4236—LARGE, LIGHT COMfortable room. Private family. Good transportation. Lakeview 6334.

BELDEN-AV., 549, NR. LINCOLN PARK; sgl., dbl. rms.; stm., el., r.w., shrs.; $6-$7 up.

BELDEN, 635—CLEAN FRONT RM.; STM.; near 3 car lines, Linc. Pk.; $5.

BELMONT, 441, 3D—FRT. RM.; TWIN beds; nr. lk., golf, bus, surf.; pri. fam.; reas.

BELLEVUE-PL., 14—FRT. DBLE. RMS., priv. bath, twin beds, in-a-dor, nr. lake.

BUENA-AV., 1031, 2D, 4200 N.—NEW. DEC. cool fr. rms., nr. lke., Cubs, bl. L, bus.

CASS-ST., 820—SGLE. AND DBLE. ROOMS. r. w., showers; ex. serv.; $4 up. Del. 7785.

Clarendon Beach Hotel.
Rms. with pr. bath, $7.50 wk.; $30 mo.; $8 wk., $35 mo. Others $9-$10 wk., $40-$45 mo. Full hotel serv.; homelike. 831 Wilson.

DEARBORN, N., 1425. DEL. 9824.
NO EXTRA CHARGE FOR 2 IN A ROOM.
Newly Decorated Roms.
$5 WEEK AND UP.

DELAWARE, W., 12—NEWLY DEC. AND beau. furn. rooms; close to loop.

EDDY, 1838—CHEERFUL FRT. RM., $5; with board, $10; pri. fam.; L, bus, surf.

ELM, E., 78—LARGE, LIGHT, BEAU. FURN. room; nr. lake and loop; references.

FLORENCE, 2615—NICE FURN. FRONT rm. in pri. fam. Rea. Gd. tran. Well. 9788.

GALT-AV., 945—CLOSE TO BEACH; LT. attr. sgl. and dbl. rms.; reas.; L, surf., bus.

GRACE, 644—NEWLY DEC. NICELY FURnished room; $6; free parking.

GREENLEAF, 1445—NEW, COOL, SHOWER, slp. pch.; Morse L, bus, beach. Shel. 4602.

GREENVIEW, 4048, 3D—SGL. DBL. RM.; priv. fam.; kitch. priv.; ex. tr. Well. 9669.

HAZEL, 4443, 1ST—LGE. PLEASANT FRT. room, adj. bath; priv. home; 1 blk. beach, bus, L, and surf. Reas. Longbeach 3844.

JONQUIL, 1544—SUNNY FT. RM. WITH priv. liv. rm.; How L, lake. Shel. 5887.

KENMORE, 4943. LONGBEACH 4234.
HOTEL NORTHMERE.
All outside, light, airy, newly dec. rooms; every room with bath or shower; hotel service; all transp.; rates $7 week and up.

KENMORE, 4927—SGL. AND DBLE RMS. $4-$6; kitnts., $6; r. w.; nr. lake, all tr.

KENMORE, 4618—HOTEL KENMORE, $6-$14 a week. Longbeach 2720. Wil. L, bus.

KENMORE 4840—NEW. FUR. QUIET SUNny frt. rm., 3 wind., 1-2, $6-$7; Lawr. L.

KENMORE, 5412½, APT. 1—NEW FURN. sunny rm., pri. fam., $6; gd. tr. Edg. 2787.

KENMORE, 4900—EXCEP. BEAU. HOTEL and parlor rms.; pch. $6-$10; pkg. space.

LAKE SHORE-DR., 1042—NEWLY OPENED club for bus. wom.; mls. opt.; overlkg. lake.

LAKESIDE-PL., N.—NR. LAKE—A ROOM for 1 or 2 yg. men seeking a hospitable home with pri. fam. Reas. Sunnyside 8876.

LAKESIDE-PL., 905, 2D—LG. COMF. RM., 1-2; nr. beach; all tr.; pri. apt. Sun. 9153.

LAWRENCE, 911, 1ST—NICELY FURN. clean room, with private family of 2 adults. Mrs. N. Horwitz, Sunnyside 9767.

LELAND, 1326—HIGH CLASS RMS., NEW apt. hotel, Eng. bsmt.; 24 hr. serv.; running water, etc.; sgl. $6, dbl. $7. Lon. 8737.

LELAND, 818—SUNNY FRT. RMS.; QUIET. Nr. lake; sgl.-dbl.; other rms., $4.50 up.

TO RENT—ROOMS—NORTH.

LUNT-AV.—BEAUTIFUL RM. IN ATTRACtive new bungalow; twin beds; no other roomers; gar. Breakfast. Sheldrake 9000.

MAGNOLIA, 5245—1 BLK. EDG. L STA.; light, cool frt. rm. with pch.; suit. 1-2.

MAGNOLIA, 4441—FRONT ROOMS, SUITable for 1 or 2, $5 up; all transp.

MICHIGAN, N., 753—DOUBLE AND SINGLE rms.; new; Apt. 3. ROBINSON.

MICHIGAN, N., 845—ATTR. DOUBLE AND single rms.; nr. lake; walk to loop.

MONTROSE, 853—LGE. RMS., RUN. WAT., phones, hotel serv., $5 up. Lake V. 5700.

PAULINA, N., 4556, APT. A—LGE. RM.; reas.; all tran.; pri. fam. Titus, Edg. 8346.

PINE GROVE, 2744, NR. DIVERSEY—NICE, light, airy sgl., dbl. rms., some with priv. bath or showr., $6-$9; comp. hotel service.

PINE GROVE 3610—NICELY FURN. FRT. rms., inador, run. wtr.; also kits.; $8 up.

RIDGE-AV., 5817—ROOM, PRI. FAM.; $5; ex. trans.; breakfast optional. Edge. 4072.

SEELEY, N., 4419—FURN. FRONT RM. for 1-2; excellent trans. Nr. Montrose.

SHERIDAN, 4035. LAKE VIEW 4320.
SHERCOMBE HOTEL.
Single, double rooms, $6 to $9; telephone, run. water; 1 blk. Sher. exp., bus to door.

SHERIDAN, 4159, 1ST—LGE. ATTR. FRT. rm., suit. 1-2, pr. apt., all tr. Gra. 5962.

SHERIDAN, 4880—UNUSUALLY LGE., ATtrac. rm., sgl. or dbl.; pri. fam. Edg. 1820.

SHERIDAN, 5119, 1ST—PLEASANT RM.; well furn.; pri. fam. Radio. Ard. 2791.

STATE-PKWY., N., 1540—ROOMS IN ARtistic house, for girls; also light, cool basement studio; breakfast optl.; bus, surf.

WARD-ST., 3744—SUNNY FT. RM., PRIV. fam.; nr. 2 car lines; $5. Wellington 2344.

WELLS, N., 615—NEWLY FURN. ROOMS; steam heat; near Loop; $4-$6 week.

WINTHROP, 4940. LONGBEACH 9333.
HOTEL GLENN
BRAND NEW BUILDING.
100 rooms, all with tubs and showers; every room an outside room; best furnished hotel on NORTH SIDE; 1 block Argyle express, bus, surf.; rates as low as $9 a wk., $2 day.

WINTHROP, 5016. LONGBEACH 4624.
HOTEL SHERWOOD
Under new management; newly dec. rooms; large lobby; near exp. L, bus, surface; 24 hr. elevator, switchboard service; $7 per week and up.

WINTHROP, 4826. CASTLE HOTEL. 100 rooms, elegantly furn., $7 week up; transients accommodated; ½ blk. Lawrence L.

WINTHROP, 6009—BRIGHT, SUNSHINY room for young lady; reas. Sunny. 7027.

WINTHROP, 5530—NEAR L; NEW HOTEL and tearm.; mod., clean, and quiet; $8 up.

1432 N. LA SALLE-ST.
New Paxton Hotel
150 ROOMS. ALL WITH PRIV. BATH.
Rates: Weekly, $8 to $14. Daily, $2 up.
PHONE MOHAWK 0541.

Barry-Broadway Bach. Apts.
3020 BROADWAY. BITTERSWEET 1600. Near Lincoln Park — Light, clean, airy, comf. rms. with bath or shower; ph. in each rm.; $7.50 up wk.; spec. mo. rates to perm. guests; gar. in con.; good tr.; 15 min. loop.

NORTH-AV. Y. M. C. A.
1508 Larrabee; $4.25 up. Nicely furn. lounge, clubrm., cafeteria, gym., swim.; free pkg.; perm. and transient guests; 10 min. loop.

HOTEL DARLINGTON.
Outside rms. with bath, phone; $8 wk. up. Excel. trans.; free parking. 4700 N. Racine.

SUNNYSIDE, 906—WILSON EX. BUS, lake; outside; twin or dble. beds; shower; use of liv. rm.; s. p.; radio; can accommodate small group men. Campbell or off. bldg.

LGE. DBL. AND SGL. RM., TWIN BEDS, adj. bath in ref. fam.; nr. lake Edg. 1056.

UNUSUAL ROOM, BEAUT. FURN., REAL home pri.; nr. lake, bus, surf., L. Ard. 2984.

Hotel Rooms.

ROKEBY HOTEL,
3831 ROKEBY AT SHERIDAN-RD. New hotel rooms with bath, $11.50 up; bus, L, surf. Bittersweet 8570.

HOTEL HALIBURTON—½ BLOCK L. BUS; lowest rates in Rog. Pk.; all lg. outside rms. 6954 Greenview, cor. Morse. Ph. Rog. 5247.

TO RENT—ROOMS—NORTHWEST.

ALBANY, N., 2429, 3D—ATTR. FRONT R., blk. Log. Sq. L; $4-$5. LUND. Bel. 1733.

HUMBOLDT-BLVD., 1952—NEWLY FURN. front and side rms., $6-$8; all trans.

SAWYER, 2449—ROOM IN PRI. HOME; all transp.; reas. Spaulding 8216.

SPAULDING, N., 2328—ESTELLE APTS.—Sleeping rms., nicely furnished; reas. rent.

SPRINGFIELD-AV., N., 4847—LG. FR. RM. adj. bath. Pri. home. Reas. Irv. 2847.

TROY, N., 3101—PRI. ROOM, SHOWER, gd. trans.; board optional. Irving 0772.

WABANSIA, 3842—ROOMS FOR MARRIED couple; good transportation.

WHIPPEL-AV., N., 2712—LARGE ROOM. private family; good transportation.

LARGE FURNISHED ROOM IN NEW APT. building, suitable 2 gentlemen; private family; exc. trans. Avenue 8806.

TO RENT—ROOMS—WEST.

FULTON-BLVD., 3401, COR. HOMAN, 2D—Ft. rm., show.; 1 or 2 gents; L, bus, surf.

GLADYS-AV., 4454 — LARGE FR. RM.; priv. fam.; $5; L, surf., bus. Mansf. 8030.

KEDZIE, S., 418—ROOM WITH BOARD IF desired; private family. Van B. 4152.

OAKLEY-BLVD., S., 429—NEWLY, BEAUT. furn. r.; pri. fam.; exc. tr.; reas. Seel. 5534.

WASHINGTON-BLVD., 4443, 1ST—NEWLY dec., airy; opp. bath; pri. fam.; ex. tr.; $5.

WASHINGTON, 2663, 2D—RMS., $3.50-$4, with or without board; gd. tr. Seeley 2085.

WASHINGTON-BLVD., 4019 W., 2D—COZY front room; best trans.; reas. Ked. 4977.

LIGHT, AIRY ROOMS WITH PLEASANT surroundings, at moderate prices. Chicago Lutheran Bible School, 2720 Washington-blvd. West 4063.

Hotel Rooms.

NEW WESTLAKE HOTEL.
4505-7 W. WASHINGTON-BLVD.
Beaut. rms., all with bath, shower, in-a-dor beds; hotel serv.; reas. Estebrook 1868.

TO RENT—ROOMS—SUBURBAN.

SUNNY, UNUSUAL R., COR. HME., 2 BTHS. 5 min. L, golf, lake, $6. Wilmette 1297.

TO RENT—HOUSEKEEPING ROOMS.

South Side.

BLACKSTONE, 6627—2 RMS. KITNT. OR rl. kit., $6-$10; nr. bus, park, beach.

BLACKSTONE, 5601—1-2-3 RM. APTS. $8 up; slpg. rms., $5; nr. pk., lake. I.C.X. bus.

CORNELL, 5440—1-3 RM. KIT.; ADJ. PRIV. bath; $7 up; slpg. rms.; I. C. X, bus.

COTTAGE GROVE, 6505—2 RM. KIT. APT. Gas, elec., linens furn.; newly dec.; all outside; $9 wk. up; L, surf., slp. rs., $4 up.

DORCHESTER-AV., 5222—1-2-3 RM. KIT. maid ser.; sum. rates; I. C. X, bus, surf.

DORCHESTER, 6058—1-2-3 RM. SUITES; ovstfd. fur., $6-15; also slp. rm.; I. C., L.

DREXEL-BLVD., 4642 — GLADYS APTS. Nicely furn. 1-2-3 rm. knt. apts., fac. blvd. $9 up; everything inc. sleeping rms., $6-$7.

DREXEL-BLVD., 5000—CLEAN, COMF. 1 R. kit. apts., $8-$9 wk.; 3 rms., $16.50; slp. rms., $5 up; spec. mo. rts.; bus at door.

DREXEL-BLVD., 4252—LIGHT, CLEAN 2 R. kit. apts.; r. w.; $10-13. Bus, L, surf.

DREXEL, 4145-4147—MODERN 1-2 RM. kit., bath, apts., beau., clean, cool; $9-13.

DREXEL, 4710, 1ST—ATT. 3 RM. SUITE; suit. 2-3; pri. bath, ice, gas, lt. free; reas.

ELLIS, 4212—1-2 AND 3 RM. FURN. KIT. apts.; gas, light, linen and maid service; $12 to $14. I. C., bus, and L transp.

ELLIS, 6358—ATTR. 2 RM. SUITE; REAL kit., porch; new dec.; $11; gd. trans.

ELLIS, 5231—BEAU. FURN. 3 RMS., BACK yard, all conveniences; $13. H. P. 7090.

ELLIS-AV., 4149—3 RM. APT., PRI. BATH, $15; sgl. rm., kit., $5.50. Ken L, bus, surf.

FORTY-FOURTH-PL., E., 1217—CLEAN 2-3 r. apts.; rl. kit., pch. I. C., L, sur. Vy. rea.

HARPER, 6040 — 3 ROOMS, PRIV. BATH, pch., real kit.; new. dec.; $16. I. C., park.

HYDE PARK-BLVD., 1430—1-2 RM. APTS. smartly furn.; frt. suit. 2-3; clean, light; $8 up; 3 blks. I. C., 8 min. lp.; bus to door.

TO RENT—HOUSEKEEPING ROOMS.

South Side.

KIMBARK, 6547—NEW. FURN. COZY 1-2 r. apts., also slpg. rs.; very reas.; I. C., L.

KIMBARK, 6622—LARGE FRONT RM., PR. bath, 2 closets; residence; refs.

KIMBARK, 6621—2½ RM., ALSO 2 RM. Eng. bsmt., priv. bath; in-a-dor; $12-$15.

KIMBARK, 6017, 2D—ATTR. 4 RM. APT., liv. r., 2 bedrms., kit., pch.; I. C., U. of C.

LAKE PARK-AV., 4201—NEW. DEC. NEW. furn. rooms., $3 and $5; all transp. Phone Atlantic 4192, ask for Burn.

LAKE PARK, 4919—1-3 RM. KIT. APTS., $8.50 up; slp. rms.; reas.; auto sp. fr.; I. C.

MICH., 2735—1-2 RM. PRV. SUITES. WELL furn.; clean; gd. loc. and trans.; $5-$10.

MICHIGAN, 2444—EXCELLENT 1 ROOM kitnt.; priv. bath, fr., lt., gas; $7-$10; wk.

PERRY, 6639—3 RMS., COMP. FUR.; NEW dec.; running water; front and rear; also slpg. rms.; gd. trans. Normal 0576.

SIXTY-FOURTH-ST., E., 1511—HSKPG. 2 fur. rms.; rl. kit.; child. wel.; $-$10; all tr.

SIXTY-SECOND-ST., E., 922—CLEAN, REspectable, conv., comp., 2-3 rm. apts., $10;

WOODLAWN, 4541.
1 and 3 rm. kit. apts., new. dec., furn. throut., mod. conv. Also slp. rs., reas. ex. tr.

WOODLAWN, 6412—2 LG. LT. HSKPG. RS. Elec. refrig.; all trans.; $10. Plaza 7361.

WOODLAWN, 6123, 2D—3 RMS., SLP. PCH. Pri. ent.; adults, gentiles; reas.; I.C., L, surf.

WOODLAWN, 6519—FRONT 2 ROOM APT. Everything furnished; reasonable.

WOODLAWN, 4537—COOL, CLEAN 1-3 RM. kit. apts.; pr. b., rl. kit.; rea.; I.C., L, 47th.

Parkland Hotel
FACING JACKSON PARK.
GOLF, TENNIS, BATHING.
Completely Furnished
KITCHENETTE APARTMENTS.
$12 WEEK
Private bath; in-a-dor bed; 24 hour elevator and hotel service.
1 block to I. C., "L," surface, and buses.
1550 E. 63D-ST.

North Side.

AINSLIE, 943—BEAU. FURN. 1 RM. KITS., r. w., adj. baths; pri. pch.; $5.50 up.

BELDEN, 1035—1-2 RM. KIT. COR. BLDG., fr. apts.; new fur.; $7.50 up. Lin. 5403.

BELDEN, 1045—UNDER NEW MGMT.; 1-2 rm. kitnts., r. w., $5.50 up; Fullerton exp.

BELLEVUE-PL., 19—BLK. OAK BEACH, 1-2 rm. hskpg. suites, $9 up.

BRIAR-PL., 615 —LG., ATTR. NEW. DEC. frt. rm., kit., suit. 2 respectable people.

BRIAR-PL., 733—NR. CLARK & BELMONT, 2 rm. kits., some with porches; $6 up.

BROADWAY, 4049. BUCK. 7450
BROADWAY ARMS.
2 RMS., $10-$12 WK.; 3 RMS., $15 WK.; 2 RMS., $35-$50; 4 RMS., $60 MO. UP. BEST TRANS., SHERIDAN L, BUS, SURF.

BROADWAY, 3241. PH. BITT. 3343.
3-4 RMS.—$14-$17 WK.
Beaut. furn. Newly dec. Special mo. rates.

BROADWAY, 4040—SPLENDID 1-2 ROOM kitnts. for 2-4 guests. $3-$4-$5-$6 wk each; 3 rms., $9, furn. comp. Buck. 1863.

BUENA-AV., 712—NICELY FURN. 2 R. KIT. sun par., suit. 4. $12; nr. lake. 53 bus.

BURLING, 2839, NEAR DIVERSEY-CLARK —1-2 rm. kitchenettes; newly dec.; $7 up.

CLARENDON-AV., 4016—2 RM. KITCH. newly furn., and sleeping rms.; reasonable.

CLARK-ST., N., 1424—2 AND 3 ROOMS, neatly furnished, with porch.

CLEVELAND, N., 2217—LGE., LT. FRT. 1 rm. kit.; quiet, cln.; gd. tran.; $7; car sp.

CLIFTON, 3216—1 LGE. RM., PRIV. BATH-room, newly dec.; Belmont exp.

CRESCENT-PL., 911—2 RMS.; REAL KITS. pri. pch., 1 rm. pull. kit., nr. lake, bus, L.

DOVER, 4509—THE PREMIER—ATTR. 1 and 2 rm. kitnts.; inadors. Ard. 4113.

GRACE, 719—BEAUT. FUR. 1 R. KIT. $7 up; 3 rms., pri. bath, real kit. Gd. trans.

GREENLEAF, 1445—2 RMS., FRT., PRI. bath, elec. ref. Morse L, bch. Shel. 4602.

HAZEL-AV., 4327—NICELY FURN. 3 RM., bath, pch.; $14; nr. lake. Lake View 4235.

JONQUIL-TER., 1544—3 SUNNY ROOMS, slpg. porch, elec. refrig.; 2 blks. Howard L and lake; very reas. Sheldrake 5887.

KENMORE, 5132, 1-2 R. KIT.; FREE GAS, lights, linens; daily maid serv.; all outside rooms; newly dec.; good trans.; $7 up.

KENMORE, 4900 — WM. PENN. EXCEP. beaut. 1-2-3 rms., priv. bath, glazed slpg. pch., all new.; pkg. space; $9-$20; all tr.

KENMORE, 4808—TOP FL. DELIGHTFULLY clean, comfortable 1-2 rm. kit.; also slpg. rm. Maid service. Very reasonable.

KENMORE, 4840—3 LRG. SUNNY RMS., new. fur., slp. pch., rl. kit., 2-3, Frig., reas.

KENMORE, 4132—2 ROOM KITNT.; PRIV. bath; suit. for 4; com. furn. free; $8-$10.

KENMORE, 4640—1-3 ROOM KIT. APTS., phone serv., $10-16 wk.; bath; Wil. L, bus.

LAWRENCE, 829—BEAU. 1-2 RM. KITNT. new. dec.; maid serv.; new low rates; pch.

LELAND, 812—NR. BEACH, 1-3 RM. KIT. apts., $7 up; slp. rms., $5; good trans.

MAGNOLIA, 4845—1-2-3 RMS., 1-2 IN-A-dors, balcony pchs.; 1 blk. L. Uptown. $35-$75 mo. Sun. 1449. Lon. 8833.

MAGNOLIA, 4836-40—1-2-3 RM. SUITES. La Faye Apts., newly dec.; low rates.

MAGNOLIA, 4441—1-2-3 RM. SUITES, 2 beds; newly furn.; $8 up. All trans.

MAGNOLIA, 4419—NEWLY DEC. 1-2 R. kits.; also slpg. rms., adj. baths; $6 up.

MALDEN, 4435—3 R. APT., NICELY FUR. Real kit., pri. pch.; linen; Wil. L; reas.

OAKDALE, 609, NR. BROADWAY—2-3 RM. apts., complete, everything new; all conveniences; nr. park and lake; exc. trans.

OAKDALE, 441—2-3 ROOM HSKPG. APTS.; glazed in pch., $5 per r. up; nr. pk., bch.

RACINE, N., 2730—REAL KITCHEN WITH porch, bedroom; for light hskpg.; suit. 1-2. Light, nicely furn.; good trans.

RACINE, N., 4448, 1 RM. FRT. KIT. APT., priv. pch., also other apts. Wil. X, bus.

SHERIDAN, 4035. L. V. 4220.
2 room apartments; wall beds; private telephone, maid service; $11 per week.

SHERIDAN, 3901—1-2-3 LGE. RM. KITS., maid serv.; $7-$15; L, bus, surf.; free pkg.

SHEFFIELD, 2617, AT L—HSKPG. RM., $4-$5; 2 rms., $8; 4 rms., bth., $12. Pkng.

WINTHROP, 4840, AND 4621 MALDEN—3 large rooms, 2 beds, pri. porch, $13; also sleeping rooms, $5-$6; all transportation.

WINTHROP, 5346—KIT. APTS. AND SLPG. rms. Clean, quiet; ½ blk. L, sur. $6.50 up.

WINTHROP, 4732—WELL FURN. 3 ROOM suites; real kit.; lgt.; ex. tr.; $12-$13.

WINTHROP, 5208—1-2 RM. APTS.; BLDG. new. dec.; L, surf., lake; pkg. sp. $5 up.

WINTHROP, 4844—1 RM. HSKG., EX. TR. Complete. furn. Free parking, $5 up.

VISITORS IN CHICAGO.
Brittany Apts., 5528 Kenmore, 1-2-3 rms.; all pri. baths; $45-$80; near beach.

Northwest Side.

KEDZIE-BLVD., N., 2530—1 ROOM KITCHenettes, $10 and $12. Opp. Logan Sq. L.

West Side.

CENTRAL PARK, N., 945—2 LRG. LIGHT rms., suitable for 2; also garage.

JACKSON, 2430, 2D—1-2 COMF. RMS. WITH lge. kitch.; reas.; fine tr. Seeley 6379.

WALNUT, 3311—2 LIGHT HSKP. RMS., 2 slp. rms.; good trans. Van Buren 5413.

WASHINGTON-BLVD., 2147, OR 1839 S. Sawyer—2 room kitchenette apartments; private baths; $11 to $14.50.

WASHINGTON-BLVD., 3159, 2D—3 R. FRT. mod. apt., suit. 2-4; reas.; ex. tr.

WASHINGTON-BLVD., 1847 — 1-2 RM. suites, $5-$8. 3 lge. rms.; Eng. bs. $12.50.

WARREN, 2237—MOD. 2 FR. RMS.; WELL furn.; all conv.; clean; all trans.; $7-$9.

BOARD AND LODGING—SOUTH.

BERKELEY-AV., 4434—SINGLE AND DOUble rooms; home cooking; reasonable; excellent transportation; house. Phone Oakland 3452.

DREXEL-BLVD., 3967-69 — OVERLOOKING park; fine rooms; every conv.; A1 table.

EGGLESTON, 7150—LRG. FRT. RM.; BRD. 1 or 2; R. I., surf., L; pri. fam. Vin. 7050.

KENWOOD, 6625—FRONT RM. AND EXC. board for 2; $10 each; all tr. Dor. 0364.

OAKENWALD, 4569—ROOM AND BOARD, $10; fine rms., $4; on lake. Oak. 6877.

YATES, 7130—LGE. COMF. RM., SUIT. 2; home privil.; nr. I. C. Hyde Park 2142.

COMFORTABLE HOME, EXCELLENT TAble, kind treatment and care for aged person, invalid, or mild mental case in practical nurse's first floor apartment; reasonable; ref. exchanged. Ph. Hyde Pk. 8223.

NURSE—CARE FOR AGED PERSON; HOME environment; reasonable. Atlantic 1149.

BRD. AND CARE SUM. MOS. OR PERM., 1-2 child over 3; sub. home; $8 wk. Bev. 3469.

ROOM, BOARD AND NURSE'S CARE FOR aged person. $15 wk. and up. Mid. 1605.

BOARD AND LODGING—NORTH.

EASTWOOD, 857—NR. WIL. AND LAKE; ex. meals, piano, radio; all tr. Ard. 3148.

MELROSE, 454—HOTEL DEL MONTE—EXclus. yacht harb. dist.; delightful rms.; with 13 mls., sgl. $13, dbl. $9.50 ea.; rms., $8 up.

SHERIDAN, 915—THE GRACELAND—RMS. for 2 or 3; bath; ex. board. Grace. 7379.

WELLINGTON, 558—LT.; PLENTY GD. FD.; ex. tr.; nr. lake; 1-2; $8-$10. Well. 3903.

WILSON, 856—SUNNY RMS.; WON. BRD. Beach, bus, Wilson L; $9-$11. Sun. 1190.

LARGE, AIRY ROOM, PRIVATE HOME, 2 in family; suitable two girls or married couple; good meals; excellent transportation; reasonable; $9 each. Independence 6270.

SINGLE FRONT ROOM, ALL CONV.; "L" and surf. car serv.; near Lin. Pk.; private family; $10 week. Diversey 7496.

MOTHER WILL GIVE EXCELLENT CARE to child any age; will also board mother; very reas. Ravenswood 6926.

ROOM, SUIT. 1 OR 2; 2 LRG. WINDOWS; lrg. closet; adj. bath; all trans. and beach 1 blk. 6031 Kenmore. Sunny. 8784.

BOARD-ROOM FOR GIRLS IN PRIV. FAM.; good trans.; reas. Sunnyside 8165.

BOARD AND LODGING—NORTHWEST.

RIDGEWAY, N., 4845—BEAUT. RM. IN bung.; every conv.; mar. cple. Jun. 1093.

WANT CRIPPLE, INVALID WHO PREFERS private home to hospital care; reasonable rates; professional care. Berkshire 3838.

BOARD AND LODGING—WEST.

JACKSON-BLVD., 2740, 3D—SGL. OR DBL.; good cooking; exc. trans. Seeley 1801.

WASHINGTON-BLVD., 2658, 2D—RM. AND board; gent or marr. cple.; gd. trans.; priv. fam.; all conv.; exc. eats; real home.

ROOM AND BOARD WANTED.

LADY WITH 11 YEAR OLD SON WISHES room and board; would like to be where there is a child or other children; city or suburb. Address A 446, Tribune.

HOTELS.

$17.50 A WEEK
WILL BUY A FINE ROOM IN ONE OF CHICAGO'S REAL HOTELS.
Live in the smart near north side. Walk to your office. Airy, cool outside rooms with bath and shower, circulating ice water. Servidors [minimizing tipping]. Wonderful food. A wonderful place to live!
SPECIAL MONTHLY RATES
HOTEL KNICKERBOCKER
WALTON-PL.—AT MICHIGAN-AV. [Opposite Drake.]
PHONE SUPERIOR 4264.

Eastgate Hotel
"Just a whisper from the Loop."
SPECIAL SPRING RATES:
$60 A MONTH.
$75 FOR ROOMS WITH TWIN BEDS. With an excellent view of the lake. Large, light, airy rooms. Large closets. Beautifully furnished. Excellent service. BEST $1 DINNER IN CHICAGO. Ontario at Michigan. Superior 3[illegible]

Palais Brompton Hotel
WITH THE HOMELIKE ATMOSPHERE.
Now is the time to locate near cool Lake Michigan. We now have a few choice rooms vacant. Excellent recreational facilities and swimming. Best of transportation. Excellent restaurant in connection.
Rates, $8 Per Week Up.
528 BROMPTON-AV. GRACELAND 3[illegible]
3540 North at Sheridan-rd.

MELROSE APT. HOTEL
Spacious 4 rm. corner apts., 3 exposures; also roof bungalow; wealth of light and air; exceptionally large and beautifully furnished living rms., bedrms., extra in-a-dor beds; also 1-2-3 rm. kitchenettes; mech. refrigeration; complete hotel service; Lincoln Park winter and summer sports within the block.
451 MELROSE. BUCKINGHAM 1[illegible]

6218 WOODLAWN-AV. PLAZA 1[illegible]
New HOTEL MIRA-MAR
350 beautiful rooms and baths. Exquisite lobbies. Coffee shop, beauty parlor, valet and garage. Close to I. C. surface and "L."
$8 Up Weekly. $2 Up Daily.
NO LEASE REQUIRED.

HOTEL SHORE CREST
PINE GROVE AND WRIGHTWOOD. OVERLOOKING LINCOLN PK. AND LAKE.
Let us quote you our reasonable rates for your permanent home or shorter stay. Kitchenettes or rooms with bath, beautifully furnished and decorated. Golfing, swimming, bridle paths at our door. Excel. cafe, a la carte, table d'hote. Diversey 4800.

UPTOWN GRANADA HOTEL
927 WILSON-AV.
FULL HOTEL SERVICE. ALL TRANSPORTATION, THEATER AND SHOPPING DISTRICTS. JUST EAST OF SHERIDAN-RD. RENTALS FROM $10 WEEKLY UP.
PHONE LONGBEACH 8174.

ROKEBY HOTEL
3831 ROKEBY-ST., AT SHERIDAN-RD. New 1-2-3 rm. kit. apts.; also hotel rms.; ideal loc. with bus, surf. L at door; rates: gas, elec., linen; complete hotel serv.; bath, shower; $60 up. Bittersweet 8570.

ALL NEW.
NEWLY DEC. AND REFURNISHED. SHOWER OR BATH. $8 PER WK. UP.
HOTEL LURBANA,
1226-32 N. LA SALLE-ST.
CALL AND SEE WHAT WE OFFER.

BELVIDERE APT. HOTEL
offers new, modern, completely furnished 1-2-3 room kitchenette apartments with complete hotel service at $55 per month and up. Fine transportation. No lease required.
4655 LAKE PARK-AV.

CARLING HOTEL.
174 Rooms. All with Tub or Shower. Weekly, $7 up; daily, $2 up; 5 min. to loop. Catering to homelike people. Mohawk 1[illegible]
1512 N. LA SALLE-ST.

GLEN EDEN HOTEL,
5130 DORCHESTER. FAIRFAX 7[illegible]
Transient accom., $2 up daily; spl. wkly. and mo. rates; I. C. X, 10 min. loop; bus.

HOTEL LINWOOD.
1812 WASHINGTON-BLVD.
All rooms with bath, $10 a week; transient rooms, $2 per night. Seeley 2[illegible]

THE WEDGEWOOD.
ROOMS, $13-$18; SUITES, $20-$[illegible]
WOODLAWN AT 64TH-ST. FAIR. 5[illegible]

BERWYN BEACH HOTEL
1049 Berwyn-av. All outside rms. with private bath, shwr., phns.; nr. lake, L, $10 [illegible]

NEW 22 STORY ST. CLAIR
Spec. weekly and monthly rates; 5 minutes walk to loop; Ohio and St. Clair. Sup. [illegible]

ALLERTON HOUSE.
Radio speaker in every room. Lake [illegible] $12.50 a week up. 701 N. Michigan-av.

AFFILIATED HOTELS BUREAU — FINEST selection of hotel rooms and apts. 127 N. Dearborn-st. State 5[illegible]

BRYN MAWR HOTEL, 5530 WINTHROP—New, clean, modern; nr. Edge. Beach; rms with bath, $8-$12 wk.; $2 day up. Lon. [illegible]

APARTMENTS AND ROOMS TO SHARE.

LADY HAS FURN. 8 RM. RES.; NEEDS only 3 bedrooms; wants 3 ladies or married cple. Prot. exc. Hyde Park loc.; 9 min. to loop; very reasonable. Kenwood 5[illegible]

YOUNG WOMAN WISHES TO SHARE [illegible] furn. apt. with congenial girl; reas. Phone Saginaw 3384 morns. or eves.

YOUNG BUSINESS GIRL WILL SHARE [illegible] rm. kitchenette apt. with same; refs. exchanged. Plaza 1400, apt. 219.

BUS. MAN WILL SHARE MOD. 5 RM. furn. apt.; marr. cple or gent; entire use of kitch.; Gentiles; reas.; all tr. Irv. 4[illegible]

LADY SHARE APT. WITH SAME OR [illegible] rm.; twin beds; kitch. priv. Edge. 3[illegible]

YOUNG MAN WANTS MARR. CPLE. TO share 5 rm. apt. 3401 N. Avers. Juni. [illegible]

MAR. CPL. SHARE BEAU. 5 RM. APT. with man. $7. 1900 Lincoln-av. Div. [illegible]

TO RENT—HOUSES—SOUTH.

SMALL 8 RM. HOUSE—FURNACE HEAT; near U. of C.; rent reas. Hyde Park 2[illegible]

TO RENT—HOUSES—NORTH.

8 RM. HOUSE IN RAVENSWOOD, LARGE yard, furn. heat; good trans. Grace. 6[illegible]

TO RENT—ROOMS—NORTHWEST.

IDEAL 6 ROOM BUNGALOW, OPPOS. GOLF course and forest preserve; tile bath, kit., brick garage; 2 blks. from trans.; [illegible] 6318 Melvina-av. Newcastle 2661.

TO RENT—HOUSES—WEST.

6 ROOM COTTAGE, STOVE HEAT, MOD. conv., $35 per month. 4141 W. Fillmore.

TO RENT—HOUSES—SUBURBAN.

NORWOOD PARK.
Comfortable 6 room house, furnace heat, large grounds. Newcastle 0457.

COTTAGE, 5 BEDROOMS, GLAZED SUN porch, 2 baths, toilet, fireplace, 2 car garage; near all schools and transportation. Phone Wilmette 4677.

5 ROOM, MODERN; SCREEN PORCH, AWNings; 1 block to Main-st. station. See [illegible] S. Charlotte-st., Lombard, Ill. $50.

STARTLING REDUCTIONS IN ALL RENtals on large and small houses. MOUAT & FLAHERTY, 1177 Wilmette-av. Wil. [illegible]

FURN. 6 RM. HSE.; 2 CAR GAR.; [illegible] forest pres., Sunset Ridge-rd., nr. [illegible] Ph. Greenlf. 6763. Owner reserve 1 [illegible]

COMFORTABLE 7 ROOM HOUSE, ALSO [illegible] bedrooms, 3d floor; 2 car garage; [illegible] —bus. 1138 Oak-av., Evanston. [illegible]

PARK RIDGE—6 ROOM RESIDENCE, [illegible] nished or unfurnished; nr. station, [illegible] owner. Edgewater 2077 or Juniper 6[illegible]

MAYWOOD—4 R. BUNG., [illegible] ht., nr. L. $45; opt. to buy. [illegible]

TO RENT—FURNISHED HOUSES.

Winnetka Furnished House
8 rm., near excellent transp., garage; [illegible] 15-Sept. 8. $500 for season. Winnetka [illegible]

FURNISHED OR UNFURNISHED, MRS. FULLER, [illegible] on N. Shore. Greenleaf [illegible] cago-av. Evanston.

ATTRACTIVELY FURN. HOUSE, [illegible] baths; lot 75x150; nr. lake and [illegible] Reas. 1243 E. 50th-st. Drexel [illegible]

JULY-AUG.—FURN. 8 RMS., 3 [illegible] screened terrace; acre land; [illegible] location; 2 car gar. Winnetka [illegible]

SIX ROOM BUNGALOW IN KENILWORTH [illegible] Modern, well furnished; reasonable. Call Kenilworth 4718.

6 R. HOME, $75; NR. SCHLS., CHURCHES, [illegible] 1 bl. stm., surf. 3432 W. 63d-pl. [illegible]

5 ROOM BUNG., EDISON PARK, [illegible] bus, surface; $75. Newcastle [illegible]

COMPLETELY FURN. 5 RM. [illegible] $50 mo. 5013 Wilson. [illegible]

WINNIE WINKLE, THE BREADWINNER: Going Out for Track Work

TO RENT—SUMMER RESORTS.

TO RENT—HOUSE AT LONGBEACH, Indiana, on Lake Michigan, July and August; house nicely furnished; 4 large bedrooms; large screen porch; 2 car garage. Phone Michigan City 1052-J.

RENT OR LEASE—BUSY LUNCH ROOM, cottages, boats, parking, gardens, chicken houses, 38 acres, 40 miles, concrete rd. bet. Mundelein and Wauconda. Call at Davis Lake Sat., Sun., or Tel. Vil. 5494.

MOD. NEW 6 R. BUNGALOW, NR. NORTHport, Mich.; faces Lake Mich.; h. w. ht., hot and cold running water. For details write Mrs. J. A. Raymond, Northport, Mich.

MICHIGAN CITY YEAR ROUND HOME, for summer; beau. furn., h. and c. running water, sewer, 6 rms. and sleeping porch; 1 blk. from beach; very reasonable. Fair. 8519.

LAKESIDE, MICH.—7 RM. FURN. HSE., overlk. lake; 2 car gar.; elect. lt.; lge. scr. porch; bath; fine beach. Gen. Went. 3039.

COTTAGES ON LAKE FRONT—BEAUTIFUL location; boats, motors, ice, electric. Gentile. Chas. Gunther, Fox Lake, Wis.

BEAUT. 6 RM. FURN. COTTAGE, ELECT. lts., run. water, boat, Fox River, Ill., 36 mi. from Chicago. Alb. 3973 after 5 p. m.

TO RENT—APARTMENTS.
SOUTH.
General List.

REASONABLE RENTS.
1400 E. 63d-st.: 2 rms., furn.........$45.00
6500 Dorchester: 2 rms.........42.50
1404 E. 63d-st.: 4 rms.........45.00
6869 Ellis-av.: 5 rms.........70.00
7227 Yates-av.: 5 rms.........75.00
2415 E. 61st-pl.: 7 rms.........60.00
HOPKINS & BOWLES
1400 E. 63d-st. Plaza 2600.

7201-19 YATES-AV.
1 BLK. TO I. C. SOUTH SHORE STA. 3 and 4 rm. apts., 4 rm. have 2 bedrooms; fireproof bldg.; no dogs or cats. AGENT ON PREMISES.

3-4-5 RMS., $55 AND UP.
4441 Greenwood-av.
Large, light rms.; elec. ref.; excel. trans. See janitor or ph. Oak. 6372.

BEST FOR THE MONEY.
N. E. cor. 56th and Ingleside; 3-4-5 lge., lt. rms., sun porch; elec. refrig.; new fixt. and stoves; beaut. dec.; reasonable rent. HOWARD & ORR CO., 82 W. Washington-st.

JAMES G. BARSALOUX, Inc
1501 E. 63d-st. Hyde Park 0010.
SEND FOR OUR COMPLETE LIST. APTS. WOODLAWN AND SOUTH SHORE.

6416 INGLESIDE—NEW BLDG., 3D APT., 4 rms.; also 3 rms.; imm. poss.; rollaway; free lt., gas, refr.; all trans. Hyde Pk. 9454.

1538 E. 64TH-ST., 5 RM. APT., $60; 2 rm. kit. apt. with free gas, $40; nr. Jack. Pk. L sta. and pk. Best trans. in city.

NR. 92D. I. C. NEW 4 RMS., 2 BEDRMS. $67.50; 5 lg., lgt. rms., $62.50. Sag. 0180.

One, Two, and Three Rooms.

2 ROOMS, $45.
Free refrigeration. Private porches. Best bargain in South Shore. Furnished if desired. I. C. service. Located at 6949 Paxton-av. See owner on premises or call Midway 0050.

3 Rms., Furnished or Unfurn.
In-a-dor beds, bedrm., dinette; plenty of closet space; very light, sunny rms.; best location nr. I. C., surf. and bus transp.; reduced rentals. Agt. on premises, 6806 Dante. Fairfax 6200.

1-2 Rm. Kit. Apts., $45 Up.
Rollaway beds, carpeted flrs.; free lt., refr.; close to Englewood Union sta.; exc. tr. ... Englewood-av. See agt. on prem.

5304 KENWOOD-AV.
1 room kitchenette apt., large, light rooms; gas, light, refrig.; reasonable rent.

2 ROOM KIT. APT.
WOODLAWN-AV. Elec. refrig., desirable; good trans.; $40 and up. Kenwood 3988.

MARQUETTE-BLVD., W., 1101—3½ RM. mod. apt.; inador bed, tile bath, electric refrig.; good transp. See janitor.

6012 HARVARD-AV. 2 RM. KITCHENETTE. Free refr.; in-a-dor; $52.50. Nor. 2942.

6818 ELLIS. 3-3 RM. APTS.; STM. HT.; furn. or unfur., $30 and $35. Fair. 0390.

Four, Five, Six Rooms, and Larger.

MOVING EXPENSES PAID.
5 large, light rooms, breakfast nook, tile bath and shower, Electrolux Refrig.; $75 per month, including garage. I. C. and bus transportation to loop. Open Sunday for inspection.
12801 SO. EMERALD-AV.

4 ROOM APTS., $62.50.
Free Elec. Refrig.
Modern bldg.; I. C. transportation; tile walls and showers in baths; nr. large park. Apply 7334 Jeffery-av., 1st apt., or janitor.

5-7 RM.—2 BATHS.
6802 Cornell-av. Beautiful apts., large rms. Moderate rent; one blk. to I. C., sur. cars, bus; 2 blks. to lake, Jackson Pk. golf course. See janitor or call Plaza 7402.

ATT. 5-6 RMS., $57.50-$67.50
843-5 W. Marquette-rd.; cozy homelike; Rock Island, L bus and surface lines; 1-2 blks. away; low rental. Wentworth 1844.

6 ROOMS, $30.
4839 Wentworth-av., 2d fl. Bath, elec. light, stove heat; newly dec.; good trans.; floored attic. Keys at 4251 Wentworth-av.

10460 SOUTH PARK-AV., 1ST—MODERN 4 rm. apt. in high grade bldg.; in-a-dor bed; I. C. transp.; rental $50; poss. now. G. R. GOTTSCHALK & CO., Franklin 5447.

5 MODERN RMS., $65; LIGHT, AIRY; screened porch; steam ht.; elect. lt.; newly decorated; 65th and Halsted; bargain to quick renter. Phone Hyde Park 4158.

5 RM. APT. IN DUPLEX, NR. ROCK ISland R. R. and surface line, in Chester Highlands. 8146 S. Peoria-st.

BEVERLY HILLS—6 LG. SUNNY RMS., heated slp. pch., elec. refrig.; lge. garden; gar. tr.; reduced to $75. 10226 Charles-st.

127 W. 74TH-ST.—BEAUT. 4 AND 5 RM. apts.; electric icing; low rent. 6119 Langley-av. Wentworth 2103.

4 AND 5 RM. FLATS, $55 AND $70; ELEC. refrig.; all lt. rms.; ½ blk. R. I. sta. 1316 W. 89th-st. Open for inspection.

5 RMS., CHATHAM FIELDS; EV. MOD. conv.; glzd. pch. Ph. Own., S. Shr. 8618.

5 RM. FLAT, $35; STOVE HEAT. 2 SURF. lines and R. R. 1955 W. 64th-st.

5-6 ROOMS, $60-$65. BARGAIN; NEAR L. and park. 6264 Stony Island. L. V. 6480.

6536 ABERDEEN, 2D—5 RMS., STM. HT., vacant June 1st., $60. O'Brien, Bev. 6537.

5 ROOMS, HOT WATER HEAT. GOOD TR. 128 W. 60th-st. Englewood 2936.

4 RM. KITNT. APT. WITH SUN RM. Well dec.; nr. R. I., L; $65. 6438 Harbard.

6114 BLACKSTONE-AV., 4 R., STM. HT., $65; 4 r. basmt. flat, $30. Mid. 6640.

4 R., NR. LAKE, I. C.; UNFURN. OR furn. Frig.; reas. 7804 Kingston. Reg. 1785.

627 E. 59TH-ST., 4-5 RMS., NEWLY DEC., university district. Reas. Hyde Pk. 7000.

SOUTHWEST.
One, Two, and Three Rooms.

MODERN 2 RM. KITNT. APTS.; NEW. decorated; Genl. Elec. ice boxes; rollaway beds; immediate poss.; $42.50 per mo. Apply on premises, 3014-16 W. 63d-st.

Four, Five, Six Rooms, and Larger.

ARTESIAN-AV., S., 6003, COR. BLDG.—New dec., mod. 5 rs.; exc. tran. Hem. 2180.

5 LGE. RMS., IN-A-DOR BED, ALL LIGHT, newly dec., $57.50. 5954 S. Francisco-av.

NORTH.
General List.

4509-19 N. PAULINA.
Near Wilson; 3-4 rooms; extra rollaway beds, showers, refrigeration; attractive decorations; good transportation. Agent on premises. Phone Lake View 7672.

4423 SHERIDAN-RD.
UNFURNISHED APARTMENTS. 1½ TO 5 ROOMS. NOW OPEN FOR INSPECTION. LONGBEACH 8565.

CALL FOR OUR SELECTED LIST OF ROGers Park and Evanston apartments. LIEPOLD & HICKS, INC., 1440 Howard. Hollycourt 2300.

10 WEST ELM-ST.
NEW BUILDING, 2 to 4 rooms; spacious ... canvased walls; carpeted; walking distance to loop; $75 to $150.

3-4 RMS., $60 UP.
Spacious, bright, all outside rms.; free refr.; also 1 room, bath, $32.50 up. Office, 1000 Wilson, or 4607 Dover-st. Sun. 2051.

734 WRIGHTWOOD-AV.
Beautiful 3-4 room apts.; gas and refrig.; good trans.; $60-$72.50. June 1. Ran. 6171.

3054 N. DAMEN—3½-4 RMS.
Free refrig., in-a-dors; immed. possession; good trans.; $55 up. Agent on premises.

4 and 5 R. Apts., Cor. Bldg.
2341 Hollywood-av., 1 blk. w. of Western; ... rooms; shwr.; refr. Longb. 6421.

RENT WISELY!
... our 2-4 rooms at 5529 Kenmore-av.; ... free gas refrig. Randolph 6171.

ARGYLE-IRVING 1ST, SPACIOUS 3-4 RM. ... el. ref.; 4 clos.; $60 up. See ... Irving-av., cor. Lawrence. Lon. 3887.

...ST. NR. SHERIDAN, 2-4-5 LARGE ... elec. refrig., low rent; liberal concess. ... tenant. Central 9585.

... 4 RM. NEW APTS.—STEAM. 2245 ... Diversey 3040.

... 3-3½-4 RM. APTS., IN-DOR BEDS, ... nr. lake; reas. rt. 1225 Eaton.

TO RENT—APARTMENTS.
NORTH.
General List.

6582 SHERIDAN-RD.
2 rm. kitnt. apts.; nr. Loyola L and beach. Immed. possession. Modern. $42.50.

1422-32 FARWELL-AV.
3-4-5 r. apts., craftex walls; col. tile baths; elec. refrig., rollaway beds; 1 blk. to Morse-av. L sta.; rent $70 to $115.

1349-55 GREENLEAF-AV.
4-5 rm. apts.; in-a-dor beds; elec. firepl.; nr. Morse-av. L, beach; rent $70 to $100.

1615-25 COLUMBIA-AV.
2-3 rm. apts.; elect. refriger.; free gas; in-a-dor beds; rent $40 to $60.

1849 LUNT-AV.
4 rm. apts., in-a-dor beds; elec. firepl.; el. refrig.; nr. L and 1 blk. to N. W. sta. Agent on premises. Rent $75.

1618-24 COLUMBIA-AV.
4 r. apts.; elec. refr.; new dec.; ivory trim; inador beds; im. pos. Agt. on prem.

If you care to have us show you any of the above apts. a telephone call will bring one of our cars to your door.
W. F. CRANLEY & CO.,
6570 Sheridan-rd. Rogers Pk. 7100.

3-4-5 ROOMS.
APARTMENTS OF QUALITY.
OPP. LINCOLN PARK.
OLD RELIC HOUSE SITE.
2000 LINCOLN PARK WEST
15 MIN. TO LOOP.
$107.50 TO $250.
CANVASED WALLS. PARQUET AND LINOLEUM FLOOR. LAUNDRY SINKS IN KITCHEN. FAST SAFETY ELEVATOR. MODEL FURNISHED APT.
PETER F. REYNOLDS.
Open 9 a. m. to 10 p. m. Will call for you with car.
LINCOLN 3633-34.

426 SURF-ST.
2-3-4 ROOMS
AN IDEAL LOCATION. EXCELLENT TRANSPORTATION. FURNISHED OR UNFURNISHED.
Floors carpeted; gas, light, and mech. refrigeration free; two elevators; switchboard; all tiled baths with shower; fireproof; maid service. Reasonable rent.
Telephone Bittersweet 4630.

2-3-4 ROOMS.
FREE GAS AND REFRIGERATION.
$85 TO $160.
OVERLOOKING LINCOLN PARK.
415 FULLERTON-PKWY.
327 Belden-av., 7 rms., elec. refg.........$150
425 Aldine-av., 5 rms., elec. refrig.........$145
433 Aldine-av., 6 rms., elec. refrig.........$165
PETER F. REYNOLDS.
PHONE LINCOLN 1518-1519.
OPEN SUNDAY AND EVENING.
WILL CALL FOR YOU WITH CAR.

STUDIOS,
STUDIO APARTMENTS,
MALABRY COURT,
675 N. MICHIGAN.
A quiet open court on 2d floor with 6 duplexes and a fountain. Also other artistic bldgs., all within walking dist. of loop; some furn. and some for daytime use.
Cook Estates, 161 E. Erie. Superior 2875.

3600 PINE GROVE-AV.
Near park and lake; L, surface, bus transportation; high grade fireproof bldg. 2-3-4½-5 rm. apts., $50 to $150. Refrig., gas, carpet furnished.
WM. H. MULHOLAND & CO.
717 Sheridan-rd. Buck. 3060.

1658-1668 Juneway-ter.
2, 3, AND 4 ROOM APTS.
Electric refrigeration; 2 blocks Howard L station; low rental; $42.50 and up.

LOYOLA-AV.—$45-$55
Two lovely buildings, one blk. east, other 1 block west Sheridan-rd., 1004-26 Loyola-av. and 6528-40 Lakewood-av.; 2 and 3 room kitchenette apts.; light, modern, excellent transportation. See janitors on premises.

One, Two, and Three Rooms.

440 BARRY-AV.
2½ AND 3 ROOMS.
SUPERBLY LOCATED BETWEEN PINE GROVE AND SHERIDAN. JUST A SHORT WALK TO GOLF COURSE, BEACHES, TENNIS CRTS, BRIDLE PATHS, ETC. EXCELLENT TRANSPORTATION. PRICED VERY LOW TO RENT QUICKLY.
PHONE CENTRAL 0930.

530 ARLINGTON-PL.
2 AND 3 ROOMS.
NEW BUILDING, LOCATED ON A QUIET RESIDENTIAL STREET, YET ONLY 15 MIN. FROM LOOP. THE LAST WORD IN MODERN APTS. RENTALS UNUSUALLY LOW, INCLUDING GAS, LIGHT, ELEC. REF.

3 ROOMS—$55.
3?6 N. Marshfield-av., nr. Addison bus; bedrm. and in-a-dor bed; liberal deal to good tenant; see Hebel on prem., or Mr. Kirschner, Sheldrake 8820.

Attr. 2-3 Rm. Apts., $50 Up.
All modern conveniences. RENT INCLUDES: Elec. refrig., gas, light, elev., shwr., tub, din. rm., large lvg. rm., kit.; blk. w. Brdwy., 3449 ELAINE. LAKE VIEW 0622.

$50 TO $55.
3 rooms, refrigeration free. Best transportation in city; 1 blk. to L, cars, and bus. 3944-56 Rokeby-st. Lake View 0330.

4200 HAZEL-AV.
1-2 rm. apts.; new, modern; free light, gas and refrig.; elevator, carpeted floors; $52.50 to $72.50. Wellington 3460.

JUNE BRIDES, ATTENTION!
Highly modern 2 room kitchenettes; mechanical refrigeration.........$45-$50
B. F. Weber Co., 6214 N. Clark. Shel. 1466

SUBLEASE.
5021 N. Damen-av., 2 rms. and kit., $52.50, inc. gas, light, and G. E. refrig.; across from park, surf., and N. W. R. R. Ravens. 9526.

2 ROOM—SUBLEASE.
NEW BLDG. FREE REFRIG. AND GAS. $57.50 apt. for best offer. See LEISCH, 1712 Albion-av.

ATTRACTIVE 3 RM. APT. WITH FREE gas and refrigeration, in-a-dor bed and new. dec. Gd. loc. $65. 1433 Carmen. H. C. DIX & CO., 1131 Argyle. Long B. 4297.

SUBLEASE—$40.
Living rm., bedrm. and kitch.; bus and L trans. Apt. 205, 1223 Diversey. Buck. 1456.

$50—OUTSIDE KITCHENET.
3 rm. effcy. apts., incl. refrig., gas; bus car at door. 1157 Diversey-pkwy., cor. Linc.

1, 2, 3 ROOM KITCH.—$42.50-$47.50-$60; free gas; firepf. bldg.; newly dec.; L 2 blocks; bus at door. 4608 Beacon. Janitor.

2½ RMS., LARGE, $55 AND $57.50; REFR. incl.; in high grade bldg. nr. beach, L, bus trans. 1331 Estes-av. Hollycourt 2256.

2½ RMS. (BEDRM.), $55 UP. EVERYthing free. 1 blk. to Rav. L. 1837 Patterson, cor. Lincoln-st., 1 blk. n. of Addison.

3531-53 BROADWAY — 2 NEW BLDGS. ... tile baths, free gas, elect. refrig. Very high grade; low rent; all outside rooms.

2 ROOM AND KITCH., LARGE DRESSING rm., newly dec.; as low as $40 month; stm. heat. 5926-34 N. Paulina. Ravenswood 8767.

COZY 3 RM. FLAT; LIGHT, STEAM HT., bath; $28 mo.; 2 rms., $20 mo.; 1 rm., lav., $15 mo. 2406 Clybourn, cor. Fullerton.

3½ RM. DESIRABLE APT., 2316 GLENlake-av., cor. Claremont; free refrig., air.; gd. trans.; concession. Rogers Park 4502.

FOR QUICK SALE—FINE FURN. 3 RM. co-op. Lake Shore-dr. Ph. Dear. 6796.

625 ARLINGTON-PL.—3½ RMS., FURN. OR unfurn., elec. ref. Diversey 8500.

LGE 3 RM KIT, BEAUT. DEC., ELEC. REFR. Nr. lake; reas. conces. 750 Addison.

2-3 RM. APTS.; FREE GAS, LIGHT AND Frigidaire; near L. 4441 N. Damen.

3½ RM., NR. L; NEW. DEC. ROLL. BED, 3 clos.; reduced rent. 756 Wellington-av.

TO RENT—APARTMENTS.
NORTH.
One, Two, and Three Rooms.

NEW BUILDING,
747 CASS-ST.
AT CHICAGO-AV.
KITCHENETTE APTS.,
ALSO
ARTISTS' STUDIOS
WITH BALCONY BEDROOMS.
2 AND 3 ROOMS.
MODERATE RENTALS.
Concealed beds. Cork floors. Wood burning fireplaces. Enameled metal kitchenettes. Dining room service available.
GORDON STRONG & CO.,
209 S. State-st. Harrison 8191.

425 ROSCOE
¼ BLOCK WEST OF SHERIDAN-RD.
1, 2, 3 rooms; completely carpeted; switchboard, elevator; free gas, light, refrigeration.
PH. BUCK. 2814.

515 BRIAR-PL.
2½ AND 3 ROOMS.
ALL OUTSIDE APTS., INSURING PERMANENT LIGHT. CARPETED FLOORS, TILE BATHS, ETC. GAS, LIGHT, ELECT. REFRIG. INCLUDED IN RENTALS. ½ BLOCK FROM BUS, PARK, BEACHES, GOLF COURSE, TENNIS COURTS, ETC. PRICED UNUSUALLY LOW TO RENT QUICKLY.

1-2-3 RM. APTS., $45 UP.
FREE LIGHT, REFRIGERATION. NOTHING FINER. 5727 WINTHROP.

Four, Five, Six Rooms, and Larger.

BARGAIN.
See this beaut. 5 rm. sun par. and slpg. pch. at 2045 Birchwood-av., for only $65; inc. elec. ref.; conven. trans. Agent on prem.

4 AND 5 RMS.
Lge. outside rms., elec. refrig., best rental value in City; good transp. See Siegel, 4035 Southport-av. Wellington 7349.

4 ROOMS—LOYOLA "L."
Concession; 1 blk. Sheridan-rd.; bus, lake, St. Ignatius church; 2 pchs.; lge. yd.; el. refrig.; Briargate 5764, 1307 North Shore.

GOLD COAST.
Four rm. apts., $80; 5 rms., sun parl., $115. Free refrig. Excellent transportation. See janitor. 536¼ Belmont-av. Buck. 5928.

5-6 ROOMS, $60-$75.
Free elec. refrig.; nicely decor.; L, bus, steam, surf. trans.; N. W. cor. Paulina-Sunnyside. C. T. A. ANDERSON. Rand. 4050.

Nr. North Side Apts., $55 Up.
ATTRACTIVE 4, 5 AND 6 ROOMS.
14-42 E. Walton-pl. Sta. 2692

5-6-7-8 LARGE OUTSIDE RMS., 2-3 TILE baths, large clos., electric refrigeration; dec. to suit; $120-$155. J. B. Waller, 700 Irving Park-blvd. Lake View 6480.

Nr. Edgewater Beach Hotel.
Very attractive 4 room apartment; excellent transportation. Longbeach 7844.

MODERN 4-5 RM. APTS.; GEN. ELEC. refrig.; newly decor.; reas. rental; N. E. corner Glenwood and Glenlake. Agent on premises. Sheldrake 7704.

BEAUTIFUL FIVE ROOMS—Modern apartments, excellent transportation; reduced rents to $70 and $75. 3700 Sheffield-av. Lake View 0330.

4601 BROADWAY.
4 rms.; $45.00; near L, bus and surface. See Supt. Apt. 25.

WILL RENT OR SELL. BARGAIN IN CO-operative apt.; 4 rms. and sun parlor; excellent transportation; terms; reas. For information call Pensacola 8285.

5 ROOMS—$60.
All large, light, modern rooms. 4134-36 Broadway. Lake View 0330.

$48—4 R., IN-A-DOR OR FREE FRIG., $50. 6969 Pingree, 4878 N. Ashland, 1326½ Estes. We take you to see. Barg. Belden to Jonquil, 5 r. $57 up. Lon. 8833, Shel. 6428.

5 RMS., SUN PARLOR, $85.
Ext. lav., tile, walled bath, lge. pri. pch. E. GEHM & SON, 524 DIVERSEY-PKWY.

Must Sublease 4 Rm. Apt.
Reas. rent; conc. to July 1; overlooking lk., lt. Campus Tower Apts., 1033 Loyola.

663 GRACE-ST.—Modern 4-5 room apts.; sun and sleeping porches; 1 blk. to park and lake; Frigidaire.

5 AND 6 RMS., 827 MONTROSE—REAS. rent; mod.; good transp. V. J. Curto & Co., 1018 Lawrence, Longbeach 5500.

4 ROOM MAGNIFICENT LARGE APT.; most gorgeous in city; refrigeration; ideal location; rental $165. 2833 Cambridge-av.

TO RENT — STEAM, ETC., 6 AND 7 RMS., $65-$67.50-$70. 840 Wrightwood, near L. See janitor or call Randolph 9121.

HIGH GRADE 5 RMS., $70; 1607 BYRON-st., nr. N. Ashland; close to L, schools. Agt. on premises, 1 to 5 p. m. Hollyct. 2256.

2347 WILSON, COR. CLAREMONT, 5 R. apt., 1st flr., $65-$67.50; new. dec.; stm., elec. refr.; 3 car lines, L; 1 bl. pk.; im. poss.

MOD. 4 RM FLATS AND BATH, NEWLY dec., stm., walk. dist., $32.50-$40. 606 N. Wells.

4 TO 11 ROOM APTS. LAKE FRT. LOCAtion; exceptionally low rent. H. H. DECKER & CO. Superior 5178.

IDEAL FOR SM. FAM., LITTLE FURN. needed; 4 rms., free refr., newly dec.; 1 blk. Sher.-Irv. L; reas. des. tenant. Well. 1100.

4219 N. DAMEN-AV. — 6 LIGHT RMS., porch, newly decor., hot water furnace; good transp. Rav. L; $55. Well. 9075.

4 R. APTS., TILE KITCHEN AND BATH; new bldg.; ready for occupancy; very reas. rent. 3035 Rosemont. Rogers Park 1030.

6-7 RMS.; STEAM HEAT; 3 APT. BLDG.; nr. 3 carlines and L; will decorate; $60-$65. 900 Newport. Ph. Longbeach 4633.

6 RM. APT., 661 ROSCOE-ST., $75 MO.; near lake; best transp.; WILL DECORATE TO SUIT. Ph. Wolff. Cent. 1613.

6 LARGE, LIGHT ROOMS ON CORNER Broadway. Residence, office or rooming. 1145 Bryn Mawr, $70. Lake View 6480.

BEAUTIFUL SIX ROOM APARTMENT with sun parlor and glazed in sleeping porch; very reasonable. 5512 Glenwood.

5 R. ALL OUTSIDE, OCTAGON FRT., 6 CL., shwr., bkcse., glzd. pch.; con. Sun. 7428.

5 RM. APT., NEWLY DECORATED; EXC. trans.; reas. rent. 6227 Magnolia. L. V. 1991

4 RMS., SUN PARLOR, SLP. PCH., $50. 1359 Argyle-st.

6 AND 7 RMS., NEAR LAKE; 2 BATHS; $100. Lakeview 9594. 858 Lakeside-pl.

8 RMS., 2 BATHS, SUN PARLOR, $110. 1219 North Shore-av.

5 NICE LT. RM. APT., SLP. PCH.; GAR.; $80. 5841 N. Maplewood-av. June 1st.

6 RMS.—STM. HT., $80; LGE. PRIV PCHS.; ex. tran.; nr. Linc. pk. Office 500 Center-st.

3516 BROADWAY—STEAM HT., 4 ROOMS, $50; 5 rms., $60; vacant; conc. L. V. 6480.

TO RENT—4 RM. APT.; NEWLY DEC.; NR. Linc. Pk. $22.50. 2014 Sedgwick-st.

6 RM. APT.—STEAM, NEW. DECORATED, 2348 Lincoln-av.; $70.

3917 ROKEBY, NR. SHERIDAN—4 ROOMS, $68; 5 rms., $78; vacant. L. V. 6480.

1713 WALLEN-AV.—5 LGE. ATTR. RMS., sun parlor, newly decor., $65. Rog. 5543.

649 GRACE, AT THE LAKE; 5 ROOMS, $92.50; tile bath, shower; vac. L. V. 6480.

4 MOD. OUTS. RMS., IN-A-DOR, STM., GD. tr.; $62.50. 2514 Berwyn-av. Fra. 3540.

1505 DEVON—MODERN 6 RM., $65; NEWly decorated; open 2 to 5. Longb. 3581.

5 ROOMS, 1424 WILSON, STOVE HT., $35. WALLER, 700 Irving Pk.-blvd. L. V. 6480.

10 RMS., 3 BATHS; EXCLUSIVE BLDG. Schiller, near drive; reas. Lake View 6480.

5 R., 1½ BLKS. WILSON L STA.; VERY reas.; suit rmrs. 4446 Clifton. Lon. 0240.

4-5 RMS., SUN PAR.; ELEC. REFRIG.; reas. rent. 6255 Greenview. Rock. 6437.

824 OAKDALE-AV.—9 RMS., STEAM HEAT, exc. transp.; reas. Wellington 5518.

5 RMS., SUN PAR., SLP. PCH.; FRIGID. attr. mod. apt. 740 Cornelia. Lake V. 5166.

6-4 RMS., STM. HT., ELEC. REFR., IN-A-dor; all tr.; reas. rent. 3710 N. Lincoln.

4 RMS., BATH, STOVE HT., GAS, H. W. heater adults. 3119 N. Paulina. Rav. 5466.

7756 HASKINS, ROGERS PARK, $75, MOD. 5 rm. apt., $50 to Oct. 1. Shel. 6171.

TO RENT—APARTMENTS.
NORTH.
Four, Five, Six Rooms, and Larger.

MARSHALL FIELD
Garden Apartment Homes.
CLOSE TO THE LOOP.
1400 NORTH AND 400 WEST.
4 ROOMS—$50 TO $56 A MONTH.
5 ROOMS—$65 TO $70 A MONTH.
6 ROOMS—$75 TO $76 A MONTH.
Fireproof building; modern conveniences; all outside rooms; gardens; supervised playgrounds.
Open daily, 9 a. m. to 6 p. m. Sundays, 2 p. m. to 5 p. m.
RENTING OFFICE, 411 BLACKHAWK-ST. LINCOLN 2122.

6 BEAUTIFUL ROOMS.
SUN PARLOR..........SLEEPING PORCH
3152 HUDSON-AV.
BELMONT-SHERIDAN DISTRICT. One very atractive apartment still available. See this charming home in my six apt. bldg. Modern in all detail, and to desirable tenant will make most attractive offer. CENTRAL 6191 FOR APPOINTMENT.

5 AND 6 ROOMS,
$90 TO $120.
4530 Clarendon-av. at Lake.
Larger rooms, sunshine, elect. refrigeration. WILL CALL FOR YOU WITH CAR.
PETER F. REYNOLDS.
PHONE LINCOLN 1518-1519.

Devon-Sheridan District.
See these before renting. N. E. corner North Shore and Lakewood. Large 4 room apts., G. E. refrigerators, inlaid linoleum in kitchens, newly decorated. Close to Loyola station; lake, theaters, and shopping district. $65 to $75. See agent on premises or Iversen & Co., Cent. 5200.

SEE THESE FIRST!
5 and 6 Rms.—NEW BLDG.
$70-$85; electric refrig.; tile bath; breakfast alcove; sleep. pch.; only 2 blks. to L. See model furnished apartment. Independ. 1717.

5 ROOMS—2 BATHS.
IMMEDIATE POSSESSION. 702 GORDON-TERR. NEW, MODERN, SPACIOUS. SOUTH EXPOSURE, ELEC. REFRIG...$150 WELLINGTON 3460.

4 ROOMS, 3800 WILTON.........$52.50
4 rooms, 1060 Leland.........$62.50
6 rooms, 810 Barry-av.........$50
6 rooms, 1145 Bryn Mawr.........$70
6 rooms, 852 Crescent-pl., 2d.........$85
WALLER, 700 Irving Park-blvd. L. V. 6480.

6314 LAKEWOOD-AV.
Beaut. 7 rm. apt., 1st flr., 2 baths; sleeping porch; sun parlor; nr. school; excl. tran. Private garage; light 4 sides. PAUL C. LOEBER & CO. PH. FRA. 0757.

NORTHWEST.
General List.

NEW BUILDING
Nothing Nicer—2, 3 and 4 Rooms, $57.50 to $75.
Living room 20x11. Light and airy. Most beautiful and luxurious apartment on the northwest side. All modern conveniences. Automatic elevators, furnished lobby, patio. The discriminating renter will appreciate these apartments. Corner Irving Park-blvd. and Lamon-av. Agent at 3955 N. Lamon-av.

BELMONT PARK.
3 rm. heated apt. $47.50
3½ rm. htd. apt., elec. refrig.........55.00
5 rm. htd. apt., elec. refrig.........65.00
WM. H. RIX, 5503 Belmont. Avenue 2121.

2½ AND 4 RM. APTS., 4631 N. LOWELL-av., new building; free electric refrig.; concess. to responsible party. Pens. 2232.

BARGAIN IN 3-4 ROOM APTS. FREE GAS. Nr. L sta. Call a. m. Agent, 4512 N. Kedzie.

3 AND 4 ROOM APTS.; IN-A-DOR; RENT reas. 2848 Christiana-av. Ave. 8656. Conc.

NEW BLDG.; 2-3 RMS., KIT.; ALSO 4 rms., $40-$53. Good trans. 4019 Melrose.

3 AND 4 ROOM APTS.; IN-A-DOR; RENT reas. 4055 School-st. Ave. 8656. Conc.

One, Two, and Three Rooms.

VERY DESIRABLE.
1-2¼-3½ rm. apts., effic. 4-5 rms.; free gas, refrig., rollaway beds; reas. 3935 Diversey.

DELIGHTFUL 3½ ROOM APT., 1 BLK. TO "L" STATION. ELEC. REFR. $50. FRONT EXPOSURE. PH. IRVING 5098.

Four, Five, Six Rooms, and Larger.

1ST CLASS
STEAM HEAT.
4 room apt., $45; near North and Grand. See Mrs. Emme at 1st apt., 1609 N. Kilbourn-av., or call Mr. Livermore, Cen. 4880.

BEAU. MODERN
4 room apt. in new bldg.; beau. room arrangement; reas. rental; elec. refrig.; ideal trans. See Mr. Kind, 3001 N. Karlov-av., on prem., or ph. J. Stickler, Lake View 0892.

FRESH AIR AND SUNSHINE
in quiet, homelike neighborhood; 3½-4 rms., modern, with south exposure; only $47.50 to $55, liberal concession. 3618-26 Cullom-av. Keys on prem. or phone Sheldrake 2086.

2410 N. KILBOURN-AV.
4 large rooms, steam heat, extra rollaway bed; electric refrig.; $55 and $60. APPLY AT BLDG. OR BELMONT 3211.

Free Scheduled Bus Service.
to sta. and school, with new 6 rm. apt., Monticello-Main-st. Only $60 mo. Airy rms. yd. New Dempster-st. shop. dist. Lon. 5529.

4017 N. TROY-ST.
MOD. 4 rm. apts., lge. light, airy; free elec. ref., gas; reas. rent. McGee, Jun. 5322.

MOVE NOW—FREE RENT TO JULY 1ST. New bldg.; high grade 4-5-6 rm. apts.; 2 blks. L, 1 blk. sch. All lge. rms. Rent $62.50 up. Hw'rd-Crawf'd, Niles Center, Briar 1316.

5 ROOMS, STEAM HEAT, FRONT, LIGHT, clean, cheap rent, $50 month. 1907 Evergreen-av. Armitage 6546.

4-5 LARGE, SUNNY RMS.; STEAM HEAT; corner bldg.; newly dec.; $55-$65; near schools, transp. 5416 Barry-av. Pal. 1718.

4-5 RMS., 4201-7 W. DIVISION; $50 AND $65 MO.; NEW BLDG.; STEAM HEAT; LARGE ROOMS. WOLFF, CENT. 1613.

3728 N. WHIPPLE—BEAU. 5 RMS. 2 FLAT bldg.; slpg. pch.; h. w. heat; elec. refrig.; garage; gd. trans.; Juniper 2572.

5 LARGE, LIGHT ROOMS, STOVE HEAT, 2d floor, rent reasonable. 3711 N. Troy. Spaulding 5206.

2 AND 3½ ROOM APARTMENTS—CONCESsion. Free gas and electric refrigeration. Call Avenue 7717. 3036 N. Lockwood-av.

2401 McLEAN-AV.—4-5 RMS., $45-$50; mod.; stm. ht.; exc. trans. Kedzie 5231.

4 ROOM APTS., NEWLY DECORATED; ½ blk. elevated. 4618 N. Spaulding-av.

6 ROOM HEATED FLAT, $60; LOGAN-SQ.; back porch; new. dec.; 2d. 2454 N. Ballou-st.

MODERN 5 RM. FLAT—STOVE HEAT, $35. 4553 N. Crawford. Irving 1157.

5 RMS., ALL LIGHT; H. W. HEAT; $55 mo. Good trans. 2700 N. McVicker-av.

6 RMS., STOVE HT., COR. BLDG.; GOOD trans.; newly dec.; $30. 1721 N. Hoyne-av.

BEAUTIFUL 6 ROOM APT.; HOT WATER heat. 5026 Addison-st. Pensacola 6596.

6 RM. HEATED APT., 2D FL.; INCL. PCH. $60. 1720 N. Karlov-av. Spaulding 4219.

4 RMS., 2D FL., STM. HT., ELEC. REFRIG. 4036 W. Cortland-st. Spaulding 6079.

CHOICE 4 RM. APT., NEAR KIMBALL-AV. L sta.; $50. 3305 Ainslie-st. Geptiles.

4 RMS., MODERN; IN-A-DOR BED, STEAM ht.; gd. trans. 4602 N. Kenneth. Pal. 4147.

BEAUTIFUL LIGHT 4 ROOM APT., FACing 2 parks; st. ht. 2659 Springfield-av.

WEST.
General List.

3 AND 4 RMS.; NEW BLDG.; LOWEST rents; best transportation; $45 and up. 2734 Warren-blvd.

HAMLIN, S., 116—HI CLASS ENG. BSMT., spacious liv. rm., rl. home, gd. tr. Gar. Pk.

One, Two, and Three Rooms.

212 N. CRAWFORD-AV., LARGE 2 ROOM modern kitchenette apts., $45 up.

TO RENT—APARTMENTS.
WEST.
One, Two, and Three Rooms.

158 N. CENTRAL-AV.
2 and 3 rm. kitnt. apts. Furn. or unfurn. New bldg. Elec. elevator. Large living room, dinette, kitchenette, dressing closet, bedroom, tile bath; $55 up. 2 blocks from Lake-st. express, N. W. steam and other transp. Manager on premises. Phone Austin 0131. Euclid 6900.

215 N. CENTRAL-AV.
Choice 2 room kitnts., hotel type bldg.; furnished or unfurnished; gas and elec. free; 2 blocks to all trans.; $55 up. See janitor on premises, or phone Austin 0131.

4753 MAYPOLE-AV., 1ST—HIGH CLASS 2 room apt. in good bldg.; inador beds, etc. Rental $50. See janitor or G. H. GOTTSCHALK & CO., Franklin 5448.

SUNNY COZIEST 3 RM. KITNT. APTS. IN Austin, cor. bldg., conv. to stores, schools; 1 blk. to L station and surface; rent $55. Agent on prem. 346 N. Pine. Aust. 7150.

2 RMS., $45; NEWLY DEC.; MECH. REFG. 5627 Washington-blvd. See janitor.

Four, Five, Six Rooms, and Larger.

6 ROOMS, FACING PARK.
6 rms., sleeping porch, 921 N. Sacramento. 6 rms., 2244 Walton-st.
UP TO DATE. HUMBOLDT 2449.

5644 WASHINGTON-BLVD.
5 r. on cor., strictly mod.; free Frigidaire; good trans.; very reas. rent. Austin 7100.

LIGHT, ROOMY APTS., 4-5 RMS., STEAM heat, newly decorated; rent reas. 55 S. Albany-av.

6 R., SUN PAR., SLEEP. PORCH; ELEC. refrig.; good location, opp. Garfield park. 18 S. Hamlin. Nevada 6058.

4417 LEXINGTON, 6 BEAUT. RMS., $60; mod., newly dec.; fine transp.; school.

4 RMS., $19; 5 RMS., $25. 22D-ST., NR. Rockwell. 4257 W. 22d. Lawndale 4949.

3327 JACKSON-BLVD.—6-7 RMS., $65-$70. Stm. ht.; exc. trans. Kedzie 5231.

4 RMS. — FREE GARAGE, $55, 519 N. Central Pk., 1-2 bdrms., pch. V. B. 2716.

6 RMS., 2D FL., MODERN; STM. HT.; newly dec.; good trans. 2214 S. Keeler.

202 S. TROY-ST., 4 LT. RMS., FRONT. brick; new. dec. $33. Armitage 9341.

340 S. CRAWFORD—5 RMS., NEWLY DEC. throughout; stm. ht.; reas. Dear. 7374.

4 OR 5 RMS. TO RENT—STM. HEAT, GOOD transp. Tel. Bel. 0556. 946 N. Kedvale-av.

4 RM. FLAT—STEAM HEAT; ALL MOD. conveniences, $45. 750 S. St. Louis-av.

4 ROOMS, 2D FLOOR, REAR, STOVE HEAT. 3007 Walnut-st., near Sacramento.

MOD. 4 R. SUN PAR. STM. HT.; REAS. conc. 1024 N. Oakley-blvd.

FOR RENT—123 S. HAMILTON-AV., 4 rms., best transp.; $25. Monroe 0446.

MODERN 5 ROOM FLAT; GOOD LIGHT; reasonable rent. 2508 W. Chicago-av.

SUPERIOR, W., 2524—4 RMS.; $47 REFS. Full cedar lined closet. New Bldg.

TO RENT—FLAT, 4 RMS., ELEC. LT., heat incl., $35. 2313 W. Harrison-st.

TO RENT—APARTMENTS—SUBURBAN.
NORTH.
Evanston.

3 ROOMS, 912 NOYES-ST., EVANSTON, AT L station, opp. park, 2 blks. to lake, golf, univ.; 1 rm., 22 ft.; Murphy bed; lge. bedr.; modern; see this quick; concessions. Key at the delicatessen store.

4-5 RM. APTS.; BRIGHT, STRICTLY MOD.; open for inspection any day; 1 blk. e. 2½ blks. s. Main-st. sta. 551 Hinman. Davis 7965.

Niles Center.

5 AND 6 RMS., NEW BLDG., $70-$85; EL. refrig., tile bath; 2 blks. to L. See furn. model apt. Take Niles Center L to Main-st. station, walk ¼ block north. Ind. 1717.

WEST.
Oak Park.

ATTR. MOD. 5 RM. APT.; COR. BLDG.; Frigidaire; gar. See owner. 601 S. East-av.

Riverside.

5 Rms., Sun Parlor, $50
227 ADDISON-RD. RIVERSIDE, ILL. 5 LARGE, LT. ROOMS AND SUN PARLOR, $50; WITH GARAGE, $57.50; HOT WATER HEAT; NEAR SCHOOLS AND TRAIN. CALL RIVERSIDE 5915.

TO RENT—FURNISHED APARTMENTS.
SOUTH.

Marquette-rd.—$11 Wk.
for 2 rm.; $13-$16 for 3 rm., new, richly furn. apt., incl. gas, elec.; just off Jackson Pk.; all trans. Nowhere like it for neighborhood, elegance, and price. 1526 E. Marquette-rd. [66th-st.]. Fairfax 2181.

ENGLEWOOD'S
FINEST FIREPROOF APT. HOTEL.
1-2 rm. kit. apts., elev. serv., free refrig., gas, elec., lin., maid serv.; R. I., elev., surf., bus trans. 6616 YALE. ENG. 7900.

JACKSON PARK MANOR.
5528 CORNELL-AV. Attractive 2 rm. apts., well furnished, free gas and elec.; near park, I. C., bus, surf.; also a few unfurnished.

NORQUETTE—NEW 2-3 RM.
6818 Normal-blvd.; $60; res. dist.; elegantly furn.; full serv.; L, R. I., bus, surf. lines, 16 min. to lp.; no finer; $60 up. Nor. 6824.

BEDROOM APTS.—$60-$80.
Large, light 2-3½ rms., cor. bldg. Near I. C., lake, shops, theaters; furniture 6 months old. Ice incl. ATHERTON, 7652 Colfax-av.

MODERNE MANOR.
New 1-2-3 rm. kit. apts., large, light, beau. furn.; comp. svc.; Otis elev.; L, surf., R. I. R. R.; $60 up. 6435 Yale. Eng. 7796.

HYDE PK. 5 RM. APT.—PORCHES, FREE Frigidaire; furnished, $110; unfurnished, $90; grand piano, Brunswick radio panatrope; lessee leaving city immediately. 1020 E. 52d-st. Plaza 8195.

ENGLEWOOD ARMS HOTEL
824 W. 62D-ST., COR. GREEN. NOR. 7890. Just comp. beau. apts. and rms.; refrig.; vent., bath, shwr.; 24 hr. serv.; reas. rates.

Cornada Apts., 5212 Cornell
1-2 r. kit., 24 hr. switchboard serv.; fireproof bldg.; 1 blk. I. C., bus, surf.; el. refr.

SUBLET BEAUT. FURN. 3 ROOMS; ALL trans.; 1 block to park; rent reas. to responsible adults. Midway 5299.

6733 STONY ISLAND NR. EUCLID, 1-2 R. priv. bath, daily maid serv. Conv. to I. C. and park. $14 per week up.

1-4 ROOM APTS., NEWLY DECOR. AND furnished; ph. service; kitchens; cheapest rent on the S. Side. 6136 Ingleside-av.

LARGE SLEEPING ROOMS; ALSO FURnished 2-3 room apt., under new management; reasonable. 4903 Lake Park-av.

FOR SUMMER—2 RM. KITETTE; ELEC. refrig.; shower; canvas walls; ½ blk. I. C. 1135 E. 82d-st. Regent 1733 all Sund.

WILL FURN. 4-5 LG. LT. RMS., NR. I. C., to suit tenants; elec. refr. Fairfax 7604.

2-4 RM., NICELY FURN.; I. C. SURF., bus; elec. refr. 1432 E. 69th. H. P. 0034.

WIL-JEN APTS.—1-2 RM. KITNTS.; WELL furn.; good trans., $12.50. 6543 Cott. Gr.

ELLIS, 4119—1-2-3-4 RMS., $7.50 WK. UP. Hotel serv.; nr. lake; I. C., L, No. 1 bus.

6938 HARPER—BEAU. 2-3 RM. APT. EL. refrig.; nr. I. C. bus, surf. Dor. 3401.

920 E. 61ST-ST.—4 RMS., $65; NICELY furn.; excellent transp. Hyde Park 2906.

6024 SO. PARK-AV., 1ST R.—BEAU. FURN. 2-3-4-5 Rm. Apts. $11 up. Bus, L, surf.

3 RMS., BATH; 1ST FL.; LT., GAS; $56. Also 2 rm. basement apt. 6434 Woodlawn.

3 RM. BEDROOM KIT. APT.; ELEC. REFR. inador. 1125 E. 81st. Rainey. Ofc. of bldg.

4334 ELLIS, FINE 3, 4 RM. APTS.; ATTR. real home; best trans., I. C., Ken. L, bus.

6230 VERNON, 2D—KITCHEN, BEDROOM, din. rm.; conv. L; $50. Engl. 4162.

4 OUTSIDE RMS., GR. PIANO, 2 BEDS. Frig.; I. C.; 4 mos. 7136 Bennett. Mid. 7520.

SUBLET—WELL FURN. 9 RM. APT., 3 months; convenient neighborhd. Oak. 2377.

4-5 RMS.; 30 APT. BLDG.; IN-A-DOR BDS. $65-$75. 6640 Maryland. Fairfax 5660.

2720 MICHIGAN, 7 RMS., LIGHT, NEW. mod., 10 min. to loop, best tran. Vic. 3093.

2-3 RMS., STM., ½ BLK. L. ALSO SURF. $35. 6909 Normal-blvd. Nor. 0827.

4 RMS. BEAUT. FURN. NR. BEACH, I. C., 5 mo. lease, reas. Hoffmann. 7549 Essex-av.

TO RENT—FURNISHED APARTMENTS.
SOUTH.

Norwood Hotel Apts.
64TH-ST. AND NORMAL-BLVD.
1, 2, and 3 Rm. Furn. Apts.
A convenient, homelike location in new building; 1 block to L, surface, and steam lines; buses pass door; large, light, sunny rooms; beautiful furnishings; elevator service; mechanical ventilation; free gas, elec. and refrigeration; full hotel service; dining room in connection. Phone Englewood 3700.
RENTALS $65 TO $120.

7019 CREGIER-AV.
CREGIER MANOR APTS.
New, Modern, Choice 2½ Rs.
Large living rm., bedrm., and kitnt., Craftex walls, free refrig., gas, light and maid serv.; nicely furn.; refined, homey atmosphere. Fine residential South Shore sec. Convenient to I. C. and surf. lines. See to appreciate. See residential manager, Miss Caldwell. Plaza 0237.

ST. GEORGE HOTEL.
1435 E. 60TH-ST., AT I. C. EXP. STATION. Overlooking the Beautiful Midway. The only hotel in Chicago with outside sleeping porches. Kitchenette apts., $65 to $80.

VILLA GRAND.
4717 KENWOOD-AV. PH. KEN. 10090. A select fam. apt. hotel; 1 rm. apts., priv. bath; parking space; use of laundry; $12.50 week and up; near I. C. and surface.

6720 JEFFERY-AV.
Furniture free; 1, 2, and 3 rms.; elev. serv.; free gas; elect. refrig.; tile baths and showers. Ask about our free furniture plan.
AGENT ON PREMISES.

$55 AND $60.
1 and 2 rm. kitch. apts., well furnished; light, gas, maid service free.
5424 CORNELL-AV.

NORTH.

YACHT HARBOR APTS.
3240 NORTH. AT THE LAKE. 1-2-3 rms., outside apts., light, airy; refr., light, gas in rent; full hotel service; commissary in conn.; $70 up; also unfurn. apts. 422 MELROSE-ST. BITT. 4106.

NEAR LINCOLN PARK.
FURNISHED APTS., $55.
and up; maid and linen serv.; showers; refr. 12 min. to loop. 1940 Lincoln-av. Just west of Clark, Center and Ogden.

SUBLEASE.
Having purchased home will sublease beautiful corner apartment; Georgian Hotel, Evanston. Large bedroom, twin beds, in-a-dor in spacious living room. A real home. C. D. De Barry, Hollycourt 1097.

4545 BEACON.
Just completed, beaut. furn. 1 and 2½ rm. apts., strictly modern; excellent neighborhood; 4 blocks west of Wilson L station; complete service, $55 per month and up.

712 DIVERSEY-PKWY.
New building; 15 minutes to loop; L and bus; nr. Lincoln Park and beach; 1-2 room outside apts. Complete hotel service. Electric refrigeration; reasonable.

240 E. DELAWARE-PL.
DAILY HOTEL SERVICE. 3 ROOM FURN. APTS., $100 AND UP. UNOBSTRUCTED VIEW OF LAKE. HOTEL SERVICE.

1201 CHASE-AV., AT LAKE.
Choice 1 rm. kitch. apts., furn. or unfurn., private beach and garden; refrig.; Gentiles. Rogers Park 4825 or 2717.

SHERIDAN ARMS.
725 SHERIDAN-RD., NEAR BROADWAY. Bus at door; large 2-3 room, nicely furn., kitch., elec. refrig.; hotel service; $15 wk.

4502-10 N. RACINE-AV.
2 AND 3 RM. KITCHENETTE APTS. 3-4 rm. eff., new ref., etc.; blk. bus, Wil. sta., surf.; wk., mo. rates, inexp. Agt. prem.

$110, NOW $90.
Large bedrm., overlooking lake, living rm. with in-a-dor; luxur. furn.; Frigidaire; 1 blk. all trans. 1030 Sheridan-rd., near Devon.

SUBLEASE—$175 FOR $135.
At sacrifice; luxurious furn. apt.; Oriental rugs; new cor. bldg.; lobby, elev., hotel service; blk. to lake. 6040 Winthrop-av.

REDUCED RENTALS.
Beautiful 1 rm. kit. apts., ½ blk. to beach in heart of Uptown Chicago; free gas, light, linen, maid service. 841 Windsor-av.

THE LANSING.
FOR THOSE ACCUSTOMED TO THE BEST 1-2-3 room furnished apts., $70 to $150; 2 car lines. 1036 N. Dearborn. Wht. 4080.

4222 & 4531 N. ASHLAND.
NEW BLDGS., 1-2-3 R. KIT. APTS.; GAS, LT., LINEN, ELEC. REFR., ELEV., MAID SERV. INCL. ALL TRANS. $55 UP.

Columbia Gables at the Lake.
$50-$60; 1½ rm. kit. apts., daily maid ser. Loyola exp. 1063 Columbia. R. P. 8067.

TO RENT—2-4 R. BEAU. FUR. APT. ELEC. ref., shower; very reas. rent. M. Stickler, Lake View 0892, or janitor, 648 Buckingham-pl., near Bdwy., 3 blks. no. of Belmont.

SWANVILLE APTS.
2-3 rooms, $60 month; light, gas, linen, refrig. 3524 Broadway. Good tr. Bitt. 1600.

4554 MALDEN, S. W. COR. WILSON—Kitchenette apts., comp. furn.; linen, light, gas, maid and desk serv. inc.; newly dec., fireproof bldg.; $13-$15 wk.; Wil. X. bus.

2½ RMS.; LARGE; $65 UP.
Gas, lgt., ref. incl.; nicely furn.; L, bus trans.; beach. 1331 Estes-av. Hollyct. 2256.

ROGERS PARK BARGAINS.
Attractive 4 and 5 room apartments, $65 to $85 per month. Phone Briargate 3645.

1½ RM. KITCH. APTS., $57.50 UP. Incl. gas, light, refr., linens, maid serv. NEAR HOLLYWOOD BEACH. Edgewood Hotel. 5726 Winthrop-av.

$47.50 UP.
New fireproof bldg., 1 and 2 rms., Howard L X. 7735 Haskins. Off. open till 10 p. m.

$43 TO $53.50.
1 and 2 rm. mod. kitch. apts., furn. or unfurn.; nr. Addison L, bus, sur. 815 Cornelia.

4 LARGE RMS. AT LAKE.
Ideal loc.; beau. furn.; tw. beds; $100; 3 rs. $80; suit. 3. 653 Gordon-ter. Well. 7310.

MAGNOLIA, 4656—COR. LELAND, BEAU. big, airy 2-4 rms. for 2-5 persons; newly dec.; $13-$20. Best on N. S. for price.

BEAUT. FURN. 3 RM. APT., EXTRA IN-a-dor, shower; $70; near lake, L; incl. gas, light, linen. 811 Cornelia. Wellington 6116.

2 RM. KITCH. FURN., $12.50 WK. UP; priv. bath, maid serv., el., lin., gas free; east of Broadway. 549 Aldine. Bitt. 3610.

2 LARGE STUDIO BEDROOM APTS. WITHout kitchnt., ¼ blk. lake, ex. trans., near N. Side Astor-st. Delaware 5800.

4862 MAGNOLIA, 5-6 RMS., NEW. DEC., 2 apt. bldg.; all trans.; reas. Edg. 7637.

1053 DAKIN—BARGAIN, 2-4 R., $50-$65. Quiet; accom. 4; pri. bath. Wel. 0168.

$21—FOUR ROOM APT.; NEW, MODERN bldg.; fine furniture. 706 Wellington-av.

ROSEMORE HOTEL APTS. 4322 KENMORE. 1 r. kit. apts., $50 up. md. ser. X bus, sur.

BELDEN-AV., 549, NR. LINCOLN PK.—1-2 rm.; rl. kit.; stm., el., r. w.; shwrs. $8 up.

1-2-3 RM. KITCH. APTS. NEW. DEC. $7.50 up. 550 Melrose-st.

1318 MONTROSE—4 RMS., SUN PAR., $70; completely furnished. Longb. 3581. Wil. L.

NEW 2, 3½, 4 RM. APTS., $60 UP; NEAR lake, park, all transp. 3638 Pine Grove.

4 COZY RMS., NR. LAKE; ROLL-A-WAY; refrig.; 1st. 3d. 1241 Jarvis. Shel. 6260.

3431½ ELAINE-PL.—4 MOD. RMS., NICELY furn.; reas. See Mrs. Ernst. Grace. 6778.

ATTR. FURN. 5 RM. APT. 1ST; SUN PAR. Gd trans.; reas. 4847 Kenmore. Ing. 2d.

520 CORNELIA—2 MOD. RMS., KITCHENette, $65. See janitor. Bittersweet 1615.

7703 SHERIDAN—2-3-4 MOD. FURN., $55-$80. See office of bldg. Sheld. 8993.

517 BROMPTON-PL.—2 MOD. RMS., KITCHenette, $65. See janitor. Bittersweet 3739.

3521 BROADWAY—4 MOD. RMS., NICELY fur., $65-$70. See Mrs. Croucher. Buck. 5221.

3 ROOM FURN. APTS., $60 UP; SUIT. 4; ex. trans. 5058 Kenmore. Edge. 8000.

TO RENT—FURNISHED APARTMENTS.
NORTH.

Chicago's Best Group of New Apts.

211 E. DELAWARE
900 NORTH, BLOCK EAST MICHIGAN.
RENTAL $75 UP (1-2).
Beau. kit. apts. in new 16 story bldg. Full hotel serv.; mech. ice. Whitehall 4450.

Touraine Apts.
5625 WINTHROP-AV.
RENTAL $72.50 UP (1-2-3).
Modern kit. apts. in new 8 story bldg. All hotel serv., mech. refrig. Long. 9400.

Grandeur Apts.
AT WINTHROP AND GRANVILLE.
RENTALS $75 UP (1 TO 5).
Kit. apts. in wonderful location; nr. beaches. All service; mech. refrig. Briargate 6200.

Devon Arms Apts.
6330 WINTHROP-AV.
RENTAL $72.50 UP (2-3).
Kit. apts. in new 9 story bldg.; fine location; nr. beach, etc.; all serv. Briar. 1400.

14 W. ELM
[1100 NORTH.]
1 BLOCK TO THE LAKE.
1-2-2½ ROOM APTS.
Dining Room. Hotel Service.
Immediate Possession.
Prices $95 to $175.
WHITEHALL 5700.

IN EXCLUSIVE STREETERVILLE—
244 E. Pearson
WALKING DISTANCE TO LOOP.
RENTS $70 TO $200.
2-3-4 room apts., furn. or unfurn., kitchenettes and bedrooms, fronting on lake shore park. Commissary, dining rm., valet service, free maid service, gas, light, refrig., every room outside and carpeted; bus at door.

DEARBORN PLAZA
NEW—FIFTEEN STORY—FIREPROOF. Close to lake, walking distance to loop. In the heart of the highest class district on the near north side. 1-2 ROOM KITCHENETTE APTS. $65 UP. HOTEL ROOMS. $14 WEEK, $55 MONTH UP.
1032 N. DEARBORN

2146 DAYTON-ST.
1 BLK. WEST OF HALSTED-ST. S. W. CORNER OF WEBSTER-AV.
Newly Furnished or Unfurn.
1-2-3 RM. KIT. APT.
RENTS $45 AND UP
AGENT ON PREM. DAILY TO 9 P. M.

420 SURF-ST.
2½ ROOMS.
JUST WEST OF SHERIDAN-RD. COMPLETELY AND NEWLY FURNISHED. GAS, LIGHT, ELECT. REFR., MAID SERVICE, ETC., INCLUDED IN RENTALS. ALL APTS. HAVE BEDROOM. PRICED VERY REASONABLE. PHONE BUCK. 6644.

550 ARLINGTON-PL.
1½, 2 AND 3 ROOMS.
NEWLY AND COMPLETELY FURNISHED. A COZY, HOMELIKE FURNISHED APARTMENT HOME AT A VERY REASONABLE RENTAL, WHICH INCLUDES MAID SERVICE, LINENS, ETC. YOUR INSPECTION IS INVITED.

Sherlane Apartments
839 SHERIDAN-RD.
3900 NORTH. FIREPF. BLDG. 1-2 RM. FURN. KIT. APTS. DAILY MAID SERV. LIGHT, GAS, LINENS, REFRIGER., AND SWITCHBOARD. RENT AS LOW AS $55 MO. WEEKLY RATES GIVEN. L. V. 2507.

BELMONT PLAZA
505 BELMONT—3200 NORTH. NEW BUILDING—NOW READY. 2 and 3 rooms, with dinette and kitch., $100 up; attrac. hotel rms., $50 up. Furnished and hotel service.

PINE CREST
3941 PINE GROVE-AV. 1 and 2 room kitchenette apartments, full hotel service; $55 and up; bus at door; 1 block from lake, L, and surface. PHONE BITTERSWEET 6400.

EDGEWATER APTS.
2-3 ROOMS. Beautifully furnished. Price very attractive.
5737 KENMORE.

925 GLENGYLE.
Now completed; beau. fur. 1, 2, 3 rm. apts.; all modern conven.; complete hotel serv.; ideal neighborhood; nr. Sheridan bus, Argyle L; few doors from beach; $62.50 up.

1137 PRATT-BLVD.
BEAUT. FURN. 1 AND 2½ ROOM APTS. ALSO SLEEPING ROOMS WITH BATH. Complete hotel serv.; refrig.; nr. Sheridan bus, Loyola L; a few apts. left at $52.50 a month; sleeping rooms at $12 a week.

NEW BUILDING.
Lge. 1-2-3 rm. kitcht. apts.; all apts. have breakfast set, and extra closet, maid serv., refrig., elev., linens furn. and laund.; all trans.; rate $55 up. 4829 Damen-av.

4735 BEACON—$55 UP.
New bldg.; 1 rm. kitchnt. apts.; 3 blks. w. of Uptown Theater and Lawrence-av. L sta. Refrig., gas, elec., lin., ldry., maid serv. Also 4530 MALDEN, NEAR WILSON-AV.; $50.

2 ROOMS, $60.
Floors carpeted; new furniture; beautiful very homelike; each apartment has front and rear entrance. 1447 Arthur-av., corner Green view. Agent on premises.

2 RMS., COMPLETE, $70.
4701 BEACON, cor. Leland, 3 blks. w. Brwy. Refrig., light, gas free; maid, elev. and desk serv.; new bldg.; fireproof; bus 1 block.

WILSON HAZEL APTS.
Just completed; beaut. furn. 1, 2 and 3 rm. apts.; 24 hr. service; modern; in heart of Uptown. 901 Wilson-av. Entrance on Hazel. $65 per month up.

VER-MAE APTS.
Section of beautiful fur. apts.; twin beds, mech. refrig., maid serv.; exc. trans. 4440-42 N. Lincoln-st., east of Damen.

4069 KENMORE-AV.
Beau. furn., 2 and 3 rm. apts., nr. Sheridan L, theater and shops. All service and very reas. at $12 week and up.

4 RM. FURN. FLATS. GOOD TRANS. 1 block to L, 1 bl. to bus and surface; 3 bl. from Lincoln Pk. Shower bath; in-a-dor beds. Reas. 915 Cornelia.

CORNER 4 RM. APT., NEW, FURNISHED, extra Murphy bed, shower, free refrig., gas, light; 1 blk. L; $80. Large 2 rm., new, furn., $60. 1655 Jonquil-terr. Rog. Pk. 5064.

$90 APT. FOR $65.
3 room fur., finest transp., pri. beach. 1030 Sheridan, near Devon-Loyola exp.

1-2-3 RMS., $55 UP.
New cor. high class bldg.; extra lge. rms.; beau. lobby; blk. all tr., lake. 6040 Winthrop.

4528 AND 4543 MALDEN.
2 rooms; newly furnished; living room, dinette, kitchen, bath. $60 and up.

4241 KENMORE.
2-3 rm. apts., nr. L exp., theaters and shops. All serv. Very reas. at $12.50 wk. up.

SUBLEASE AT SACRIFICE.
Large 2 rm. kit., new; real home, oriental rugs; 1 bl. lake; finest trans. 6040 Winthrop.

BEDROOM APARTMENTS, $85-$145.
Lge. rms., 3 clos., tile bath, shwr. Brand new furn., extra bd.; refr., gas included. 901 ARGYLE, AT THE LAKE.

LIGHT 4 RM. APT., BEAUT. FURN., NR. Granville L. Free light, gas, Frigidaire; low rent. 6202 Lakewood-av., cor. Granville.

ATTRACTIVE 4 ROOM FURNISHED APT. for summer. Reasonable rent; 1 block to lake. Gd. transp. Briargate 5281.

1 RM. PULLMANETTE APTS., COMPLETE hotel service, $13.50 a week and up. 528 FULLERTON-AV.

REAL BARG.—NR. LINCOLN PK.; 6 RM. beau. furn., 2 baths, 1st; 5 rm. unfurn.; extra lav., 3d. 539 Garfield-av. Linc. 5553.

3 RM. VERY ATTRACTIVE LARGE APT.; gorgeously furn.; best location; $85 mo. with gas and light. 2833 Cambridge-av.

1138 GRANVILLE-AV.—5 RMS., FURN., LT. 1 blk. from lake. "L" and surf. line. $85. Longbeach 4942.

KENARD APARTMENTS — NEWLY FURN. kitchenettes; 1 and 2 rooms. 5746 KENMORE-AV.

BEAUTIFULLY FURNISHED 6 ROOMS—2 tile baths; imm. poss. to Sept. 1st; references. Briargate 6372.

NEW BEAUTIFUL 2-3 RM. APT.; VERY best trans.; maid, linen, elevator; refrigeration; $65 up. 4641 N. Paulina-st.

2-3 RM. APTS., NEW BLDG., $60; SUIT. for 4; exceptional values. 2840 N. Abbott-ct., ½ blk. w. of Clark-Division. Cap. 4377.

3 AND 4 RM. NICELY FURN. APTS.—$15 and up per wk. 847 Cornelia [3500 N.]

MAG-MONT APT.—4401 MAGNOLIA-AV., 1-2 rms., kit.; hotel service; rent reduced.

CLEAN 3 R., RL. BEDRM., BATH, FRIGIdaire; $17.50, also $15. 919½ Sunnyside.

3 RS., TW. BEDS, IN-A-DOR, G. E. REF.; new furn.; lake, L, bus. 5038 Winthrop.

TO RENT—FURNISHED APARTMENTS.
NORTH.

NEW 22 STORY
St. Clair Hotel
"Just a Step to the Loop."
THE UNUSUAL IN APARTMENTS.
LIVING ROOM AND KITCHENETTE—.........$90 A MONTH
LIVING ROOM, BEDROOM AND KITCHENETTE.........$145 A MONTH
HOTEL ROOMS.........$65 A MONTH
Large, sunlit, airy rooms. Complete Hotel Service. Ultra Mode. Free Parking Space. OHIO AT MICHIGAN. SUPERIOR 4660.

1504 N. Dearborn-pkwy.
Modern rooms and apartments accommodating one to four persons; in this highly desir. location. New bldg.
$45 TO $115 PER MO.
Complete 24 hour hotel service.
Dearborn Parkway Apts.
"A Distinctive Address."

Live at Lincoln Park.
1824 NORTH PARK-AV.
1 BLOCK WEST OF CLARK-ST. 1¼ BLOCKS SOUTH OF CENTER-ST.
Newly Furnished or Unfurn.
1, 2, and 3 Rm. Kit. Apts.
RENTS $50 AND UP
AGENTS ON PREM. DAILY TO 9 P. M.

APARTMENT SELECTION SERVICE
180 W. WASHINGTON. RAN. 9455. Let a trained rental expert select your next home; our listings include apartments furnished and unfurnished from Edgewater to South Shore at the price you wish to pay. This service costs you nothing. AUTOMOBILE TRANSPORTATION.

THE DEERFIELD APTS.
2 AND 3 ROOMS.
MODERNLY AND COMFORTABLY FURNISHED. GAS, LIGHT, ELECT. REFRIG., MAID SERVICE, LINENS, ETC., INCLUDED IN RENTALS. WITHIN 1 BLOCK FROM ALL TRANS., SHOPPING AND THEATER DISTRICTS. VERY REASONABLE RENTALS. PHONE SUN. 4649.

LINCOLN PARK ARMS
2738 Pine Grove-av.
Spacious Bedroom Apts.
OVERLOOKING PARK AND LAKE. Kitchenettes with double and twin in-a-dor beds, grill; bus, surf., golf, swimming around corner. Complete hotel service; $70 up.

ENJOY THE LAKE.
1-2-3 RM. EFFICIENCY APTS. SOME WITH BEDROOMS. $57.50 TO $97.50. Incl. gas, light, refrig. and linens. MAID SERVICE AVAILABLE.
ARGYLE SHORE HOTEL.
909 Argyle. East of Sheridan.

1835 JUNEWAY-TER., 5 RMS. COMPLETEly furn., $75; all trans. Sheld. 6171.

640 BRIAR-PL.—1 RM. FUR. KITCH. APT. $45 and up; bus, L, surf. Buck. 1313.

NORTHWEST.

20 MINUTES' RIDE
to loop, 1 blk. from C. & N. W. Ry. Sta. Norwood Park; 2-3 large, light rooms, tiled baths, shower; $65-$90, includes gas, light, refrig., billiard room, tennis court, play yard. 6134 Northwest Highway, nr. Raven. R. W. BUTLER, Newcastle 0203, or 4175.

4130 KEYSTONE APTS.
Just completed; beaut. furn.; 1-2-3 rm. apts.; strictly modern; 2 blks. from Irving Pk. station of N. W. R. R.; 1½ blks. from Crawford and Irving Park-blvd. All service, $55 month up.

NEW BLDG., UP TO THE MINUTE, BEAU. furn.; 1, 2, 3 rm. kitnt. incl. gas, elec. refrig., elevator, plenty closet space; 12 min. to loop; $60 up. 3901 N. Tripp-av. Phone Avenue 8236.

BEAUTIFUL 3 ROOMS.
Newly furn. and dec.; elec. refrig.; $55; nr. "L." 4745 N. Monticello-av.

ATTRAC 2-3 RM. APTS., REAL KITCHEN; 3-4 rm. effic.; tub and shower; full serv.; laundry; free parking. 2110 N. Kedzie-blvd.

AIRY KIT. APTS., LIGHT, GAS, REFRIGeration, laundry, maid service, and linen free; 1 blk. L station. 3355 Eastwood-av.

HUMBOLDT-BLVD. 1932, 2-3-4 RM. APTS., nicely furnished; very reasonable.

ELSTON-AV., 4477—2 RM. KITCH. APTS., beau. furn., $55. Good transporation.

NEWLY FURN. KITCH. APTS., FREE GAS, light, refrig., oil ht.; $60. 4585 Elston-av.

KIT. APTS., EL. REF., LAUN., MAID; 1 BL. Kimball sta. Rav. L. 4901 N. Christiana.

2 ROOMS, FURNISHED; GAS, ELECTRIC and Frigidaire. 3550 Fullerton.

3 RM. COMP. FURN. APT.; SUBLEASE FOR summer; reasonable rent. Belmont 2764.

3 FURNISHED RMS.; ELEC. AND GAS free; exc. trans.; reas. 4601 N. Spaulding.

2-3 LARGE RMS., 1½ BLOCKS KIMBALL-av. sta. Ravenswd. L; reas. 3334 Ainslie-st.

3 RM. NEWLY FURNISHED CORNER APT. with bedroom, reas. Juniper 1045.

WEST.

"THE CHATEAU."
OAK PARK'S LARGEST, FINEST APT. HOTEL. New 1-2-3 r. kits.; tw. beds, $65-$140. DINING ROOM. Terrace. 330 N. Austin-blvd.

MAYFIELD CREST APT.
Beaut. furn. 2-3-4 rm. apts.; new mod. bldg.; free maid and linen service; ex. trans. 1 blk. from Col. pk. 7 S. Mayfield [5800 W.]

LOW RENTALS.
1 and 2 room furn. apts., opposite Garfield Park; also unfurn. 3457 W. Madison-st.

MIDWEST APT. HOTEL.
4312 WASHINGTON-BLVD., NEW 1-2-3 R. kit. ap.; beau. fur.; elv.; Frig.; md. cy.; reas.

KILBOURN APT. HOTEL.
1, 2, 3 rm. apts.; nicely furn.; lt., airy; gd. tran.; reas. rates. 4501 Washington-blvd.

5056 WASHINGTON-BLVD.
1-2-3 r. kit. apts.; newly dec. and equip.; hotel service; very reas. rates. Best trans.

315 S. CENTRAL PARK-AV.
Central Parkway Apts. 1-2-3 r., furn., fac. Garf. pk., nr. Jackson-blvd.; new mod. bldg.

1½ RM. KITNT. APTS., FURN.; OUTSIDE exposure; choice twin or double beds; elec., gas, ice, maid serv. free; $45 mo.; nr. loop. Ashland hotel, 800 S. Ashland-blvd.

NEWLY FURNISHED 1 AND 2 RM. KITCHenette apts., 3439 W. Madison-st., facing Garfield Park. See janitor.

2 AND 3 RMS., NICELY FURN.; DINETTE and kit.; rollaway bed; exc. trans.; reas. rent. Agt. prem. 4900 W. Washington-blvd.

6 ROOM, NICELY FURN. APT.; FRIGidaire; very reas. Nevada 2010. Jackson and Crawford.

FURNISHED 4 RMS., SLEEPING PORCH, elec. refrig., garage, $16.50 per week. 722 N. La Vergne-av.

1-2 R. KIT., $8-$10-$12; WALL BED; 10 min. loop. 1743-5 Warren-blvd. All trans.

164 N. CICERO-AV., 1-2 RM. KIT. APTS. Comp. fur.; gas, el.; $11-$15 wk.; $45-$55.

WEST END-AV., 4678—2, 3, 4, 5 R. APTS. sun par., in-a-dor, refrig., ex. tr. JACOBS.

1-2 RMS. [BEDR.], TILE BATH, EL. REF., laun., maid, $15 up, 245 N. Long. 20 min. lp.

BEAUT. FURN. 1 RM. KIT. APTS., GAS, elec. free; Gentile. 3623 W. 22d.

3300 W VAN BUREN—1 ROOM KITCHENette apts., $7.50. Van Buren 4755.

BEAUT. FURN. 2-3 RM. KIT. APT., GAS, elec. free; Gentile. 3233 W. 22d-st.

SUBURBAN.

FURNISHED 4 ROOM APARTMENT; USE to September; in Evanston; convenient transportation; electric refrigeration; references required. Phone University 0440.

LEAVING CITY WILL RENT NEW APT., 5 rms. and sleeping porch; beautifully furn.; electric refrigeration, radio, linens, etc.; 1 blk. to L. Call Niles Center 1069.

TO RENT—STORES—CENTRAL.

TO RENT—DESIRABLE STORES AND floor space, 25-27 N. Wells-st. ROBERT WHITE & CO., 160 N. La Salle-st.

TO RENT—STORES—SOUTH.

EXCELLENT LOCATION.
2450 E. 79TH-ST. [NEAR ESSEX-AV.] Choice opportunity in new building, next door to Walgreen and Piggly Wiggly. Ripe for any line. CALL OR PHONE
GLATT & PRICE
2450 E. 79th-st. Regent 3300.

TO RENT—STORES FOR BARBER SHOP, dry goods, shoemaker, tailor or other business; cheap rent; will remodel to suit tenant. 10660 Stephenson-av. Call Rand. 0277.

STORE, 615 W. 69TH, NR. HALSTED-ST.; 25x100; $55 mo.; light mfg. Cal. 3920.

TO RENT—STORES—NORTH.

BEST LOCATIONS—3124 N. Clark, 1141 Berwyn, 1145 Bryn Mawr, 1048 Leland, 3935 Broadway, 501 N. State, 5551 Broadway, 1971 Wilson-av. Reduced rents and special inducements. J. B. WALLER. LAKE VIEW 6480.

738 FULLERTON-DIV., 7847—GOOD FOR florist, dress, barber; will remodel.

HTD. HIGH BSMT. STORE OR OFC., $40. E. GEHM & SON, 524 DIVERSEY-PKWY.

SMALL STORE, GD. DELICATESSEN LOC. $75. 650 Cornelia, at Broadway.

TO RENT—STORES—NORTHWEST.

NEXT TO LOBLAW'S—IDEAL FOR BUTCHer or baking; reas. rent. 6664 Northwest-hy. Newcastle 1749. RASMUSSEN.

TO RENT—STORES—WEST.

STORE—5530 W. DIVISION-ST.; CENTRAL transfer corner; suitable dress shop, millinery, dry goods, delicatessen; reasonable rent. Inquire at store, 5538 W. Division-st., or phone State 5475.

CORNER STORE—IN 9 STY. OFFICE BLDG. Madison-Ashland-Ogden. Monroe 2120.

5936 LAKE-ST.—IN BUS. DIS., ½ BLK. OF Austin-blvd., 18x60; steam heat.

TO RENT—OFFICES AND SHOPS.

Central.

OFFICES TO RENT In the TRIBUNE TOWER

YOUR OFFICE IN THE TRIBUNE TOWER Means

Efficient and Pleasant Quarters.

More Light.

A High Standard of Building Service.

Business Neighbors of Standing.

A Good Location.

Parking Facilities.

Reasonable Rental.

A Feeling of Satisfaction That You Have the Best.

Apply to
Holmes Onderdonk
Manager
1229 Tribune Tower
Phone Superior 0100

HARTFORD BUILDING
DEARBORN AND MADISON.
A few unusually light, desirable offices in this building at the center of the Loop. Very reasonable rentals. R. 402, 8 S. Dearborn-st. Central 6637.

Office, Studio or Display space, 500 to 6,000 sq. ft. in St. Clair office bldg., attractive rental; postoffice in bldg.
Edwin J. Bowes Jr. & Co.,
111 W. Monroe-st. Rand. 3272.

Sublease Engineering Bldg.
Fine Wacker-dr. location, 17th floor; 475 sq. ft. of office space at very reasonable rental with or without secretary service. Randolph 4480. Room 1700, 205 W. Wacker-dr.

BUTLER BLDG.,
162 N. STATE-ST.
Choice OFFICES and SHOPS; $75 per month; also DESK SPACE with service. RANDOLPH 0334.

PRIVATE OFFICE,
Suite 1116 London Guarantee Bldg.; beautifully decorated and carpeted; steno., phone and desk available. Phone State 0459.

815 ENGINEERING BLDG.
1 UNIT FACING WACKER-DR. SUBLEASE.
Inquire present tenant for reas. rental.

OFFICES IN SECURITY BLDG., 189 W. Madison-st.; light rooms with excel. service; rental $45 and up. Franklin 1034.

NEW—FURNISHED—OFFICE MART and secy. serv.—$10 to $75 mo.; no lease. Cen. 1689. 2d fl., 205 W. Wacker, at the L.

59 E. ADAMS, $25 TO $45; FINE OFFICE and display rms.; modern serv. Mon. 2120.

TO RENT—OFFICE, DESK SPACE; BEAUT. equip. office. Rm. 999, 222 W. Adams-st.

Outlying.

CHOICE OFFICE LOCATIONS—
1145 Bryn Mawr, cor. Broadway $35
3120-24 N. Clark ....$17 to $50
3933 Broadway, near Sheridan $15
4600 N. Clark, 2 rms., cor. Wilson $25
1424 Wilson, 5 room apts. $35
J. B. WALLER. Lake View 6480.

OFFICES—MODERN, STEAM HEAT, $25, $35, $40; suitable for doctors and lawyers; N. E. cor. 26th and Kedzie. Apply Geo. Lapin, 105 W. Monroe, or 3158 W. 26th. Rest.

BEAU. OFC., SUIT. DENTIST, ON COR. OF 3 streets, 6405 Northwest-hy. New. 1749.

OFFICES, $20-$35-$50; 9 STY. FLATIRON bldg., Madison-Ashland-Ogden. Mon. 2120.

TO RENT—FLOORS AND LOFTS.

75 CENTS SQUARE FOOT.
8,000 sq. ft. each fl. Desirable location between Randolph and Lake. May divide.
MARK LEVY & BROTHER,
7 S. Dearborn. Randolph 3683.

TO RENT—FINE FLOORS WITH POWER, sprinkled; good light. 552 W. Adams-st. and 118 S. Clinton-st.
ALEX FRIEND & CO., INC.,
29 S. La Salle-st. Rand. 4913.

FLOOR—15,000 FT. SPRINKLED, HEATED; switch track, fine light; immediate possession; 30c per ft. State 6137.

WANTED—STORES, OFFICES, LOFTS.

ESTABLISHED COMPANY DESIRES ABOUT 25x50 storage space with desk room in office near railroad siding. K. SAWYER, 196 W. 14th-pl., Chicago Heights, Illinois.

TO RENT—MANUFACTURING PROPERTY.

TO RENT—9,500 SQ. FT., 1 STORY HIGH bldg.; trk., offices; N. W. Side; now rent. CHANDLER & MONTAGUE. Rand. 1828.

FLOORS, 3,000 TO 60,000 SQ. FT.; WAREhouse or mfg.; ex. lt., tr.; at Chicago L; switch. 4860 S. Halsted. Boulevard 4444.

TO RENT—OTHER CITIES.

THEATER IN SOUTH BEND, IND.—TO Rent—Seating 1,127; theater district. Inquire Dr. J. Burke, South Bend, Ind.

WANTED—TO RENT—FARMS.

WTD.—TO RENT—SMALL FARM, SUITAble for chicken raising, etc.; state rental, details. Address F 129, Tribune.

WANT TO RENT FARM WITH OPTION of buying. Address F 81, Tribune.

STORE FIXTURES.

MEAT MARKET FIXTURES,
including marble counters, ice box, ice machine, scales, register, shelves, meat grinder, and slicer; at a sacrifice. Inquire 5805 W. 22d-st., or call Cicero 2130.

STORE FIXTURES.
Real bargains; cheapest prices on all kinds of slightly used or new fixtures.
CHAS. BENDER CO., 608 N. Wells-st.

FOR SALE CHEAP—3 POOL, 1 BILLIARD table, complete; lunchroom outfit; best offer takes it. Sol Rubin, 3837 Roosevelt-rd. Rockwell 5811.

USED CASH REGISTERS—GUARANTEED. EASY TERMS. 117 W. LAKE-ST.
A. J. THOMAS CASH REGISTER CO.

BEAUTY SHOP AND BARBERS' FIXTURES—New and used; easy payments. PAIDAR CO., 1120 N. Wells-st. Ph. Diversey 0200.

SODA FOUNTAIN—DRUG STORE; BARGS.; new and used; lowest prices and terms. Julius Bender, 901 Madison. Mon. 1710.

NATIONAL CASH REGISTER, 1 ICE BOX, Dayton scale, $100. Monroe 3507.

OFFICE FURNITURE, FILES, SAFES.

BARGAINS.
New and used desks, files, etc.
CENTRAL OFFICE FURN. CO.,
427 S. Wabash and 133 W. Lake-st.

WE ARE LIQUIDATING 100 DESKS AND 250 chairs of a large Insurance Co. We will not refuse a reasonable offer.
40 S. Wells-st. Dear. 3375.
331 S. Dearborn-st. Wab. 7481.

COMPLETE SUITE OF HIGH GRADE SOLid walnut office furniture, slightly used, at great saving; other equipment; very reasonable. LOME, 508 S. Dearborn-st.

ROLL TOP DESKS—ALSO DBL. FLAT TOPS, chairs, T. W. desks. NORTH SIDE DESK CO., 616-618 N. Clark-st. Superior 2088.

GET OUR PRICES COMPARED TO OTHERS —New or used off. furn., large stock; must unload. Economy, 189 N. Dearborn. Dea. 6750.

OFFICE DEVICES.

78A MIMEOGRAPH, A1 COND. ILLINOIS Paper Co., 516 W. Jackson. Frank. 5315.

MULTIGRAPH, $50; ADDRESSOGRAPH, $40; dictph., $25. 190 N. La Salle.

REAL ESTATE FOR SALE.

APARTMENT BLDGS.—SOUTH SIDE.

$38,000—$38,000.
6 APT. BLDG. AVALON HIGHLANDS.
Electric refrigeration; 4 car heated garage; 1 mortgage; 2 blks. to I. C. and shopping district; small amount of cash.
M. HOFFMAN & CO., INC.,
6750 Stony Island, 2d fl. Midway 2002.

MUST SAC. MY EQUITY IN SPLENDID 8 apt. at 602-10 E. 77th-st.; 50 ft. cor. lot, subject to $35,000 incumb.; financed to carry itself nicely. See me there Sat. or Sun. from 2 to 5 p. m. ZUTTERMEISTER.

$5,000—4 APT.—$5,000.
And cottage in rear; in Englewood; nr. L; small cash; forced to sell. Normal 7200.

12 APT., 70TH AND ABERDEEN, 2 YRS. old; rents $9,000; price equy. $7,000; mtg. $45,000, 3 yrs., 6%. Londl. Central 2411.

BUILDER WILL SACRIFICE $6,000 ON new 4 flat Beverly dist., nr. R. I.; elec. ref., tile bath, etc. Regent 2293.

APARTMENT BLDGS.—S. W. SIDE.

WIDOW MUST SELL.
55th and S. Spaulding, 2 flat br., 2 sep. htg. plants, 3 yrs. old; price $12,700. 208 W. 31st-st. Mr. Girlich. Victory 1148.

APARTMENT BLDGS.—NORTH SIDE.

Get Ready—World's Fair.
Well located north side furnished apt. bldg. Sell or lease at attractive terms. Address E B 450, Tribune.

HIGH GRADE 3 APT., ON JONQUIL-TER., nr. Sheridan-rd. and Howard L; 6 lg. rms., ex. lavat'y; wide lot; $10,000 cash required.
H. C. DIX & CO.
1131 Argyle. Longbeach 4297.

2114 MELROSE-ST.—TWO 4 RMS., BRICK Bldg., attic, bsmt.; 5 rm. cottage in rear; bath all flats; $11,000; cash $1,500. Call Sat. and Sun., 2 to 4 p. m. No agents.

APARTMENT BLDGS.—N. W. SIDE.

2 FLAT BUILDING
at a price: modern, brick, 5 rms. each; tile bathrooms; English basement; oil burner; porches enclosed; subject to one mortgage only; price $18,500; reasonable terms. Apply owner, 5354 Dakin. Philip Denman.

2 FLAT FRAME AND BRICK — 5-5, NEW 2 car garage, in Logan Square. No agents or trades. Big bargain. Ph. owner, Van Buren 7234.

YOURS AT $14,500, $2,500 CASH. 2 FLAT brk., sun p., metal weatherstripped; thermostatic heat control; auto. water heater; 2 car gar. 4215 Leland, ph. Ave. 2122.

OWNER MUST SAC. 2 FLAT IN AUSTIN, 6-6; 2 car gar.; ht. wtr. ht.; name own price. Peterson, Alb. 6300, 3600 Fullerton.

3510 N. WHIPPLE. ALMOST NEW BRK. bldg., 5-4 rms., plaster slpg. pchs., 2 car gar.; pvd alley; 40 ft. lot. Pr. $13,000.

NEW HIGH GRADE 2 FLAT—6-6 AND SLP. porch; hot water; octagon frt.; art glass window; bargain; by builder. Irving 8607.

APARTMENT BLDGS.—WEST SIDE.

2 STORY BRICK 3 APT.; LGE. ATTIC; GArage; 4-4-6 rms. Harrison, w. of Crawford. Big snap. $7,500. Kedzie 0027.

BUSINESS PROPERTY—SOUTHWEST.

EXCEPTIONAL BARGAIN.
Modern business building near transfer corner; 2 stores; manufacturing or storage space, 1,500 square feet with power equipment, 6 room flat, laundry and garage; oil, steam heat. Will sacrifice for much less than cost. Easy terms. Inquire owner, Joseph Wittek, 2532 S. Kedzie-av.

BUSINESS PROPERTY—NORTH.

2 STY. FRAME—STORE, 6 RM. APT., 3 C. gar., L. surf. 2461 Lincoln. Linc. 7296.

BUSINESS PROPERTY—NORTHWEST.

ATTENTION, BUILDERS.
On acct. of widening I desire to sell a block of land, bldg. at 2200-2222 N. Western; 17 ft. of front must be cleared. A. Lidsky, Atty., 179 N. Wells. Central 7094.

HOUSES—SOUTH SIDE.

Will Assume Your Lease.
5 rm. brick bung., Craftex walls; colored bath, range, Frigidaire; 2 blks. I. C. sta.; 25 min. loop; opp. park and playground; $200 down; bal. like rent. Address F B 67, Tribune.

BARGAIN BUNGALOW.
Modern 6 rm. brick. 7219 S. Damen-av. Small paymt.; bal. monthly. Cent. 3204.

MODERN BUNGALOW.
5 rm. brick. 8148 Harvard-av. Bargain. Small paymts. Bal. monthly. Cent. 3204.

10 ROOM BRICK HOUSE, $180 MONTHLY income; $5,000 required. Owner, 3935 Ellis.

HOUSES—SOUTHWEST SIDE.

PRICE $7,750—$500 DOWN.
An unusually good buy located nr. 65th and Richmond-st.; 5 rm. brick bungalow; 30x125 ft. lot; enclosed sleeping porch; 1 car gar. Phone Prospect 8340.
F. H. HALVORSEN & CO., 3145 W. 63D-ST.

MODERN 5 RM. BRICK BUNGALOW, IN good locality; concrete foundation; hot water heat, tile bath; reasonable terms. For particulars see Southwest Trust & Savings bank, 35th-st. and Archer-av. Lafay. 1708.

HOUSES—NORTH SIDE.

BRICK BUNG.; TILE ROOF; 7 RMS., 2 baths; elec. refrig.; oil ht.; fireplace; side drive 2 car gar.; A-1 cond.; blk. N. of Howard; ½ blk. W. of Ridge; price cut. Shel. 9201.

HOUSES—NORTHWEST SIDE.

ONLY 1 LEFT.
New lge. oct. bung., h. w. ht.; gl. pch.; 5 closets; real high fl. attic; 12 in. brk. walls; pvd. st.; 1 blk. car lines; parochial and public schools; only $1,350 cash.
Advance Realty Co., 4916 Irving Pk.-blvd.

PRICE $7,950, CASH $300.
5 room octagon new brick bungalow; glzd. sleeping porch, hot water heat; very modern; street paved; good location; monthly payments like rent. BUILDER, tel. KEYSTONE 8854. 3234 ELSTON-AV.

REPOSSESS ENG. STYLE BEAU. 6 ROOM residence, Norwood Park, 5 mos. old; real fireplace; pressed brk. all around; gt. barg. See it. Call own., Pensacola 5908. 6315 Neenah, nr. Milw.-av. Key next dr. N., Nor. Pk.

BEAUT. NEW 5 RM. BRK. BUNG., OCT. front, H. W. ht., paved st. and alley; nr. Forest Preserve and golf club; steam and surf. trans.; only $8,750; cash $1,500.
RALPH H. BEESLEY, 4219 Irving Pk.-blvd.

OUR 4 ROOM COTTAGE WITH BATH; large lot; paving, sewer, and water in, all paid; on Grace-st., 1 block school. Price $2,900; $200 cash, $25 a month. Address N O 122, Tribune.

$100 BUYS NEW BRICK BUNGALOWS, 5 rms., $4,950, 6 rm. furnace heat, $5,950; stores, school, shows; good transp. Booten, 5910 Irving Park-blvd. Phone Avenue 5240.

7 RM. FRAME HOUSE, BRK. GAR., COR. lot 51x146; best buy of kind. Best loc.; schools and transp. Immed. possession. Price $13,000. THOREN, 3800 Lowell-av.

6 RM. BRK. BUNGALOW; 2 CAR GARAGE, enclosed rear porch; cost $10,000, owner will sacrifice $7,500. Irving 9556.

NEW BRICK BUNG., NEAR PARK AND L; fine yard; for quick sale; $300 cash, bal. like rent. Address J M 495, Tribune.

5 ROOM OCT. BRK. BUNG.; NEWLY DEC. 3 years old; price $7,650; terms.
C. J. FLESCH & SON, 4314 Irving Park.

MODERN 5 RM. BUNG., 1 CAR GARAGE, inclosed porch; owner must sell; pr. reasonable. 4927 School-st.

NEW BRICK BUNG., NEAR PARK AND L; fine yard; for quick sale; $300 cash, bal. like rent. Address N J 319, Tribune.

$4,850—$350 CASH; WONDERFUL 5 ROOM home. Keys 3960 N. Narragansett-av.

5 RM. BRICK COTTAGE; $3,200; ST. IN and paid. Owner at 5657 W. Grand-av.

SAC. MOD. 2 APT., 5-6 RMS.; STM. HT.; gar. Sawyer-Balmoral. $12,600. Key. 5277.

SAUGANASH—BEAU. NEW 6 RM. RESID. lot, 40x140; barg. 6150 N. Kilbourn-av.

FOR SALE—NEARLY NEW BUNG., BRICK. Sacrifice $6,200. Easy terms. 2145 Natchez.

NEW 5 RM. BRICK BUNG., $4,850; $400 down, $25 per mo. Owner, 7181 W. Grand.

6 R. BRK. BUNG.; OAK TR. ST., ALLEY pvd., pd. $6,950. 3337 N. Kolmar. Ave. 2745.

HOUSES—WEST SIDE.

8 AND 10 RM. HOUSES AT BARG.; HT. wtr. ht.; on Jackson-blvd. 2309 Jackson.

VACANT—SOUTH SIDE.

REPOSSESSED LOTS, CHEAP.
FRANK DE LUGACH R. E. CO., Not Inc.
10 S. LA SALLE-ST. PH. FRANK. 4703.

VACANT—SOUTHWEST SIDE.

Real Estate Bondholders.
344 ft. suit. factory site; accept bonds in paymt. F. Gehm & Son, 524 Diversey-pkwy.

VACANT—NORTHWEST SIDE.

SACRIFICE SALE—MUST HAVE MONEY; sell $4,500 lots, 50x175, for $3,000; pvd. st., apt. zone, good trans. New. 1305.

REAL ESTATE—MFG. PROPERTY.

GRAND TRUNK SWITCH.
300,000 sq. ft., close in, on car line, 25c per sq. ft. Ideal site. Will divide. Hoffman & Becker, 356 E. 51st-st. Atlantic 0700.

FOR SALE—WEST SIDE, MODERN 1 STY. and 2d flr. office bldg., flr., 78,000 sq. ft.; skylt. roof, daylt., 4 sides; high ceilings; sim. ht. Belt Line trk. at flr. level; ad. vacant if needed; exc. opply.; attr. price. Ran. 2311.

REAL ESTATE—AUSTIN.

OWNER MUST SACRIFICE.
Austin-blvd., Near Madison.
High grade sun parlor bldg., 5-5 rms. Sleeping porch, garage, wide lot. ONLY $16,000. ACT QUICKLY.
C. W. BURGMANN CO., 523 S. CICERO-AV.

REAL ESTATE—SUBURBAN—SOUTH.

Beverly Hills.

A 10 ROOM HOME IN BEAUTIFUL BEVerly Hills; 5 bedrooms, 2 fireplaces, large porch, lot 75x145, with double frontage, 2 car garage. 2252 W. 110th-place. Nr. schl., churches, 111th-st. car line, Rock Island. Bartholomew O'Toole. Beverly 7275.

12 RM. HOUSE, LOT 150X240, 100 TREES and other shrubbery; at a sacrifice; $12,000 cash will handle; no agents. Address N J 224, Tribune.

BUYING OR SELLING BEVERLY HOMES and lots, it pays to see O. Rueter & Co., 10301 S. Western. Open to 9 p. m.

Miscellaneous.

COMPL. POULTRY FARM
On large tract of land; water, gas and elec., cement walks; large poultry house with waterers, feeders, nests and other good features; 200 pullets included; co-operative buying of feed and selling of produce. This is the best poultry layout in Illinois; only 50 minutes from loop. $4,700; $400 cash, $47 per mo. Address M S 472, Tribune.

8 ACRES ON STATE HIGHWAY.
Wonderful location for gas station or sandwich stand; cannot be duplicated at the price; not far from loop. Price $1,550. Will sell on very easy terms. Address A F 573, Tribune.

10 ACRES.
Beautiful 10 acre tract on a hard road just off a well known highway; good chicken or truck farm; will divide; a good investment at $295 per acre; terms $59 per acre cash, bal. $5 per acre per month. Address A F 525, Tribune.

5 ACRE SNAP.
Not far from fast I. C. suburban service; can be used for chicken or truck farm; hard road and elec. light; a real buy at $1,475; $295 cash, $15 per mo. Address M C 131, Tribune.

2½ ACRES—$750.
Black soil, fine for truck or chicken farm; highway to loop. This is a real bargain; $150 cash and $7.50 per mo. Address M G 451, Tribune.

REAL ESTATE—SUBURBAN—S. W.

1,000 CHICKS FREE
with Elmore's Poultry Farms at Tinley Park. 45 minutes from loop, the largest poultry colony in the state, only 2½ blocks from the station, with all city conveniences. Over 400 people are now living on our poultry farms and making money. Easy terms.
Call, write, or phone for free round trip tickets. Franklin 2650.
Elmore Real Estate Imp. Co.,
Room 900, 100 N. La Salle-st.

UNFINISHED IDEAL COTTAGE; 5 RMS., bath; compl. plbg., gas, wtr., elec.; big lot; 2½ blks. to R. I. sta., schools; $175 dn., $35 mo. Address T C 390, Tribune.

REAL ESTATE—SUBURBAN—NORTH.

Evanston.

UNUSUAL OPPORTUNITY IN EVANSTON.
Rustic brick house containing 6 rooms plus garage; large rear screened porch, 2 baths and nursery, which gives 7 room efficiency. Fenced rear yard and wooded lot makes this ideal location for couple with baby. This house received first prize for architectural excellence in Evanston. Owner transferred east offers at $21,500 for quick sale. Phone University 4708.

BEST OFFER TAKES.
2450 Hartrey-av., Lincolnwood dist., 8 rm. resid.; oil ht.; gar., side drive; open Sat. and Sunday; act quick. Longbeach 5040.

COMFORTABLE 7 ROOM HOUSE, ALSO 3 bedrooms 3d floor; 2 car garage; near L. bus. 1138 Oak-av., Evanston. Univ. 9440.

CHOICE EVANSTON HOMES—
QUINLAN & TYSON, INC.,
Rogers Park 2617. University 2600.

FOR SALE OR RENT—HOMES AND APTS. on North Side. SMART & GOLEE, INC., 1564 Sherman-av., Evanston. Rog. Pk. 0272.

MUST SELL VACANT; NEED MONEY. Make offer; 170x125 ft., n. e. cor. Main and Grey; impr. in. Address N D 547, Tribune.

EVANSTON PROPERTY FOR SALE—
JOHN F. HAHN, INC.,
1619 SHERMAN-AV. ROGERS PARK 5115.

Glencoe.

NORMANDY BR., 4 BEDR., 3 BA.; BEAU. wded. lawn; 90x200; carpets, drapes incl. Beach 1 blk. Bills Realty. Wilmette 3740.

Kenilworth.

OPEN FOR INSPECTION
Saturday, 2 to 7; Sunday, 10 to 1 and 2-7. 535 Warwick; grd. value buys 10 rm. res., 5 bdrms., 3 baths, 2d fl.; libr., sun rm., but. pantry 1st; superb lot. Bills, Wilm. 3740.

Lake Bluff.

SMALL COST DOWN FROM RESPONSIBLE party will handle colonial resid., close to elec. and N. W. R. R. sta. and school; 10 rms., 2 baths, 7 bedrms.; ½ acre lot; more land accessible; 2 car attached gar.; stm. ht.; lib. terms; might accept small clear trade in part; also have choice lot nearby, 64x151, with all improvements in and paid for; $4,000; terms. Address N A 561, Tribune.

Lake Forest.

MUST SELL MY BEAUT. ROLLING WOOD. lot. Size 110x200, surrounded by palatial estate. Worth $5,500; will sell for $1,600. Need $400 cash. Address N A 559, Tribune.

Libertyville.

FOR SALE—2 FLAT FRAME ON MILW.-AV. in Libertyville and large corner lot for gas station, lunch stand; a bargain at price and terms. See R. G. Kaping, Libertyville, Ill.

Wilmette.

NEW BRICK, 5 BEDROOMS, 3 BATHS; 2 car att. gar.; metal window frames; Frigidaire, range; 75 ft. lot; nr. school and trans. $35,000. WILMETTE REALTY CO., 513 4th-st. Wilmette 192.

ATTRACTIVE 7 RM. STUCCO ON LAUREL-av.; fine wooded lot; 2 large glassed pchs.; 2 car gar.; reduced to $22,000.
R. M. JOHNSTON & CO. Ph. Wilmette 68.

GENUINE BARGAIN—EAST SIDE 7 ROOM house, 2 car garage. McGuire & Orr, 1505 Chicago-av., Evanston. Tel. Rog. Pk. 0053.

Winnetka.

FOR SALE—ATTRACTIVE 8 RM., 3 BATH, beautiful East side block, radically reduced to $21,500. Exceptional opportunity. Quick action advisable. HOKANSON & JENKS, INC., 930 Spanish Court, Wilmette 2920.

6 ROOMS AND BATH; HT. WT. HT.; 2 blocks elec. and stm. r. r.; beaut. yard, 50x187; rock garden and pool; 4 car gar. 882 Pine-st., Winnetka. Winn. 1549.

MOD. ENGLISH HOME, 7 RM., BEAUT. wooded lot, loc. nr. schools and city golf club; owner moved to Calif.; only $1,000 cash, bal. like rent. Ph. Winnetka 2276.

Miscellaneous.

BUYERS' MARKET.
Big profits have and will be made in real estate. Particulars without obligation by reliable firm. Mail name and address. Address G F 466, Tribune.

REAL ESTATE—SUBURBAN—N. W.

Arlington Heights.

2 ACRES FRONTING MAIN CONCRETE hgwy., good for gas sta., chicken, rabbit farm; will divide; terms. State 3861.

Palatine.

CLOSING ESTATE.
Attractive 7 room house, 2 baths, hot water heat, 2 car garage; reasonable; home all day Sunday. Corner Slade and Benton streets, Palatine, Ill.

Park Ridge.

ATTRACTIVE 5 RM. HOME—
Spacious living rm., 2 exceptionally lge. bedrooms, h. w. heat, fireplace, tile bath; add'l space upstairs; choice location; yard landscaped; $15,000.
FRED I. GILLICK,
Phone Park Ridge 777.

BEAUTIFUL PARK RIDGE HOMES—
Also choice lots.
L. A. KINSEY & SON,
Courtland and Peterson-av.
CENTRAL 7780.

Miscellaneous.

BUYER MAKES PRICE.
Must sell my 50 ft. lot in exclusive Northwest subdivision. All improvements in. Buyer makes price. Address K F 174, Tribune.

MUST SACRIFICE
7 room brick bungalow, 2 car garage, hot water heat; yard landscaped; excellent transportation; near school. 7904 Cressett-dr., Westwood, Ill. River Grove 1345-J.

40X133 FT. RES. LOT; WORTH $1,000, price $595; $120 cash; terms. Address N D 589, Tribune.

REAL ESTATE—SUBURBAN—WEST.

Berwyn.

$4,000.
5 room, 2 story frame residence, garage, lot 55 ft. frontage; good trans.; located on 34th-st. Sacrificed to close estate. See Mr. Dunn, Trust Dept., Chicago Trust Co. Phone Randolph 7040 or Euclid 4057-M after 6.

BRICK BUNGALOW—5 ROOMS WITH SUN parlor; conv. located; near stores, school; price $8,000; small down payment; must sell. 2703 Wesley-av. Berwyn 822-M.

Cicero.

NEW BRICK BUNGALOWS, 5 RMS., SLP. porch; oak trim.; h. w. ht.; 59th-st. and 34th-st. Call Quinn Bros., Mansfield 7317.

Elmhurst.

NEW 6 RM. MOD. HOME, 2 CAR GAR. All improv.; 1 ac. wooded. Price $7,500. Myers Orgn., Lake at Melrose-av. Elm. 3025.

8 ROOM HOUSE; GAR.; LGE. LOT; FINE residential section. Haymarket 0696.

REAL ESTATE—SUBURBAN—WEST.

Downers Grove.

ATTRACTIVE HOME.
Acre land, 2 buildings, in first class condition; in suburb on C., B. & Q. Call 7845 S. Paulina-st. for information.

NEW, MOD. BRK. BUNGALOW, 5 RMS.; h. w. ht.; 434 Austin-av., Downers Grove; immed. poss.; price $8,500; terms, $1,000 cash, bal. $50 per mo., incl. all int. John O. Sykora, 2411 S. 52d-av. Cicero 454.

Glen Ellyn.

FOUND.
A charming 7 rm. brick home; automatic oil heat; brk. garage; construction and material such as used in mansions. Only $16,000. Clifford, 449 Main-st. Glen Ellyn 1209.

Hinsdale.

WILL SACRIFICE MY BUNGALOW ON county line road, 2 blks. s. of Woodland; garage, chicken and playhouse; worth while investigating. Owner, J. J. Kolar, Hinsdale 1083, or call florist, 6106 W. 22d-st., Cicero.

7 RM. STUCCO HOUSE, 110 S. ADAMS-ST. Hot water heat; almost new; consider sacrificing. $8,500, $500 down, $70 monthly. G. Dray, tel. Franklin 6800.

MY $800 EQUITY IN ELMHURST LOT, $100. Call Brunswick 2958.

La Grange.

Business and Residence Lots
in Sherman Gardens, located near La Grange. See this beautiful subdivision and select a business or residence site. Write for further information. Address K D 93, Tribune.

FOR SALE—LA GRANGE OWNER ORDERS sold to best offer 7 lge. rm. home; lot 50x135; mahog. finish; 2 car garage; or trade $4,500 equity for Chgo. income. Ph. Mr. White, Fairfax 8200.

COR. 5 RM. BUNG.; 2 CAR GAR.; OLD est. sec.; might be bu. prop. soon; $9,250; terms. Owner, 444 N. Catherine. LaG. 730.

Lombard.

FOR SALE—OR RENT—5 RM. BUNG.; H. w. h., 2 blks. el.; $6,700, tms. Lombard 165J.

Oak Park.

$1,000 CASH
buys 6 room, h. w. heated res., 50 ft. wooded lot, near school, church and trans.; owner has left in our hands to sell at once. Reduced $1,500. Price $10,500.

5 rm. brk. just w. of O. P.; 2 bedrms. and slp. pch.; beautiful cor. lot overlooking park. Wooded. Price $8,700. Your own terms.
GEO. R. HEMINGWAY, ORG.
121 Marion-st., Austin 1746; Euclid 3400.

ZONED FOR BUSINESS AND APTS. 98X 170 ft., improved with brick and frame res. and fr. 2 apt., both with Yaryan ht.; on one of O. Pk.'s most prominent bus. sts. Other property in this bl. held for $1,000 or more per ft. THIS PROPERTY AT TREMENDOUS BARGAIN, $600 A FT.
MRS. R. C. DAVIS.
401 South-blvd. Euc. 262, Mans. 1317.

OWNER HAS MADE SUBSTANTIAL REDUCTION on HIGH GRADE 6 rm. BRICK RESIDENCE nr. Chicago-av.; only 3 yrs. old. Liv. rm. 14x20. TILE WALLS and SHOWER in BATH. SLEEPING PORCH. H. W. HEAT. Lot 34x187. A bargain at $14,500. F. C. PILGRIM & CO., 5637 W. Lake-st. Austin 1680, Euclid 380.

BUNGALOW.
Come and see this beautiful home; just what you've been looking for. Owner must sell; bargain. 905 N. Mapleton-av.

River Forest.

BE WISE—BUY TODAY.
Fine 5 rm. house, 2 bedrooms; good neighborhood; large oak trees; lot 50x230; garage, side drive. Surface and rapid N. W. Ry. Thatcher-av., at Chicago. Reas. down payment. Price, $10,500. See Braese Realtors, Inc., 715 Lake-st., Oak Park. Euc. 265.

Riverside.

$7,500.
Beaut. 6 rm. res., loc. on Southcote-rd.; well financed; sac. to close an estate. See Mr. Dunn, Trust Dept., Chicago Trust Co. Phone Rand. 7040 or Euclid 4057-M after 6.

Westchester.

FOR SALE—EQUITY CHEAP, 5 ROOM BRK. bungalow; Nixon Westchester subdivision. Pensacola 1824.

Western Springs.

YOU CAN'T AFFORD TO OVERLOOK new modern brick home with tile roof, on 45x200 foot lot; Howard-av., 4 blks. S. E. of station; bargain price; your own terms. See owner at property today and tomorrow. Will rent. Western Springs 4933.

6 ROOMS, 50 FT. LOT. OWNER LEAVING city. 3907 Grand-av. Western Springs 5042.

Miscellaneous.

NEW 10 R., 2 FAMILY HSE., WESTMONT; gar., fruit, garden, big lot; take lot or small home part payment, balance like rent. Address E 413, Tribune.

REAL ESTATE—SUBURBAN—MISCELL'S.

STATE ROAD FRONTAGE,
100X400.
Located on one of the best known highways in U. S., only 9 minutes by auto from Illinois Central Elec. R. R. Best buy in Illinois; $950; $190 cash, $10 per mo. Address M F 82, Tribune.

REAL ESTATE—ACRE PROPERTY.

BEAUTIFULLY WOODED 22 ACRE TRACT fronting on cement road, 7 miles west of Batavia. Price $5,500; $1,000 cash, $50 mo. Call Franklin 2467.

$80 CASH—HALF ACRE CHICKEN FARM. Bal. terms. Call at 5926 Milwaukee-av.

REAL ESTATE—SUMMER RESORTS.

Cedar Lake, Ind., Bargain.
New cottage, 4 rooms, large porch, inside toilet; electricity; on lot 50x120; 400 ft. to lake, clubhouse and playground; terms to suit.
CEDAR LAKE REALTY CO.,
806 W. 67th-st. Phone Englewood 8148.
2 OFFICES AT THE LAKE.

FOR SALE OR EXCH.—5 RMS., 6 RM. EFficiency, city built summer home; ideal for year 'round use. Electricity, gas, etc. Water available. Full basement. New, unused. Two blks. to beach, only 75 min. to loop. Built on large hillside lot, with fine shade trees, and garage. Owner will accept up to $3,500 in vacant or improved real estate as down payment. Bal. liberal terms. Address M B 531, Tribune.

2 FINE COTTAGES FOR SALE OR RENT by season on popular resort lake, between Grand Rapids and Kalamazoo; fine fishing, swimming, shade, electric lights; groceries and meats delivered; large sleeping porch, 8x24; sale price, $900 and $1,150, respectively. Write owner, GEORGE S. CARNER, Wayland, Mich.

LAKE GENEVA—NEW MODERN SUMMER homes for sale. Beautiful beach, electricity, fireplace, running water, etc. Also lake front and wooded lots; greatest values in the country on easiest terms. Investigate now and avoid regrets later. Cedar Point Park, Williams Bay, Wis., or phone A. J. Jaeger, Grace. 3110.

12 RM. HOUSE, GROUNDS, GAR., SERV. qtrs., elegantly furnished; within 100 miles of Chicago on Lake Mich. Beaut. summer or yr. around home. Tile bath, oil heat, autom. water softener, elec. refrig., elec. ironer and wash.; beaut. porches, paved roads; good train service. $45,000. Address A 544, Tribune.

Buy on the Chain o' Lakes.
50 MILES FROM CHICAGO.
Many connected lakes for boating and fishing; splendid beach. I will sell my LARGE LOT for only $450; terms, $50 cash, $10 monthly. Address M L 59, Tribune.

DON'T BUY
A SUMMER COTTAGE OR LOT
until you have seen what we are doing for our customers at the best fishing lake in Illinois. Wooded. Secluded. Fine beach. Gentile. Write for road map and information. Address K F 165, Tribune.

BUY OF THE FARMER.
I am dividing my farm on Sheridan-rd., 45 mi. north, near Lake Mich.; bathing and golf; big lot, $450; ½ acre, $500; mod. impr.; terms $5 down and $5 per mo. Josephine Kellogg, owner, Winthrop Harbor, Ill.

A BARGAIN.
4 room cottage with large porch, on Lake Marie, 46 miles N. W. of Chicago. Good roads and trans.; $1,700; $225 cash, $23 per mo. Address S L 444, Tribune.

COLONIAL HOME, OVERLOOKING LAKE Mich., in Edgewater, St. Joseph, Mich.; 6 rms. and large sun parlor; attached garage; $15,000; owner moving to California. Address owner, A. D. WING, St. Joseph, Mich.

$1,000 BUYS 50X180 FOOT LOT, FRONTing on Fox River at Elgin. Trees, sandy beaches, fine roads, electricity; only one hour from Chicago. 25c carfare. $100 cash, $10 month. Call Central 2733.

OWNER WILL SAC. LAKE FRONT AND Water Front Lots on Channel Lake, Antioch, Ill. Prices and terms to suit. FRED J. WITT, 529 S. Franklin-st. Rand. 3321.

FOR SALE — IMPROVED LOTS, BESIDE spring fed lake, 40 miles from Chicago; splendid transportation; price $195, $2 a week. P. Arenson, Rm. 1062, 33 S. Clark.

10 LOTS BARG. [ALL OR SEPARATE.] On hill overlooking Lake Como, Wis.
FORT MTGE. & REALTY CO.
Franklin 2454. Eves. University 1231.

FOR SALE—5 RM. SUMMER HOME, FOX Lake, on the lakefront. Must sacrif.; all modern improv. Call Irving 6382.

LOVELY SUMMER COTTAGE—FIREPL., screened pch.; water frt. lot; farm, priv.; 46 mi. Chgo.; barg. Address N T 327, Tribune.

FOR SALE — COTTAGES, LAKE FRONTage, and lands. Northland Lakes, Inc., Rhinelander, Wisconsin.

CHANNEL LAKE—4 RM. FURNISHED COTtage; 2 large porches, pump enclosed; lot 75x200; price $2,500. Will rent. Kild. 7064.

BEAUTIFUL SUMMER RESORT FOR SALE. Windlake, Wis. A. Bockenhagen, Prop. Address R 1, Waterford, Wis.

MICH., 40 OR 80 AC. AND LAKE PROPerty. Owner, I. S. Tow, Ionia, Mich.

SAC. 3 RM. COTT., $595; INSIDE TOILET; lge. Wis. lake. Address N T 458, Tribune.

5 RM. FURN. HSE. FOX R., McHENRY. Elec., gas; bath; golf. Boat L. V. 5140.

NEW COTT., $695; WORTH DOUBLE; LG. lake; 98 mi. Address N T 460, Tribune.

4 ROOM COTTAGE; PR. $745, $125 DN.; Koonts Lake, Ind. Address C 263, Tribune.

WATER FRONT LOT, $495, INCLUDING boat; lake 33 mi.; terms. Well. 8950.

REAL ESTATE—SUMMER RESORTS.

TO RENT AND SALE.
4 and 5 room cottages in the best resort dist. in Northern Ill.; 45 min. to Chicago; cottages as low as $5 week. Address M F 360, Tribune.

REAL ESTATE—FARM LANDS.

Illinois.

COST $60,000 3 YEARS AGO, NOW $35,000; need cash; gentleman's farm, 80 acres; fine soil, beau. modern spacious semi-bung. Among trees on concrete rd., with sewer, water and gas; 2 substantial barns of real architectural value; individual drinking cups for cattle; 2 silos; machine hall, hog house, etc.; 10 minutes walk from center of Gray's Lake.
KROLL & SMITH, 504 4th-st., Wil. 500.

MR. COLEMAN WILL MEET PROSPECTS Sunday from 11:00 until 2:00 at the front gate of the Elgin Watch Facty., at Elgin, to show his 14 acres of good black land priced at $2,450; $500 cash, $25 month. For information call Central 1715.

A REAL INVESTMENT, 52 ACRES VAcant, located on state highway with about 2,000 ft. of road frontage. Some timber and a real homesite. Being sacrificed by bank at $4,000. $1,500 cash, balance easy, terms. 915 Main-st., Antioch, Ill.

FOR SALE—BEAU. PARKLIKE WOODS only 25 mi. west of loop. Near wealthy estates at farm price. Address M P 477, Tribune.

20 ACRES, FACING ON CONCRETE ROAD, west of Elgin; part beaut. trees, rest good plow land; price $4,000, $1,000 cash, $50 mo. Call Central 2733.

A REAL FARM AT $175 PER ACRE, NR. Libertyville, 200 acres rich black soil, fine buildings; need $10,000 cash at once, bal. 5.5%. Address N Y 297, Tribune.

Indiana.

480 ACRES IN WHITE COUNTY, INDIANA. Improved, drained and well located; priced right for quick sale. Address Box 266, Lafayette, Indiana.

Michigan.

FOREIGNERS—YOUR FARMING OPPORTUnity is in Michigan. Raise sugar beets, beans, or any crop, also live stock. Good land, fine markets, good neighbors, Protestant and Catholic churches. Now is the time to buy. Fine farm, 240 acres, good buildings, in the heart of Michigan can be had dirt cheap for cash or easy terms. Many foreigners doing well. Get particulars. John R. Hudson, 5705 Woodward-av., Detroit, Mich.

1 A. IN TN., 101 FT. FRONT., U. S. 12 hwy.; beaut. 8 rm. resid.; furnace; elec. lts., bath, French doors; garage; plenty shade; commercial use. Sacrifice $3,500, 1-3 dn., $200 year, 10 years to pay. See PARAS, Hartford, Mich.

COUNTRY HOME—IN PRETTY TOWN, S. W. Mich.; close several beaut. lakes; nice 5 rm. bung.; elec. lt.; gar.; henhse., fruit; 1 acre fertile land; barg., only $1,950; ½ cash. Address E B 341, Tribune.

MY 20 ACRE FRUIT AND CHICKEN FARM, nr. Sawyer, Mich.; 2 large bldgs. and summer cottage; chicken house; bordering Galien River. Address M N 302, Tribune.

20 A., 100 CHICKENS, TOOLS, HOUSEhold goods, 5 rm. hse., barn, poultry h'ses, creek; ev'th'g goes; $1,500, $250 cash, $25 mo. Evans-Tinney Co., Fremont, Mich.

44 A. 1 MILE STATION, 115 MI. CHICAGO. Rich soil; pasture, timber, creek, bldgs; $1,700; $500 dn. Roessler, 140 S. Dearbrn.

20 A., 6 RMS., FURNACE, GOOD BLDGS., on concrete highway; 1 mi. Dowagiac; $1,000 reqd. 4257 W. 22d-st. Lawn. 4949.

New Mexico.

SANTA FE, NEW MEX.
FOR SALE OR LEASE
QUINTA CAZADOR
Attractive small estate in Tesuque Valley, 5 miles from Plaza, close to main highway; 12 acres, over 50 old fruit trees, magnificent mountain views, excellent all year climate, ample water.
Residence built by owner last year. First class construction throughout. Lovely garden with clear running stream on three sides of house. Three baths and every modern convenience. City power and light. Own well. Two car garage.
Would consider renting furnished for summer months to possible purchaser.
Photographs will be sent to bona fide interested parties on application to
OWNER, P. O. Box 377, Santa Fe, N. M.

Wisconsin.

RAILROAD LANDS IN UPPER WISCONSIN priced low; easy terms. Call or write for booklet No. 53 and reduced fares. SOO LINE LAND DEPT., Room 1011, 188 W. Randolph-st. Phone Randolph 4468.

LAND IN UPPER WISCONSIN, CHEAP, 40 or 100,000 acres. We undersell others. EDWARD HINES FARM LAND CO., Rm. 2102, 100 West Monroe, Chicago, Ill.

Miscellaneous.

FREE BOOK ON FARMS, LANDS, RESORTS Bargains. A. W. BLOM, Menominee, Mich.

REAL ESTATE WANTED.

For Cash.

HAVE CUSTOMERS WITH CASH FOR GOOD BUSINESS PROPERTY. FRANKENSTEIN & CO., 119 S. Dearborn-st.

WE HAVE READY CASH BUYERS FOR your Hyde Pk. or Woodlawn property. C. W. HOFF & CO., 1348 E. 55th-st. H. P. 2215.

To Improve.

BUILD NOW—NO CASH.
WILL BUILD ON YOUR LOT BUNGALOW or flat without a down payment; no extras; no commission; a square deal to all.
H. FINEGOLD, 4932 N. California-av.
PHONE LONGBEACH 1611.

By Brokers.

FOR QUICK DISPOSAL of your real estate holdings send particulars. Have clients for both trades and cash. Address N Y 538, Tribune.

LIST YOUR PROPERTY WITH ME. CAN sell or trade anything salable. Mr. Wright, 123 W. Madison. Call Randolph 4780.

REAL ESTATE FOR EXCHANGE.

Apartments.

EXCH. 2 FLAT AND CASH FOR EQUIPPED farm. J. Chmielinski, 5026 Cullom.

Business Property.

LOS ANGELES FOR CHICAGO — PARTY moving east desires to exchange prime business property for Chicago income property; will consider nothing with second mortgage. Address L X 36, Tribune.

EXCH. $44,000 EQUITY IN LAKE V. 19 apt., 100% rtd., 1 mtge., nr. L.; for smaller or clear vac. and cash. Shel. 0100.

BUS. PROP.—1 MTG. WANT CLEAR RESIdence or vacant; eq. $32,000. Buck. 6282.

Farms and Acres.

WANT PROP. IN TRADE FOR 159 ACRE farm; exc. live stock; gd. mach. etc.; nr. Tomahawk, Wis., on river. Inf. F. Majka, 4300 W. 26th-st.

ATTENTION, 22 ACRES WITH HOUSE AND barn on Waukegan road, west of Wilmette. Will trade my equity for small improved. Address A 425, Tribune.

EXCHANGE 80 ACRES WIS. ONLY $800; want car. University 10169.

Houses.

REAL HOME.
For sale or exch., 5 rms., 6 rm. efficiency city built summer home, ideal as year 'round res. Electricity, gas, etc. Water available. Full basement. Holland furnace. New, unused. Two blks. to Lake Mich. bathing beach. Near golf course. Walking distance to station of fast electric trans., only 75 min. to loop. House is built on large 60 ft. by 130 ft. hillside lot, with fine shade trees, and garage. Owner will accept up to $3,500 in vacant or improved real estate as down payment. Bal. liberal terms to responsible family. For full details and permit to inspect address owner. Address M L 595, Tribune.

WANTED—HOTEL OR APARTMENT, NO. Side, in trade for Florida residence. 904 Ainslie-st., Apt. 1-C.

WILL TRADE MY 6 ROOM BUNGALOW with hot water heat, located in Marquette Manor, for vacant on S. Side. Victory 6620.

Vacant.

VACANT 50X125 APT. SITE, CLEAR; IMprovements paid in full; will trade for improved property. Inquire 5805 W. 22d-st., or call Cicero 2130.

I HAVE SOME VERY VALUABLE FRONTage on S. Halsted-st., clear, which I would exchange for good equities in income properties. Address N C 60, Tribune.

CHOICE 100 FT. SHERIDAN-RD. RESIdence, cor. in Wilmette to exch. for house in North suburb, some part.
ARTHUR KRUGGEL & CO., 4865 Broadway.

WILL TRADE SEVERAL PIECES REAL estate vac., restr., ripe for dev., for stocks, bonds, or what have you? No brokers. Address M E 462, Tribune.

Miscellaneous.

LOS ANGELES REALTY EXCHANGED FOR Chicago. LEO M. DORNBERG, 525 Rives Strong Bldg., Los Angeles, Cal.

TO LEASE AND WANTED TO LEASE.

ESTAB. AVIATION FIELD; 80 ACRES; EXcell. loc. Address E 462, Tribune.

REAL ESTATE LOANS.

First Mortgage.

MONEY FOR TAXES! I HAVE FUNDS for small 1st and 2d mtgs.; low rates. Miss Bertling, Frank. 2797, 33 N. La Salle.

WILL MAKE 1ST MTGE. LOANS IN amount of $1,000 to $3,500; state full particulars. Address N H 211, Tribune.

$60,000 FOR 2 YRS., 12% COMM., 6% INT., sec. by 1st mtg. Address F C 506, Tribune.

REAL ESTATE WANTED.

For Cash.

INS. FUNDS TO LOAN, $25,000 UP, ON central property. Specializing in section river to Ashland-av., river to North-av. Also on store, mfg. plants, and modern apts.
HENRY A. KNOTT,
112 W. Adams-st. Phone Rand. 2321.

I WANT $10,000 1ST MORTGAGE LOAN, secured by 40 acre summer resort in Wisconsin; value $35,000. Information on request. Republic 4227.

LADY WITH FUNDS WANTS GOOD FIRST and second mortgage loans; monthly payments of straight loans; 6% interest; low commission. Address M N 556, Tribune.

Junior Mortgage.

SECOND MORTGAGE LOANS
This old established industrial banking house, which has served so many others in Chicago, is prepared to take care of second mortgage financing for you.
Low rates. Prompt service. Come in any day.

TRUSTEES SYSTEM SERVICE
Loop Office, Trustees System Bldg.
N. E. Cor. Lake and Wells-sts.
1630 BELMONT-AV., nr. Lincoln.
3231 W. MADISON-ST., nr. Kedzie.
724 W. 63D-ST., nr. Halsted.

2D MORTGAGE LOANS SINCE 1906. Made, bought, loaned on; you get money in one day. Ask any bank about us. SIMMONS BROS., 69 W. Washington-st.

SECOND MORTGAGE LOANS—
REPUBLIC REALTY MORTGAGE CO.,
110 S. Dearborn. Central 4804.

STOCKS AND BONDS.

DO YOU WISH TO SELL FOR CASH REAL estate or industrial bonds or defaulted 1st mortgage bonds? Call 176 W. Adams-st., Suite 1719, or Franklin 8620.

BUILDING MATERIALS.

ROOFING, $1.25 PER ROLL.
New doors, $2.75; oak base blocks, 3c.
CHICAGO MILLMEN'S CLEARING HOUSE,
2431-33 Irving Park-blvd. Key. 7370.
Open Thurs. and Sat. till 9 p. m.

USED BRICK, CLEAN, DELIVERED, $5 per thousand. Seeley 8330.

LOANS.

Personal, Property, and Salary.

TAX MONEY
Lowest Rate
In Chicago On
Household Loans
$100 to $300

NO INQUIRIES of your employer, your friends, relatives or tradespeople.

NO ENDORSERS. Loans on signature of husband and wife only.

COME IN OR PHONE, or write for a representative to call at your home.

LOOP:		
77 W. Washington, 10th fl.		State 0151.
105 W. Madison, 14th fl.		Franklin 0885.
105 W. Monroe, 5th fl.		Central 2559.
SOUTH:		
6856 S. Halsted-st., 2d fl.		Englewood 5534.
736 E. 63d-st., 2d fl.		Fairfax 2839.
841 E. 63d-st., 4th fl.		Plaza 8360.
SOUTHWEST:		
6255 S. Ashland, 2d fl.		Hemlock 4510.
2355 W. 63d-st., 2d fl.		Republic 4472.
WEST:		
9 S. Kedzie-av., 3d fl.		Van Buren 0100.
NORTHWEST:		
2958 Milwaukee-av., 2d fl.		Capitol 3440.
4710 Irving Park, 2d fl.		Pensacola 4570.
NORTH:		
1951 Irving Park, 2d fl.		Buckingham 1008.
4753 Broadway, 11th fl.		Longbeach 7163.
SOUTH CHICAGO:		
9130 Commercial, 2d fl.		South Chicago 0103.
OAK PARK:		
1140 Lake-st., 3d fl.		Euclid 503.

Household Finance Corporation

$10 to $300 Legal Rate.
ON YOUR SIGNATURE ONLY.
LOCAL LOAN CO.
Under State Supervision.
27 W. WASHINGTON. RANDOLPH 6210.
1200 N. ASHLAND. BRUNSWICK 3100.
6335 S. HALSTED. WENTWORTH 4150.
4010 W. MADISON. KEDZIE 5900.
4013 MILWAUKEE-AV. AVENUE 1400.
8 N. OGDEN. HAYMARKET 4700.

$1 TO $1,000 LOANED
on diamonds, watches, jewelry and silverware.
1% a month; no extra charge.
FIRST STATE PAWNERS SOCIETY,
42 S. Clark-st.

BUSINESS LOANS
up to $10,000 on Factories, Shops, Restaurants, Trucks, Laundries, Furn. Apt. Houses, on fixtures and equip. Easy time payments. F. Boland, 215 W. Randolph. Franklin 1966.

LOANS—$10 TO $300.
HARRY PALMER & CO.
163 W. Washington, R. 211. Rand. 1090.

PERSONAL LOANS.
SOL H. SEIGEL & CO.,
160 N. La Salle-st. Franklin 2958-9.

LINCOLN LOAN COMPANY—
4804 N. KEDZIE-AV. IRV. 9886.
4010 W. MADISON-ST. NEV. 1186.
718 W. 63D-ST. ENGLEWOOD 4550-51.

QUICK SALARY LOANS.
MASON FINANCIAL CO.
8 S. DEARBORN-ST. CENTRAL 3516.

SALARY OR FURNITURE LOANS.
$10 TO $300.
IMPERIAL CREDIT CO.,
30 W. WASHINGTON, 11TH FL. Fra. 8924.

QUICK FRIENDLY SERVICE FOR HONEST BORROWERS NEEDING $50-$300.
COLONIAL FINANCE CORPORATION,
20 E. Jackson, Room 1503. Harr. 9094.

PERSONAL LOANS. LOW RATES.
UNION DISCOUNT CORPORATION,
30 N. DEARBORN-ST. CENTRAL 3370.

PERSONAL LOANS AT $8 PER $100.
CAPITAL SECURITIES CO.
105 W. Adams-st., Suite 1205. Rand. 2811.

BORROW $10 TO $300.
METRO LOAN CO.,
120 S. State-st. Randolph 3468.

PERSONAL LOANS. LEGAL RATES.
CHICAGO FINANCE CO.
11 S. LA SALLE, R. 1301. CEN. 1060.

FURNITURE LOANS—$10.00 TO $300.00.
C. C. ERD.
7 S. Dearborn, Room 916. Central 4733.

WARD OFF WORRY OR EMBARRASSment—Salary or furniture loans. T. B. Ward, 8 S. Dearborn, Rm. 612. Rand. 2060.

RADIOS AND SUPPLIES.

R. C. A. RADIOLAS.
ALL BRAND NEW RADIO SETS, COMPLETE WITH RADIOTRON TUBES.
Radiola 46, screen grid ....$ 68
Radiola 47, phonograph combination.. 98
Radiola 66, superheterodyne 100
Zenith, model 62, screen grid......... 125
Atwater Kent, model 55 console........ 95
Majestic, model 91 console............ 75
LAKE VIEW RADIO CO.,
3206 Lincoln-av. Buckingham 2213.

LYON & HEALY
BARGAIN BASEMENT.
8 Tube Zenith Radio in artistic walnut cabinet. Dynamic speaker, automatic tuning. Priced exceptionally low at $129 installed complete. Easy terms. Wabash at Jackson.

$50 ALLOWED ON YOUR OLD RADIO OR piano, or phono., on a new 1930 Standard 8 tube screen grid radio. Dynamic Speaker. Distance Switch. Beautiful Console. Supply limited. BALDWIN PIANO CO., 323 S. Wabash. Wabash 6900.

NEW VICTOR RE-45 COMBINATIONS, original cartons, with R. C. A. tubes $139.50; need money. Longbeach 5965.

C. A. EARL RADIO, 8 TUBES, ALL ELEC. beau. cab., dynamic spkr., compl. with tubes, $39.75. Eureka Tire Co. 1413 S. Mich.

WAVE MASTER 5 TUBE, $32 ELIMINAtor, cabinet, charger; all for $20. F. Jauch, 1129 S. Euclid-av. Ph. Euclid 4350.

$175 8 TUBE BALKITE SCR. GRID. DYN. Spkr., complete; $50 takes it. Hay. 1859.

DANCING SCHOOLS.

MODERN BALLROOM DANCING.
NATIONAL ACADEMY.
In the Loop.
Strictly in private. Lady and gentlemen instructors. Open 11 a. m.-12 p. m. daily. Orch. nightly. Partners furnished.
ENTIRE 2D FLOOR, AUDITORIUM BLDG. CONGRESS AND WABASH-AV. WEB. 2121.

CHICAGO ACAD'Y DANCING
School for beginners. Daily. One private lesson, $1. Special course 26 lessons, $5. 12 lessons, $3. Lady and gent. instr., orches. nightly. 400 S. State-st., 6th Flr. Childs Bldg.

TYPEWRITERS AND SUPPLIES.

BARGAINS — CORONAS, $22.50; SMITHS, $27.50 and up; terms; low rental rate appl. on purch. L. C. Smith-Corona Typewriter, Inc., 68 E. Washington. Randolph 0052.

TYPEWRITER, $15; ADDRESSOGRAPH, $50; dictph., $25. Pruitt, 190 N. La Salle.

PARCEL POST AND EXPRESS.

MAKE YOUR OWN FRESH ORANGE DRY; one bottle makes 12 pints; $1; post paid. Florida Orange Products, 1000 Fulton.

HOUSEHOLD GOODS.

Central.

VACUUM CLEANER FOR SALE CHEAP; new; guaranteed; well known make. Phone Longbeach 9808 for more information.

South Side.

Furniture & Rugs
500 pieces of slightly used and sample furniture and rugs must be sold at once.
BEAU. MOTHPROOF PARLOR SET......$48
IMPORTED LINEN FR. PARLOR SET...$67
BEAUTIFUL WALNUT DINING SET......$55
SOLID WALNUT BEDROOM SET.........$68
3 PIECE WALNUT BEDROOM SET.......$45
WALNUT DINING ROOM SET $39
9X12 WILTON RUGS $19
9X12 FRENCH WILTON RUGS $27
5 PIECE OAK DINETTE SET $19
AND MANY OTHER BARGAINS.
Available Household Corp.,
7732 Stony Island-av.
OP. DAYS, EVES. TO 10; SUNDAY TO 6.

WATCH FOR OUR DAILY OFFERINGS
Open Eves. to 10; Sunday to 6
BEAUT. LIV. R. SUITES, $150 VAL.$79.50
7 P. WAL. DIN. R. SUI., $100 VAL..$49.50
3 PC. WAL. BDR. SUITES, $100 VAL.$49.50
5 PC. BKF. & DIN. SETS, $30 VAL...$12.95
COXWELL CHAIRS $19.50
RUGS IN ALL SIZES $19.50
FREE DELIVERY.
OAKLAND FURN. JOBBERS
3977 COTTAGE GROVE, 2D AND 3D FLRS.

4 Rooms Complete, $185
Only $15 Cash Required.
Liberal terms to suit your convenience.
KESSEL BROS. FURN. CO.
4312 COTTAGE GROVE-AV.
OPEN EVENINGS TUES., THURS., SATUR.

RUGS AND CARPETS.
1,500 assorted rugs, all sizes accum. at our plant. Chinese, Orientals, Wilt., Axm., Velv., runners, etc. Lowest priced rugs in Chicago. ASK YOUR NEIGHBOR.
KLEVER [SHAMPAY] KLEANERS.
KARPET
4631 Cottage Grove. 4338 W. Madison.
Open Tues., Thurs., Sat. until 9 p. m.

LIKE NEW, GEN. WALNUT BEDRM. SET, $48; Mothproof Parlor Set, $45; Walnut Dining Rm. Set, $36. ATLAS, Open eves., Sun.
6142 COTTAGE GROVE-AV.

BEDS, $2.50; DRESSERS, CHESTS, $5; lib. table din., par., liv. rm. sets, $25; gas stoves, ice boxes, odd chairs, pianos, Vics., kit. cabs., tab's, kit. uten., rugs, etc. 7012 Stony Isl. Schwartz Bros., 640 E. 61st.

MOHAIR FRIEZE PARLOR SET, $50; WALnut dining room set, $40; complete walnut bedrm. set, $45; 9x12 Wilton rug, $20, etc. Bargain. A. C. Nelson, 6910 Cottage Grove.

FURNITURE OF 3 ROOM APT. EVERYthing complete. Twin beds. Bargain. 1 blk. I. C. Lease optional. Plaza 5585, afternoons or evenings.

PARLOR SUITE AND DINING SUITE; like new, 9x12 rug, bargain. Call Regent 1755, evenings, Sat. aft., or Sunday.

PARLOR, DINING, AND BEDRM. SUITES, iceboxes, radios, lamps and mirrors; tms. Garfield Furniture Co., 5931 S. State-st.

PARLOR, DINING AND BEDRM. SUITES, iceboxes, radios, lamps and mirrors; tms. Garfield Furniture Co., 5931 S. State-st.

HOOVER VACUUM CLEANER — LATEST mod. with attachments, $20. Stewart 4224.

PARLOR DIN., BEDRM. SETS; 6 RMS., 4 mo. old; sep.; priv. party. 7021 S. Morgan.

3 ROOMS FURN., $100; WILL SEPARATE. OGLE, 8014 Cottage Grove, 1st. Rad. 1293.

North Side.

$60,000 BANKRUPT STOCK
of brand new furniture, to be sold at once. Mothproof parlor set, $54; linen parlor set, $69; walnut dining room set, $45; bedroom sets, $69; pull up chairs, $6.75; Wilton rugs, buffets, Coxwell chairs, tables, cedar chests, lamps, mirrors. These are only a few of the many bargains. Breakfast set, PINK.
6542 N. CLARK-ST.
Open daily till 10 p. m., Sunday till 5 p. m.

RUGS! RUGS!
At Chicago's Oldest Cleaning Plant,
IMPERIAL DYERS AND RUG CLEANERS.
LEFT AT OUR PLANT TO BE SOLD.
ALL SIZES, PATTERNS AND COLORS.
ROOM SIZE RUGS AS LOW AS $8.
Royal Wiltons, Wilton Velvets.
Heavy Axminsters, Domestic Orientals.
2123-33 LINCOLN-AV. FREE DEL.
Open Tues., Thurs., Sat. to 9. Div. 6310.

WILL SELL FOR CASH
bankrupt stock of high grade furniture; linen jacquard parlor sets, $59; silk mohair parlor set, $89; linen frieze parlor set, $119; walnut bedroom sets, $59; walnut dining room sets, $49; also bargains in Wilton rugs, chairs, and lamps. In REMER'S.
5822 N. WESTERN-AV.
Open daily till 9 p. m., Sunday till 5 p. m.

GOOD USED FURNITURE.
Dressers, $5; kitchen cabinets, $7.50; room size rugs, $7.50 and up; bed outfits, $8; wardrobes, $9.50; dining table, $5; davenports, $7.50; overstuffed par. suites, $29.50; cabinet gas ranges $10. Easy terms.
BIG CITY FURNITURE CO.,
819 N. CLARK NEAR CHICAGO-AV.

New or Used Furniture
cheap for quick sale. Parlor, din., bedrm., brkfst. sets, odd pieces. Large selection of used rugs, all sizes. Also complete outfits. Chi-Oak Park Furniture Co., 3531 N. Clark. Buckingham 0949. Open eves., Sun. till 6.

WILL SELL FOR CASH, LIKE NEW, BEAU. par. set, $50; 7 pc. wal. dining set, $40; comp. bedrm. set, $45; brkst. set, $12; 9x12 rug, $20; bargain. NELSON'S, 3355 N. Clark.

7 PC. DUNCAN PHYFE WALNUT DINING set. Rosewood inlay, blue broadcloth seats. Also Coxwell chair; reas. for quick sale. Westerberg, 5067 N. Damen.

ELECTRIC REFRIGERATOR, SERVEL, LGE. All porcelain on steel. Ardmore 1320.

DAVENPORT TABLE, UPHOL. CHAIR, dresser, chiffonier tbl.; reas. Whi. 5795.

West Side.

JUNE BRIDES.
HIGH GRADE FURNITURE
left on our hands to sell at once. 21 parl. sets, 18 wal. dining sets, 16 wal. bedrm. sets, 12 oak brkfst. sets, $17; 82 Wil. vel. rugs, $23; also Servian and Gulistan, odd chairs, lamps, etc. $750 four-room outfit, $295. Must be seen to apprec. TUFTS bldg.
4444 W. MADISON-ST.
OPEN DAILY 10 P. M. SUN. 5 P. M.

YOUNG COUPLES.
Chance to buy 4 rms. high grade furn. for $275; also have 37 lots parl., din., bedroom sets; Gulistan, Servian, Wilton rugs placed with us for quick disposal. Eve., 10; Sun. 5.
Powers Bldg., 4025 Madison.

LOOK!
4 RMS., REFINISHED FURN..$ 75
4 RMS., NEW FURNITURE 175
TERMS — WILL SEPARATE — OPEN EVES.
A-B-C, 2525 W. MADISON.

BARGAIN FOR CASH—2 AND 3 PIECE parlor sets, $59; 7 pce. wal. dining sets, $55; 3 pce. wal. bedrm. sets, $49; 5 pce. oak breakfast sets, $10. All kinds rugs half price. Open till 10 p. m., Sunday till 5. Collins Bldg., 5114-16 W. Madison-st.

WALN. DINING RM. SET, 3 PC. PARL., elect. radio; exc. cond. Estebrook 1715.

HOUSEHOLD GOODS WANTED.

ATLANTIC 2290.
PHILPOTT'S BUYERS ALWAYS MEAN MONEY TO YOU. See us first. We are near as your phone. Prompt, courteous attention to all parts of city. ARTHUR R. PHILPOTT.

CALL ENGLEWOOD 1791.
WILL BUY YOUR FURNITURE FOR CASH; INTERESTED IN COMPLETE OUTFITS ONLY; NO AMOUNTS TOO LARGE. WE PAY BETTER PRICES.

PH. LAKEVIEW 2260.
Used Household Goods Wtd.

HIGHEST CASH PRICES PAID FOR USED furn., rugs, stoves, and elec. radio. We call anywhere. Homan Furn. Ph. Kedzie 1300.

DUTCH'S FURNITURE HOUSE—
We pay highest cash prices for used furniture. We call everywhere. Canal 1391.

USED FURNITURE BOUGHT FOR HIGHEST cash prices. South Side only. Empire Furniture Store. Wentworth 5818.

WE PAY HIGHEST CASH PRICES FOR used furniture, rugs, stoves. We call anywhere. ACME FURN. HOUSE. Nevada 1150.

HIGHEST CASH PRICE PAID FOR FURN., rugs, household goods. Ada Furn. House. 1357 Madison-st. Tel. Haymarket 7388.

CALL CRAWFORD 3850 FOR HIGHER cash prices on your furniture, rugs, and elec. radio; prompt serv. Spaulding Furn. Co.

BUSINESS OPPORTUNITIES WANTED.

ROOMING HOUSE — GARAGE; GAS STAtion, candy store or delicatessen-grocery; will give clear Florida vacant. Address N A 382, Tribune.

WANTED—TO BUY OR LEASE—SMALL complete machine shop; South Side. L. F. Harris, R. 1307, 100 W. Monroe. Ran. 8257.

MAN WILL INVEST $2,500 WITH SERVices. What have you? Full particulars in first letter. Address N E 254, Tribune.

CLOTHING, FURS, ETC.

$45—Sample Fur Coats—$45
$5—USED FOR FASHION POSING—$5.
$5 deposit will secure any coat you select. Buy now for next winter. Save $50 to $175; 3 yrs. guar.; 3 yrs. free storage. Kayes Studio Shop, 30 E. Randolph, Rm. 202.

LET US STORE YOUR FUR COAT.
Coats cleaned, glazed, and relined, $20. Work called for. Also furs ready made and to order. BLUMENFIELD'S FUR SHOP, 204 State-Lake Bldg., 190 N. State. Dear. 1253.

GEN. SILV. FOX TAKEN IN TRADE, ONLY slightly used, big barg. Mrs. James, care Miller & Co., 616 S. Michigan-av.

BUSINESS OPPORTUNITIES.

APARTMENT KITCHENETTE HOTEL—43 apts., 2 and 3 rms., completely furn.; N. E. cor. Kenmore and Ainslie. Sell or lease. Big money maker.
WHITESON, 1064 BERWYN-AV. LONG. 6973.

BAKERY—GOOD 79TH-ST. LOCATION; DOing $500-$600 week; sac. on acct. of other bus. interests. Address E 175, Tribune.

BAKERY—GOOD LOC. EXC. EQPT. MUST sell to close estate. 7016 N. Western.

BARBER SHOP—4 CHAIRS; GOOD LOCAtion and lease in manufacturing city of 85,000; wonderful opportunity. W. H. Beus, 311 Elm-st., Rockford, Ill.

BARBER SHOP AND BEAUTY SHOPS—For Sale—Also fixtures, new and used. PAIDAR CO., 1120 N. Wells-st. Div. 0200.

BARBER SHOP — SAC.; GOOD BUS.; ON trial; easy terms. 804 N. State-st.

BARBER SHOP—2 CHAIR; LONG LSE.; low rent; liv. rms.; cheap. Austin 7731.

BEAUTY SHOP.
Something different. Must be seen to be appreciated. Estab. 4 yrs. Buck. 2438.

BEAUTY PARLOR—CHEAP; MUST DISpose at once on account of ill health. 80 N. Harlem-av., Riverside, Ill.

BEAUTY SHOP—COMP. EQUIP., 4 BOOTHS; wonderful oppty. for party with very little cash to get into bus. Vin. 0044.

BEAUTY PARLOR—FOR SALE—SUPPLIES, equipment; cash, easy terms. Catalogue sent. GIBBS & CO., 21 S. Wabash-av.

BEAUTY SHOP—4 BOOTHS; ESTAB. 3 yrs.; good loc., on busy st.; reas. rent. Leav. city acct. of health. Humboldt 5477.

BEAUTY SHOP—NEW, EQUIP., ACC. ILL.; gd. bus.; N. W. Address N E 258, Tribune.

BOWLING AND BILLIARDS
Unusual opportunity; no rent until Sept. 1st; $3,000 cash; N. W. Side; balance terms or trade. Call Diversey 2848; or for interview, 2263 Lincoln-av., 3-12 p. m.

CANDY STORE — CIGARS, CIGARETS, fountain, sta., mag., and school supplies. Wonderful loc., car line; steam heat; 3 living rooms; no reas. offer refused; good business. 1924 Montrose-av.

CANDY, ICE CREAM, SCHOOL SUPPLIES, Grocery—Corner store; opposite school; 4 living rooms. Cheap. 3856 S. Washtenaw.

CANDY, ICE CREAM, SOFT DRINKS—LIV. rm. Rt. $50. Rl. barg. for cash. 1621 Madison.

CHECKER CAB MEN—
Earn more than a living. We furnish the business. See Mr. Green today.
CHECKER TAXI CO., 1401 W. Jackson.

Cleaning Plant for Sale.
Good equipment; an attractive bargain; good location. 6250 University-av. Phone Dorchester 4130.

CLEANING AND TAILORING—LOCATED on North Side; good bus.; 2 press. machines; new trk. Address N A 136, Tribune.

CLOTHING, SHOES, RUBBER GOODS, FURnishings, Ladies' and Children's Ready-to-Wear and Notions—For Sale—$8,000 stock at 50c on the dollar. Must be sold in 10 days. The Economy Store, 113-115 W. 2d-st., Muscatine, Ia.

DELICATESSEN-FOOD SHOP—IN LGE. APT. bldg. The only one of its kind in the neighborhood. Always a money maker. Best of fixtures. Completely stocked. Rent $50 mo. Steam heat. Living quarters. $1,250 buys all. 4211 Fullerton-av. Open Sunday.

DEL., GRO., CANDY; OLD ESTAB.; FINest loc.; big pay. store next to meat mkt.; can do $700 wkly.; chp. rt.; 4 elg. rms. and bath; inv., $2,500; for quick sale $975; half cash. 5064 Lincoln-av.

DEL.—1ST CL. FOOD SHOP; RMG. HSE. and hotel dist.; latest equip.; stm. table; gd. profitable bus.; reas. rent; long lease; acct. sick. will sac.; terms. 619 N. State.

DELICATESSEN AND FRUIT STORE — Real bargain; good location; will retire. C. Anderson, 2144 E. 75th-st. Midway 9773.

DEL.—EST. 5 YRS.; GD. BUS.; LIV. RMS.; stm. ht.; w. trial; reas. 4852 Diversey.

DEL.—EST. 2 YR.; BUSY ST.; LIV. RMS.; Swedish trade; reas. Buckingham 8769.

DRESS SHOP — EXCLUSIVE SPECIALTY sportswear and hats; new line; with or without stock; only one of its kind in Oak Park; centrally loc.; low rent; exc. lease; $3,000 cash; sacrifice. Village 9260.

DRESS SHOP—WELL ESTAB. IN EX. LOC. Price very reas.; must sell at once. Salman Frock Shop, 129 N. Cicero-av. Phone Estebrook 2437 for appointment.

DRUG STORE—GOOD LOCATION; AT A bargain. Lawndale 10085.

FRUIT AND VEGETABLE store for sale. Reasonable. Must be sold at once. 1511 E. 67th-st.

FURNITURE STORE—IN 2 STORY FRAME bldg.; 6 rm. apt. upstairs; doing good business. 4219 Wentworth-av.

GARAGE—100 CAR; GOOD SPOT; ONLY $2,500. Al Weiss, 33 N. La Salle.

GAS STATION-LUNCH STAND—7 ROOM house; on Rand-rd.; Lily lake; will sell or trade. Phone Euclid 9402-J.

GAS STATION FOR SALE — OR LEASE. Call Cicero 3547.

GAS STATION AND LUNCH ROOM—INDEpendent. 155th and Dixie highway.

GAS STATION—10 YEAR LEASE; GOOD bus.; sacrifice. 2800 George-st.

GOLF DRIVING COURSE WITH SOFT drink stand—For Sale—Conveniently located; disagreement of partners reason for sale. Call Kedzie 6589 or Spaulding 2047.

GROCERY AND MARKET—LONG ESTABlished; good location; will show books to prove good business. Call Harvey 35 or 1423-J.

GROC., DELIC.—SCHL. SUPP., NEW STOCK, cor. store, opp. school, restricted neighborhood, 3 rm. flat; reas. rent; long lease. 5959 Grace. Pensacola 5549.

GROCERY BUS.—NEW AND UP TO DATE in heart of famous watermelon dist. of Texas; selling acct. ill health. For part. write I. B. Grogan, Weatherford, Tex.

GROCERY AND FRUIT STORE—FOR SALE —North Side location; good lease; reasonable. Longbeach 7502.

GROCERY, FRUIT, VEGETABLE—EST. 25 yr.; well stocked; doing good cash bus.; very reas. Address N L 324, Tribune.

GROCERIES—FRUIT AND VEGETABLES doing good; will sacrifice; long lease. 1500 Balmoral. Longbeach 5713.

HARDWARE STOCK AND BUILDING—FOR Sale—In a thriving little town 45 miles from Chicago, being built up with city people; good farming community; business very good. Price of stock and building, $25,000; will take lake property in part payment either Illinois or Wisconsin, not over 150 miles from Chicago. Owner's add., Lock Box 216, Round Lake, Ill.

HARDWARE AND PAINT STORE—3600 W. Chicago-av.

HEALTH INSTITUTE—EST. 6 YRS. GOOD clientele; low rent. Reas. Canal 4497.

HOTEL LAKE SHORE INN.
17 rm. hotel, restaurant, and summer resort on the West Dunes highway at Michigan City limits. For further information call Michigan City 3811. Mrs. J. Verr.

HOTELS AND ROOMING HOUSES.
All sizes, all sections of the city. Easy terms arranged. Before buying see Steinbock & Alexander, 160 N. La Salle.

HOTEL — 51 RMS., NEW BLDG.; ELEV., baths; low rt.; nets $600 mo.; $500 req. M. R. De Woskin Co., 30 N. La Salle. Sta. 8981.

Manufacturing Business.
Patented wood and steel products.
LARGE PROPOSITION
For high grade executive. Established over fifty years. Sale includes land and buildings. Address E 476, Tribune.

MEAT MARKET—IN BUSIEST SPOT OUTside the loop; $3,000 worth of fixtures; man with more ability than money. Rdm. 512, 105 N. Clark-st.

MERCHANTS' TAILORING, CLEANING and Pressing Shop—For Sale—Estab. 11 years; good loc. Cheap rent. Steam heat. Will sell reas. 616 E. 71st-st. Vinc. 4721.

MEAT ROUTE — WHOLESALE; NORTH, northwest; reasonable. Call after 6 p. m. Monday. Albany 7473.

MFG. PLANTS — MECHANICAL DEVICES put in production. Industrial Locating Co., 7 S. Dearborn-st.

PRINT SHOP—12X18 WITH KLUGE, 10X15 open, cutter, type, stones, etc.; complete plant; good business; terms to right party. 753 N. Rockwell-st.

RESTAURANT—WELL ESTAB.; BARGAIN for cash; owner leaving for Europe, must sell at once. 2001 W. 22d-st.

TEAROOM—NEAR SHERIDAN-RD. ON N. Side. Small capital required. Address N Y 294, Tribune.

TIRE AND BATTERY SHOP — REASONAble; established 10 years; centrally located. Lemont 209. Write Williams, Canal st. at Lemont-st., Lemont, Ill.

RESTAURANT—TRANS. COR., ENTRANCE Madison and Sangamon; fully equipped; no better place; free trial if wanted; will sell with small paymt. 931 Madison.

RESTAURANT — CLOSED NIGHTS AND Sundays; woman owner not able to manage alone. 5422 Broadway.

RESTAURANT-COFFEE SHOP — LOOP; 4 year lease; reasonable. 534 S. Dearborn-st.

RESTAURANT—IN A GOOD BUSINESS LOcation, $800. 2160 N. California-av.

RMG. HSE.—14 RM., ALL RTD.; NICE FUR. Inc. $265 mo.; pr. $800. 619 N. Dearborn.

RMG. HSE.—24 RM., WELL RTD.; L. RUN. surf.; 2 blks. lake. $1,000 req. Buck. 6731.

ROOM. HOUSE—11 RMS., RUN. WAT. ALL rms.; best trans. 1924 Washington-blvd.

ROOMING HOUSE—32 ROOMS, NORTH-AV. and La Salle; cheap rent; good lease; priced to sell. Mohawk 3053.

ROOMING HOUSE—26 RMS.; RENT $200; heat, jan. serv., light free; 90% full; cash or trade. Sunnyside 7444. 4720 Sheridan.

ROOMING HOUSE—24 RMS., BAC. $3,000 req. Sheridan exp.; bus and Broadway; no agents. Call Buck. 6731.

RMG. HSE.—26 RMS. 1357 N. LA SALLE. Rt. $150; $1,500 cash. Div. 2574.

RMG.—21 WELL FUR. 1-3 R. BREAK. RENT. N.S. loc.; snap at $1,000. 886 Belmont. 4758.

SERVICE STATION—SIMONIZING, GREASing, washing, tire repairing and parking; for sale cheap. See Mr. Goodman at 2558 and Wabash or southwest corner.

TAILOR SHOP—SACRIFICE; OWNER IN hospital. 942 E. 79th-st.

TEA AND COFFEE ROUTE—NORTHWEST side. Capitol 3733.

MAN WITH $25,000 TAKE ½ INT. IN ESTablished transit company; salary $150 a week and profits; chance to make $15,000 to $20,000 yearly; full security. Address N A 145, Tribune.

BUSINESS SERVICE.

SALES ENGINEER—EXP. QUAL. WITH perm. office in Chicago, is open to represent reputable firm of good standing with sound, attractive business proposition of merit. Address A 165, Tribune.

PATENTS PROCURED — EASY TERMS. Booklet free. Practical inventions financed or marketed. SANDERS, 538 S. Clark-st.

AUTOMOBILES FOR SALE.

SENSATIONAL USED CAR BARGAINS!

EVERY CAR IN OUR STOCK HAS BEEN GREATLY REDUCED IN PRICE

You are protected by the famous Studebaker Used Car Pledge that guarantees 5 days' free driving trial.

BUICK COACH. Mast. 6; has dandy tires, bumpers, etc. This car is as clean as a whistle and it's as comfortable as your home lounge. The motor is in wonderful condition. $585.

CADILLAC PHAETON. Here is the best open car buy in Chicago. The finish, upholstery and tires are all in dandy condition. Equipped with excellent glass sides, shutter front, spare tire, spotlight, etc. $195.

DODGE SEDAN. One of the most recent Senior Six models that your neighbors could not tell from a brand new car. Mechanically A1. Equipped with 4 whl. brakes, and a dozen valuable extras. $645.

CHANDLER SEDAN. Was traded in at a very favorable price, so we'll pass on the saving to you. It's one of the latest Chandlers put out before this make was discontinued. This fine riding seven pass. is as smart as the new Paris styles and any mechanic will vouch for the excellence of the motor. Equipped with 4 whl. brakes, shock absorbers, wire wheels, heater, bumpers, spare tire, etc. $395.

HUDSON BROUGHAM. It cannot be duplicated any place else at anywhere near our price. The motor is okay and the interior is very clean. Many extras. $95.

NASH SEDAN. Adv. 6 that's in top notch shape. It's equipped with 4 whl. brakes, glass sides, and every essential extra. The motor hums and the upholstery appears unworn. $175.

ERSKINE CLUB SEDAN. 1929, that was only driven a few thousand miles. This Six is in marvelous condition today. It has Pullman car comfort and the motor runs very smoothly. 4 whl. brakes, shock absorbers, bumpers, spare tire, etc. Reduced to $395.

PAIGE SEDAN. Recent model that was carefully checked over in our shop and adjusted wherever necessary. The appearance is unusually attractive and the equipment includes 4 whl. brakes, snubbers, trunk, new tires, etc. Reduced to $345.

NASH VICTORIA. Late Adv. 6 that's an absolute knockout in appearance. The finish is a smart two tone combination of red and black. It has vermilion wire wheels and the equipment includes 4 whl. brakes, snubbers, bumpers, spare tire, driving light, etc. Reduced to $545.

STUDEBAKER DICTATOR. Late 1929 that was driven for less than 90 days. Every feature of this car is absolutely brand new and the motor is backed by a 30 day free service guarantee. Has hundreds of dollars worth of extra equipment. Will be sold at once at our price of $785.

STUDEBAKER COMMANDER. 1928 five passenger sedan, finished an attractive bottle green. The Big Six motor is smooth and powerful. The upholstery and carpets are in dandy condition. Has 4 whl. brakes, snubbers, bumpers, spare tire, etc. Special, $450.

HUDSON SEDAN. Late 1928 that's the last word for sparkling performance and attractive appearance. Equipped with shock absorbers, bumpers, shutter front, trunk, etc. The finish actually glistens. Has a sweet running motor. Will be sold at once for $585.

CHEVROLET COUPE. Here is an ideal car for the business man. Has exceptionally good tires, and many extras. Motor was carefully checked over. A pickup at $95.

ESSEX COACH. Late model. This car was in storage for 8 mos. Today it's in exceptionally fine condition. Has shutter front, spare tire, bumpers, etc. $145.

GRAHAM-PAIGE SEDAN. 1929, with 4 whl. brakes, shock absorbers, bumpers, spare tire, etc. The owner of this car drove it exactly 11 mos. and then decided what he wanted was a Victoria, so he sacrificed this car at a low figure. His loss is your gain, so now you have an opportunity to get a practically brand new Graham-Paige at only $895.

MARMON SEDAN. Late str. 8. The finish, upholstery and tires are in the original new condition and the motor runs very smoothly. Equipped with 4 whl. brakes, shock absorbers, bumpers, spare tire, etc. $495.

OLDSMOBILE COACH. We recommend this as one of our best buys. The motor runs smoothly and quietly and the appearance is attractive. Has trunk, 5 good tires, bumpers, etc. $275.

LIBERAL TERMS. OPEN EVES. SUN.

STUDEBAKER SALES CO. OF CHICAGO

Michigan-av. at 26th-st.

CALUMET 6492.

BUICK—1930 MAST. 57 SED., EQPD. $1,275
Studebaker '30 De L. 8 Sed., 5 pass. $1,095
Buick 1930 Master 58 Coupe, 6 w. w. $1,450
Studebaker 1929 De L. Spt. Coupe, $ 695
Graham-Paige 1929 619 De L. Sedan, $ 985
Like new. Regular 90 day guarantee.
Terms. 4645-47 Madison-st. Trade.

$10 AND $20 DOWN.

Bal. 12 to 18 mos. 25 guar. used cars. All makes, mod. 3106 Montrose. Alw. open.

50 USED CARS. ALL MAKES. 5800 Ogden-av. Crawford 4100. 416 Burlington, La Grange 4154. EMIL DENEMARK.

FORD—TOUR., $27.50; FORD RDSTR., $35; Hupp 4 dr. sed., $75; Chev. '27 coach, $60; other bargs. CityAuto Pts., 1718 S. State.

LATE MODEL AUTOS AND TRUCKS—REPOSSESSED! SACRIFICE PRICES! 2444 S. Michigan-av. Calumet 7100.

$50 DOWN DELIVERS ANY CAR IN stock. All makes, models; bal. 12, 15, 18 mos. Finance Co., 2022 N. California.

AUBURN—1929 DE LUXE 5 PASS. SEdan. Nearly new; has tan duco finish with 6 red wire wheels, side mounts, etc. A powerful straight 8 car, priced low for the week-end. NORTHWEST BUICK CO., 3807 Lawrence-av.

AUBURN—6-66 SEDAN; LATE 1928; 5 P.; looks like new and is mechly. perfect; we consider this a very unusual value at our special low price. NORTHWEST BUICK CO., 3807 Milwaukee-av.

AUBURN FOR SALE.

1927 8-88 Sport Sedan; perf. cond.; will sac. $450. R. J. Kirchwehm, 2815 W. Lake.

AUBURN — 1928 4 DOOR SPORT SEDAN, $495; driven 4,265 miles; 90 day guar.; terms, trade; no carrying charge. ALWAYS OPEN. 2810 W. MADISON.

AUBURN—8 LATE 1929 DE LUXE CONvertible coupe; 6 wire wheels, 2 mounted forward; car is just like new; guar. perfect. $1,175; terms or trade. 3333 W. Madison.

AUBURN—LATEST 1929 SPORT SEDAN; run 3,190 miles; same as new; $675; terms, trade, guar. 5816 S. Western. Always open.

AUBURN—1928 8 SEDAN, $650. AUBURN CHICAGO CO. 2401 and 2415 S. Michigan. Michigan 1200.

BUICK—1930 MODEL 61 DE LUXE 5 PASS. brougham; driven 1,843 miles; equipped with 6 wire wheels, side mounts, trunk rack, bumpers, Lorraine light, etc. WEST SIDE BUICK CO., 4666 Washington-blvd.

BUICK—LATEST '28 5 PASS. COUPE; model 28-58; long wheelbase; driven 5,261 miles; 100% perfect. Mech. guar. Special $785. Terms or trade. Always open. 2951-53 W. MADISON-ST.

BUICKS — 1930 SEDANS, COUPES AND roadsters; driven little; also large selection of 1929 models; all at bargain prices. Terms, trade. WEST SIDE AUTO EXCHANGE, 4635-37 W. Madison-st.

BUICK—7 PASS. 1928 SEDAN. A POWERful Master 6. Equal to new in every way. Fully equipped and priced very low for quick sale. New car guarantee. NORTHWEST BUICK CO., 3807 Lawrence-av.

Buick 1930 Mast. Sed., $1,075

Driven a few miles; pass for new; guar.; terms, trade. 1801 W. 63d-st. Always open.

BUICK—1930 SEDAN; MODEL 57.
BUICK—1930 SEDAN; MODEL 47.
BUICK—1929 DE LUXE SPORT COUPE.
REAL BARGAINS. 3238 JACKSON-BLVD.

Buick '30-47 5 Pass. Sedan.

3 months old; nice saving. Mr. Johnson, 2031 Calumet-av. Call between 9 and 4.

BUICK—MASTER 6 ROADSTER. WINTER enclosure, privately driven 2 summers. $595 cash. Mrs. Whiteside. 2868 Milwaukee-av., 2d flat.

BUICK—1927 51 BROUGHAM, $685.

FAGET BUICK CO.,

6445 S. Western-av. Prospect 0504.

BUICK—1930 "68" 5 PASS. LONG WHEELbase maroon coupe, $1,350; driven 1,320 mi.; 90 day guar.; terms, trade; no carrying charge; always open. 2810 W. Madison.

BUICK—STAND. 6 COUPE, JUST OVERhauled; orig. finish; 5 good ball. tires; real bargain; $295; take $95 down or trade. 7424 Stony Island-av.; Plaza 3377.

BUICK—1927 4 DOOR SEDAN, $195; GOOD condition; guar.; terms, trade. ALWAYS OPEN. 2810 W. MADISON.

BUICK—LATEST '29 DE L. BRGHM. MOD. 51, orig. fin., fully equip., trunk, spotlt., 8,000 mi.; $985. 6811 S. Halsted.

BUICK—LATEST '28 MAST. 4 DR. SED.; driv. very little; same as new; 6 tires; must sell, need money. 6636 Kimbark, 1st.

BUICK—1929 MAST. DE LUXE 4 DOOR SEdan, 6 wire whls., 2 fender mounted, $850. Terms, trade. 1801 W. 63d-st. Always open.

BUICK — 1928, 4 DOOR, 5 PASSENGER sedan; A-1 condition; $500. 2335 Irving Park-blvd. Keystone 5133.

BUICK—LATEST 1930 COUPE, $975; DRIVen 2,000 mi.; 1-3 down, bal. 18 mos. 3327 Milwaukee-av., at Crawford. Always open.

BUICK—1928 RDSTR., 6 WIRE WHLS., fender wells; bal. of mtge., $895; tms. 2357 S. Michigan-av. Calumet 4300.

AUTOMOBILES FOR SALE.

REO REO

25% IMMEDIATE REDUCTION

ON OUR $50,000 USED CAR STOCK

121 CARS TO CHOOSE FROM, ALL EXTRA GOOD.

$500 Cars Now $375
$600 Cars Now $450
$700 Cars Now $525
$800 Cars Now $600
$900 Cars Now $675
$1,000 Cars Now $750
$1,200 Cars Now $900
$400 Cars Now $300
$300 Cars Now $225
$200 Cars Now $150
$100 Cars Now $ 75
$ 50 Cars Now $ 35

PARTIAL LIST OF STOCK:

'27 Reo Coupe	'27 Reo Victoria
'27 Packard Sedan	'27 Marmon 8 Coupe
'29 Whippet Coach	'27 Stutz Sedan
'29 Reo Sedan	'29 Reo Victoria
'29 Reo Spt. Sedan	'30 Reo 15 Dem. Sed.
'29 Reo C Spt. Sed.	'29 Reo Sedan Demo.
'27 Peerless Sedan	'28 Peerless Sedan
'28 Pontiac Landau	'29 Oakland Sedan
'28 Nash Sedan	'28 Marmon Sedan
'27 Buick Sedan	'29 Chev. Cabriolet
'28 Durant Sedan	'28 Essex Sedan
'29 Essex Coupe	'27 Dodge Sedan
'27 Hudson Cust. Bro.	'27 Hupp Sedan
'27 Reo F. C. Sedan	'27 Reo Sedan
'27 Reo Wolv. Brom.	'26 Studebaker Coach
'25 W-Kn't Sedan	'25 Reo Sedan
'25 Reo T-6 Sedan	'26 Reo Sedan
'24 Hupp Touring	'26 Buick Sedan
'26 Buick Victoria	'26 Chandler Sedan
'23 Cadillac Vict.	'29 Chev. 6 Coach
'19 Cole Tour.	'22 Hudson Coach
'26 Hudson Brom.	'25 Hupp 8 Sedan
'26 Hupp 8 Sedan	'25 Lincoln Limo.
'26 Nash Adv. Vict.	'26 Olds. Coach
'24 Paige Sedan	'26 Paige Del. Sed.
'24 Reo Sedan	'27 Buick 4-dr. Sedan

BUTLER MOTORS, Inc., REO DISTRIBUTORS.

Terms, trade. Open Eves. and Sun.
2416 Michigan-av. Michigan 2005.
2251 Michigan-av. Michigan 2000.
6130 Cottage Grove-av. Plaza 8660.
5206 Broadway. Longbeach 1200.
2529 Milwaukee-av. Albany 6050.

BUICK

'29-47 4 door sedan $895
'28-29 4 door sedan $625
'27-27 4 door sedan $395
'28-20 2 door sedan $585
'27-48 4 passenger coupe $495
'25-48 4 passenger coupe $195
All have new tires and paint; in wonderful condition. BROADWAY HUPMOBILE CO., 5540 Broadway. L. B. 1223.

BUICK 1929 DE LUXE SPORT ROADSTER.

Six natural wood wheels; 2 carried forward; like brand new; today's special. BUICK FACTORY BRANCH, 2031 Calumet-av. Phone Calumet 0782.

BUICK 1930 SEDAN.

Nearly new; 5 pass., 4 door. Big saving. New car guarantee. WESTERN DEVON BUICK CO. 6100 N. Western-av. Briargate 6100.

BUICK—1929 SPORT COUPE WITH RUMble seat, 6 wheels, side mounts, Lorraine light, other extras. A snappy car, like new in condition, at a special price. WEST SIDE BUICK SALES CO. 4666 Washington-blvd. 5925 W. North-av.

BUICK—MODEL 29-47. THE LONG WHEEL base 5 pass. sedan; in unusually fine condition. Should be seen quickly as it is priced for immediate sale. 650 Madison, Oak Park. Austin 2102, Euc. 6500.

Buicks! Buicks! Buicks!

1929 mod. 4 dr. Sedans. These cars cannot be told from new. $675 up. Guar., tms., tr. 5816 S. WESTERN-AV.

BUICK—'30 SEDAN; 4 DR. 5 PASS.; LOW mileage; new car performance and appearance; written guarantee; real buy; terms. Prop. owners $135 down. 7130 S. HALSTED. TRIANGLE 9700.

Buick 1928 Master 6 Sedan.

5 pass.; excellent condition; specially priced, $725. Terms or trade. 1822 Ridge-av., Evanston. Briargate 0620.

CADILLAC CABRIOLET.

1929 model 341-B that was owned by a wealthy family in conjunction with two Pierce-Arrows. Result is it was given very little mileage. It still has the original finish, which glistens like a new dollar, and the expensive upholstery has not a worn spot on it. Equipped with side mounts, driving light, shock absorbers, bumpers, etc. Has roomy rumble seat. Our special price now is $2,350. Liberal terms. PIERCE-ARROW, 2545 S. Michigan-av.

CADILLAC—TOWN SEDAN; LATEST 1929 model; has wire whls., trunk, fully equip., guar., like new; only $2,450; terms, trade. 2701-03-05 W. MADISON-ST. 2317-19 S. MICHIGAN-AV.

Cadillac 63 4-p. Phaeton, $250

COMMUNITY MOTORS, INC. 4949 W. Madison-st. Mansfield 1063.

CADILLAC—LATE 341 MODEL 5 PASS. sedan; used very little; $1,375; guar.; tms. 1801 W. 63d-st., cor. Wood. Always open.

Cadillac Town Car

1929 model 341-B. This car has been used less than 23,000 miles and was received by us in immaculate condition. It has been in storage for a long time. Painted attractive color combination. Has trunk rack, 6 wire wheels, fender wells, 6 excellent tires, hydraulic shock absorbers, other equipment. This particular type car cost more than $5,800 here in Chicago. Our price, $2,000.

PACKARD MOTOR CAR CO.

OF CHICAGO.
2357 S. Michigan-av. Calumet 7400.

CADILLAC—SPORT CONV. COUPE. $975.

We defy competition. Warehouse—Sunday. 5247-55 S. State-st.

CADILLAC PHAETON—1929; VERY LATE; 6 tires, trk., etc.; beautiful maroon finish; guar. same as new; only $2,450; tms., tr. 2701-03-05 W. MADISON-ST.

CADILLAC—341 TOWN SEDAN. PAINT and mech. cond. perfect. Tires good. A beautiful car, guaranteed by responsible dealer. 216 S. KEDZIE-AV.

CADILLAC—MODEL 341 TOWN SEDAN. Serial 318972; in perfect condition; $450 down. Phone Calumet 1483.

CADILLAC—314 SED., 7 PASS. GUAR. perf., terms. Prop. owners $90 down. 7130 S. HALSTED. TRIANGLE 9700.

CADILLAC 341 3 WINDOW SEDAN, $1,550
Cad. latest '25 V-63 C.B. 5 pass. Sed. 425
6811 S. Halsted-st. Terms or trade.

CADILLAC—LATE '27, 314 SEDAN, 7 PASsenger; exc. cond., $650. Graceland 1764.

Chevrolet Late '28 Coach.

$365; like new. Don't miss this one. Lincoln Dealer, 1822 Ridge-av., Evanston. Briargate 0620.

Chevrolet '29 2 Pass. Coupe.

$335. BUICK FACTORY BRANCH. 2031 Calumet-av. Phone Calumet 0782.

CHEVROLET—1927 COACH; PERFECT CONdition; all new tires; very attractively priced for today only. NORTHWEST BUICK CO., 4867 Milwaukee-av.

CHEVROLET—1928 COACH; LOW MILEage; loads of extras including trunk; tires and finish perfect; sell for $250, terms or trade. 3912 Fullerton-av.

CHEV.—COACH, LATE '28, $345. PTD. dark green; perf. cond. Fully eqpd. $92 dn., $19 mo. Ben T. Wright, 1107 N. Clark.

CHEVROLET—'28 COACH; VERY CLEAN; 4 wheel brakes; finish perfect; mechly. A-1; only $235. 3406 Lincoln-av.

CHEVROLET—1929 6 COACH; PERFECT. $475.
2230-34 S. Michigan. Cal. 5800.

CHEVROLET—6 CYL. SEDAN; LOOKS AND runs like new; bargain. $135 down. Chas. J. Dempsey, Inc., 2300 W. Madison-st.

CHEVROLET—1927 4 DOOR SEDAN, $145; finish, tires good as new; guaranteed; terms, trade; always open. 2810 W. Madison.

CHEV.—COUPE; GENUINE, LATE 1926; unusually attrac.; new finish; excel. cond. Five tires, bumpers, htr. $95. Stew. 3392.

CHEVROLET—LATEST 1929 LANDAU SEdan, $495; terms: 1-3 down, bal. 18 mos. 3327 Milwaukee-av., at Crawford.

CHEVROLET—'28 COACH .... $225 "WITH AN O. K. THAT COUNTS." LEWIS AUTO SALES, 3400 Ogden-av.

CHEVROLET—1928 COACH; EXCELLENT condition; $10 down; balance 20 months; no property endorsers. 749 Jackson.

CHEVROLET — 1929 6 CYL. IMPERIAL Landau Sedan. Looks and runs like new. $125 down. 90 day guar. 1147 Jackson.

CHEVROLET—'27 COACH; PERFECT COND. $50 down. 30 E. Lake-st.

CHEV.—'29 COACH, FULLY EQUIP. BAR. $350. 4010 IRVING PARK-BLVD.

CHEVROLET—'29 CONV. LANDAU; LIKE new car; $425; terms. 7136 S. Halsted.

AUTOMOBILES FOR SALE.

Bird-Sykes

Established 1903.
GRAHAM-PAIGE DISTRIBUTORS.

2211 Michigan-av.

Graham-Paige Model Numbers Mean Number of Cylinders and Wheelbase of Car

6-10 GRAHAM-PAIGE 5 PASS. SEDAN. This car is coming into our stock in almost new condition mechanically. The paint, a beautiful dark blue, is like new; interior protected by seat covers and there is much equipment, including cowl band and lights, practically new tires, etc.; guaranteed mechanically. $475.

BUICK MASTER 6 SEDAN. Full 5 pass. 4 dr. type and a model very much in demand at present. This car is 100% through and through. You will be more than impressed when you see it and drive it. Painted blue; excellent tires and ready to go. Of course, it's guaranteed. $375.

6-19 GRAHAM-PAIGE SEDAN. 5 pass., 4 dr., with 4 speed transmission and one of the most desirable motor cars on the market today. Painted 2 tone apple and olive green; has excellent tires, cowl lights, perfect interior and would make some family ideal transportation; gladly guaranteed. Come in and look it over. $775.

PACKARD 1927 5 PASS. SEDAN. Popular 4th series car with rebuilt motor. Blocks rebored, new rings, pistons, new timing chain and many other details taken care of. Paint, upholstery, nickel, etc., perfect; guaranteed. We believe this car should give new car service: $750.

NASH 1929 2 DOOR SEDAN. One of those beautiful Brewster green jobs with L head motor, insuring complete quietness at all speeds; upholstery, tires and all details exactly as you would have them; in fact, the car presents every appearance of a new one; chrome plated, other features; guaranteed. $575.

OAKLAND 1929 SEDAN. In tiptop condition throughout. Painted blue; tires excellent; cowl lights, fully equipped; the gentleman who traded this car told us he drove it carefully every inch of its low mileage, and the car's condition certainly bears this out. If you want a bargain act quick; guaranteed. $475.

CHEVROLET SIXES. We have two 1929 models: coach and coupe; both in practically new condition mechanically, with perfect paint, upholstery and details. The opportunity presents itself to own either one of these beautiful cars at the money saving price of $450; both guaranteed.

6-14 Graham-Paige 1928 sedan $675
6-29 Graham-Paige 1928 sedan $875
6-12 Graham-Paige 1929 sedan $775
6-15 Graham-Paige 1930 sedan $875
6-21 Graham-Paige 1929 sedan $1,200
6-19 Graham-Paige 1928 coupe $875
6-14 Graham-Paige coupe 1928 .... $675
8-35 Graham-Paige 1928 sedan $1,275
6-72 Paige 5 p. sedan $275
6-75 Paige 1927 sedan $375
8-85 Paige 7 pass. sedan $575
Chrysler 70 1927 sedan $550

VERY LIBERAL TERMS.

Open evenings and Sundays.
Calumet 1080. Calumet 6060.

CHEVS.—500—CHEVS.

$20 Cash—Bal. Easy.

1930 STATE LICENSE FREE.
'29-'28 Coupes, Sedans, Roadsters, $150 up.
'27-'26 Coupes, Sedans, Roadsters, $40 up.

90 Day Written Guarantee.

All makes of cars taken as first payment. LEVY'S, 724 Milwaukee-av. Always open.

CHEVROLET COACH, 1930.

The new 6 cyl. model, driven just a short time. Finished deep blue. Has practically brand new balloons, snubbers, 4 wheel brakes, Karl-Keen trunk, ect. Specially priced at $175 down, bal. 12 mo. Call Mr. Gilroy, Hudson Motor Co. of Ill., 2220 S. Michigan-av. Calumet 6900. Open evenings.

CHEVROLET — COACH, LATE '29; $335; tms. LITSINGER, 925 W. Jackson.

Chrysler Imperial, 1930

SAVE $1,000.

5 pass. sedan with 4 speed transmission. Driven by our president less than 4,000 miles. Car painted a luscious green and hasn't got a scratch on it. We were Chrysler dealers and are now selling Fords. The original price of this car was $3,230 delivered in Chicago. Our price to move today $2,230; $1,000 reduction. Conservative trade will be considered. New car service and warranty.

LAVERY BROS., Authorized Ford Dealers. 6127 Cottage Grove-av. Midway 5300. Open evenings and Sunday.

CHRYSLERS.

MODEL 77 BARGAINS.

Will save you about half of original cost. All practically new. A big selection. See us before buying elsewhere. Also several 1929 models at real savings. Terms as low as 10% down, bal. 12 to 18 mos. 2433 S. Michigan. Cal. 1606. Open eves. and Sundays.

CHRYSLER

'28—62.
$395.

$125 DOWN. BAL. 18 MOS. WAREHOUSE—SUNDAY. 5247-55 S. STATE-ST.

Chrysler Demonstrators.

Nearly new 66, 70 and 77 sedans. New 66 and 70 roadsters and 66 coupes. Big savings. New car guarantee. Other makes, all models, $25 up. Thomsen Bros., Chrysler Dis., 7334 N. Clark

Chrysler '29 Md. 75 De L. Sed.

Carefully driven 6,600 miles; 6 wire wheels and side mounts; terms, 1-3 down, bal. 18 mos. 5107 N. Clark-st.

CHRYSLER 1929 SEDAN.

Mod. 75, driv. 1,600 mi. Also 75 Spt. Rdstr. Beau. robin's egg blue; represent new cars; $975 ea. Tms. 5816 S. Western. Al. open.

CHRYSLER—1930 MODEL 70 DE LUXE 5 pass. Sedan; 6 wire wheels; run very little; guaranteed perfect; $1,085; terms or trade. 3333 W. Madison. Always open.

CHRYSLER—"70" 1927 SPORT RDSTR., rumble seat, $295; elaborately equipped; driven 4,890 mi.; fully guar.; terms, trade. ALWAYS OPEN. 2810 W. MADISON.

CHRYSLER—LATEST 1929 "75" CROWN sedan, $795; driven 3,240 miles; 90 day guar.; terms, trade; no carrying charge. Always open. 2810 W. Madison-st.

CHRYSLER—LATEST 1928 4 DOOR SEdan, $495; driven 4,200 mi.; 90 day guar.; terms, trade; no carrying charge. ALWAYS OPEN. 2810 W. MADISON.

CHRYSLER—65 SEDAN, LATE 1929. ALMOST NEW; $695. Terms. DURANT DEALERS, 3854 W. MADISON.

CHRYSLER—65 COUPE; DELIVERED JAN., '29; looks like new; to close estate; $600. Phone Keystone 0950.

CHRYSLER—COUPE, 52, '28; FINE CONdition; original finish. Call Sunday between 8-12 a. m. 1218 Wellington.

CHRYSLER—'29 65 SEDAN; ORIG. FINISH. Like new; low mileage; $300 handles. 2457 S. Michigan-av. Calumet 6070.

CHRYSLER — 75 LATEST 1929 SEDAN; driven 4,700 mi.; terms, 1-3 down, bal. 18 mos., or trade. 3327 Milwaukee, at Crawford.

CHRYSLER — 75 LATEST 1929 SPORT Roadster, wire wheels, $875; terms, 1-3 dn., bal. 18 mos. 3327 Milwaukee, at Crawford.

CHRYSLER—1929 75 SEDAN. IF CONSIDering a Chrysler see this car; price $850; terms. 2649 N. Clark.

CHRYSLER—'28-70 ROYAL SEDAN; LIKE new; equip.; $525; tms. 6811 S. Halsted.

CHRYSLER—1928 72 SEDAN. RECOND. and guar. Only $675. 216 S. Kedzie-av.

De Soto—New 6s and 8s.

$95 DOWN.
Fidelity Motors, 2431 Milwaukee-av.

DE SOTO—RDSTR., '29, EX. COND. PRICED for quick sale. Tms. Priv. party. Vin. 5091.

DODGE—'25 SEDAN; 3 NEW U. S. HEAVY tires, chains, $225; only run 35,000 miles. See on street Sat. aft. or all Sunday. 7553 Indiana-av.

DODGE—1930 5 PASS. SEDAN, $695; DRIVen 2,360 mi.; wire wheels; trunk eqpt.; 90 day guar.; terms, trade; no carrying chge. ALWAYS OPEN. 2810 W. MADISON.

DODGE—1930 DE L. 4 DR. SED. USED 60 days. Pass for new. Cost $1,295. Fully eqp. Sac. of $500. Guar. 1801 W. 63d-st. Al. op.

DODGE—LATE 1928 SENIOR 6 SEDAN; just like new; good tires; $595; terms, trade. 7424 Stony Island-av.; Plaza 3377.

DODGE—LATEST 1929 VICTORY 6 SEDAN; wire wheels, 2 fend. mounted; $696; terms, 1-3 down, bal. 18 mos. 3327 Milwaukee-av.

DODGE — LATEST 1929 D. A. MODEL Coupe, $595; terms, 1-3 down, balance 18 months. 3327 Milwaukee-av., at Crawford.

DODGE — '27 COUPE; PERFECT CONDITION; $75 DOWN. 30 E. LAKE-ST.

ERSKINE—6 SPT. SEDAN, 4 DOOR; LATest model; run only a few hundred miles; fully equipped; will guar.; $495; terms, trade. 7424 Stony Island-av.; Plaza 3377.

Essex '29 Sedan

4 door. This car is in very fine condition and has low mileage. Here is your chance to get a practically new car at an amazing low price. Fully equipped.

ONLY $365

LOW G. M. A. C. TERMS.

Community Motors, Inc.

7718 Stony Island-av.
SOUTH SHORE 9060.

ESSEX—1929 4 DOOR SEDAN, $295; DRIV. less than 4,000 miles; like new; terms, trade. Always open. 2810 W. Madison.

ESSEX—CHALLENGER COUPE, $475; LT. '29; 15% sav.; no trade. SOUTHWEST GRA.-PAIGE, 8536 S. Ashland.

ESSEX—LATEST 1930 SEDAN; DRIV. 700 mi.; big saving; terms, 1-3 down, bal. 18 mos., or trade. 3327 Milwaukee at Crawford.

ESSEX—'28 COACH; PERFECT; FOR SALE for balance of mortgage; $15 per month handles. 1147 Jackson-blvd.

ESSEX—'28 SEDAN, A BEAUTY, $235. 4010 IRVING PARK-BLVD.

AUTOMOBILES FOR SALE.

$145 BUYS A DEPENDABLE AUTOMOBILE!

Ford, Dodge, Buick, Chevrolet, Hudson, Essex, Nash, Cadillac, Lincoln, Studebaker, Pontiac, Hupmobile

TODAY ONLY

DASHIELL MOTOR CO.

2522 S. MICHIGAN-AV.

ESSEX—COACH, LATE '29 CHALL. BARG. $475. Terms. Guar. 4824 Sheridan-rd.

Fords—Biggest Drop

200 Latest 1929 Models.
Roadsters, Sedans, Coupes, $200 up.
400 Latest '26-'27 Models.
Tour's., Roadsters, Sedans, Coupes, $40 up.
$20 CASH, BAL. $5 WEEK.
1930 STATE LICENSE FREE.
90 DAY WRITTEN GUARANTEE.
All makes of cars taken as first payment.
LEVY'S, 724 Milwaukee-av. Always open.

FORDS.

1 LATEST '29 COUPE.
1 LATEST '29 TUDOR.
1 LATEST '29 4 DOOR.
Above cars are the very latest, fully equipped, and in most perfect condition thruout.
$345—$365—$395
WE DEFY COMPETITION.
WAREHOUSE—SUNDAY.
5247-55 S. STATE-ST.
18 MONTHS TO PAY.

1929—FORDS—1929

50 Coupes and Tudors, $350.

TERMS—$100 DOWN, $25 PER MONTH. Every car genuine late '29 model and guar. for 90 days. A liberal allowance on your old car. This is a real money saving opportunity. Come in today or tonight. Alw. open. LITSINGER MOTOR CO., 913-925 W. Jackson. Edward R. Litsinger, Pres. OVER 25,000 SATISFIED OWNERS.

Ford '29 Cabriolet.

A handsome model that has been carefully driven only a few miles; looks like new inside and out; black finish with maroon striping and wheels; good tires. An unusual buy at only $525.

HESSER & SODEN,

AUTHORIZED FORD DEALERS.
1234 Morse-av. Bariagate 4100.
OPEN EVENINGS AND SUNDAYS.

FORDS YOU CAN AFFORD AT $20 DOWN.

8 1930 All models; like new .... $450 up
15 1929 Tudors; low mileage $325
12 1929 Coupes; Sport and Standard $325
10 1929 Fordors; 3 window and Std. $395
50 OTHERS, ALL MAKES, $25 UP.
$20 TO 1-3 DOWN. 90 DAY GUAR.
2751 W. MADISON OR 3149 W. MADISON.

FORDS—MODEL A

COUPES, SEDANS, TUDORS.
Big selection. Priced to move at once.
CASH, TRADE, OR TERMS.

WRIGHT MOTORS

242 W. 55TH-ST.

FORDS—MODEL A—FORDS

TUDORS, STD. COUPES, ROADSTERS.
TERMS. TRADE.
POMEROY BRAY, 6201 S. WESTERN.

FORDS—NEW—USED.

All makes taken in trade.
DONOVAN MOTOR CO.,
7400 Stony Island-av. Hyde Park 2500.

Ford 1929 Spt. Coupe, $365.

Run only 3,000 mi. Dark blue. Appears as new. 90 day written guar. $20 to 1-3 down. M. J. KELLY. 4445 W. Madison.

Ford 1929 Town Sedan, $495

Run only 2,500 miles. Wonderful condition mechanically. Extras. $20 to 1-3 down. M. J. KELLY. 4445 W. Madison.

FORD—'30 STD. COUPE WITH RUMBLE seat; spot and cowl lights and other extras; cost over $700; mileage 230; new car guarantee; big reduction. LAWDER BROS., 6900 Vincennes-av.

FORDS—Guaranteed—FORDS

$20 DOWN, BALANCE 18 MONTHS.
NILLES-LARKIN, 3936 W. 22D-ST.

FORD—'29 SPT. COUPE WITH 2 SIDE mts.; truck rack. Also cream wheels. Car cost originally $950. Like new. LAWDER BROS., 6900 Vincennes-av.

FORDS—'29 TUDORS AND STD. COUPES; like new; big selection and colors; terms. LAWDER BROS., 6900 Vincennes-av.

FORD—STD. COUPE, LATE 1929. ALMOST NEW. $20 DN., $7.12 WKLY. DURANT DEALERS, 3854 W. MADISON.

FORD—"A" ROADSTER, LATE 1929. 6 wire wheels; side mounts. Price $395. 216 S. KEDZIE-AV.

FORD—MODEL A FORDOR; A-1 COND. throughout; $275, cash or terms. Charles J. Dempsey, Inc., 2300 W. Madison-st.

FORD—1930 MODEL A, CONVERT. COUPE. 6 wire wheels, fender wells; run less than 1,000 mi.; $575; terms. 2275 Milwaukee-av.

FORD—'30 ROADSTER; BLACK; MILEAGE 380; big reduction. LAWDER BROS., 6900 Vincennes-av.

FORD—'29 SPORT PHAETON; VERY SNAPpy; tan duco, red wire wheels; $100 down. GLENN HOLMES, 30 E. Lake-st.

FORD—'29 DE LUXE TOWN SEDAN; USED very little. Big reduction. LAWDER BROS., 6900 Vincennes-av.

FORD—'29 SPORT COUPE WITH RUMBLE seat. Like new car. Very little mileage. Barg. LAWDER BROS., 6900 Vincennes.

FORD—LATE MOD. A BUS. CPE.; $295; A-1 mech. cond., tires, paint, uph. like new; fully eqpd. Terms. Ben T. Wright, 1107 N. Clark.

FORD—1929 SPORT COUPE RUMBLE seat; A1 condition; $345. Donovan Motor Co., 7400 Stony Island; Hyde Park 2500.

FORD—"A" STD. COUPE; PERF. COND.; $100 DOWN; GUAR. 30 E. LAKE-ST.

FORD—'27 FORDOR, A1 CONDITION, $115. Terms. 3406 Lincoln-av.

FORD—1927 4 DOOR SEDAN, $70. BERwyn 2139. 1902 S. Kenilworth, Apt. 1-C.

FORD—'29 TUDOR, A REAL BAR., $385. 4010 IRVING PARK-BLVD.

FRANKLIN—LATEST AIRMAN LTD. SED.; beau. royal blue; nearly new; cost $4,250; our price $1,225; tms., tr. 5816 S. Western.

FRANKLIN—SEDAN, SERIES 11; SPLENdid cond.; run 22,000 mi.; $850. Euc. 5478.

FRANKLIN—'25 SEDAN. GOOD CONDItion, $150; $50 down. Triangle 6421.

GRAHAM-PAIGE—1930 4 DOOR SEDAN, $695; 6 wire wheels, 2 mounted forward; trunk, equp.; 90 day guar.; terms, trade; no carrying charge. Always open. 2810 W. MADISON.

GRAHAM-PAIGES—ALL MODELS; LATE 1929s; some 1930s. All cars fully equipped. Low mileage. New car appearance. Savings from $500 to $1,000. Easy terms. Miller Motor Sales. 4444 Irving Park-blvd.

Graham-Paige Sed., $475.

1929, 5 pass., driven little, easy terms and lowest finance charges. 140 E. 23d.

GRAHAM-PAIGE—LATEST 1929 4 DOOR sedan, $495; driven 2,300 miles; 90 day guarantee; terms, trade; no carrying charge. ALWAYS OPEN. 2810 W. MADISON.

GRAHAM-PAIGE—4 PASSENGER COUPE; 4 forward speeds; like new; terms; property owners $75 down. 7130 S. HALSTED. TRIANGLE 9700.

GRAHAM-PAIGE — 1930 5 PASS.; LOW mileage; big saving; $575; terms, trade. 3327 Milwaukee-av. Open eves. Sunday.

GRAHAM PAIGE—'29 SEDAN; $495; 15% dis.; this price for no trade. SOUTHWEST GRA.-PAIGE, 8536 S. Ashland.

GRAHAM-PAIGE—COUPE AND SEDAN; both 1930 cars; $595 and $695; tms., trade. Fitzpatrick, 6555 Cottage Grove, Mid. 4200.

GRA.-PAIGE—619, 1929; RUN 7,500 MI.; perf. Terms. Pri. 1615 W. 58th. Hem. 6646.

Hudson 1929 5 Pass. Sedan.

Custom built; like new; driven very little; $795. Buick Motor Co., 2031 Calumet.

HUDSON—VERY LATEST 1929 4 DOOR sedan, $795; driven 2,390 miles; fender wells; 90 day guar.; tms., trade; no carrying charge. Always open. 2810 W. Madison.

HUDSON—1928 4 DOOR CUSTOM SEDAN. Very nice condition. Brand new tires, $385. Terms. 1801 W. 63d-st., cor. Wood. Alw. op.

HUDSON—1929 [MARMON] SPORT COUPE. Rumble seat, $595; terms, 1-3 down, bal. 18 mos. 3327 Milwaukee-av., at Crawford.

HUDSON—'30 DE LUXE SEDAN, 5 PASS.; 8 cyl.; like new; 6 wire wh., side mts., trunk rack; $1,250; tms. 6811 S. Halsted.

HUDSON—LATEST 1929 GREAT 6 TOWN sedan; fender mts.; trunk rack; same as new; cost $1,975; pr. $875. 5816 S. Western.

HUDSON—1929 COACH; A1 CONDITION; A real buy; tms. Authorized Ford Dealers. 7733 Cottage Grove-av., Radcliffe 6400.

AUTOMOBILES FOR SALE.

Buy for Less AT OUR Warehouse

COMPARE OUR PRICES.

1926 Essex coach .... $ 50
1926 Hudson coach .... $ 65
1927 Dodge sedan $165
1927 Hudson brougham $195
1927 Chrysler coupe $225
1928 Paige 6 sedan $285
1928 Essex coach $245
1927 Oakland landau sedan $325
1928 Pontiac 4 door sedan $345
1927 Nash Adv. sedan $345
1929 Essex coupe $375
1929 Essex coach $375
1928 Paige 8 sedan $375
1929 Essex sedan $395
1928 Hudson sedan $495
1930 Chevrolet "6" coach $545
1929 Graham-Paige sedan $565
1930 Essex coach $575
1927 Packard 6 sedan $645
1929 Hudson coach $645
1929 Hudson sedan $695
1929 Hudson coupe $695
1929 Hudson landau $795
TERMS OR TRADE.

Hudson Motor Co.

of Illinois,
2220 S. Michigan-av. Calumet 6900.
USED CAR WAREHOUSE.
2234 S. Wabash-av. Victory 1994.

Many Exceptional Values at Our Branch Stores.

4824 Sheridan-rd. Longbeach 1818.
6259 Broadway. Sheldrake 7210.
1820 Ridge-av. Sheldrake 2300.
7420 Cottage Grove-av. Vincennes 7098.
2647 Milwaukee-av. Spaulding 3000.
3910 Ogden-av. Lawndale 0911.
3308 W. North-av. Albany 4010.
OPEN EVENINGS AND SUNDAY.

HUDSON LANDAU SEDAN.

A late custom built 4 door 5 pass. model with Murphy aluminum body that cost $1,825 new. Finished sage brush green with ivory panels. Has 4 wheel brakes, cowl lights, new tires, etc. Guaranteed. Will take $745 for quick sale. Call Mr. Harris personally. Hudson Motor Co. of Ill., 2220 S. Michigan-av. Calumet 6900. Open evenings.

Hudsons Hudsons

'29 De Luxe Spt. Coupe, rumble seat .. $685
'29 Custom built 4 dr. Brougham $685
'28 Custom built 4 door Brougham ... $550
'27 2 door Sedan $285

Terms. 5107 N. Clark

HUDSON—LATEST 1929 COACH; 122¼ inch wheel base. In storage 5 months. Perf. cond. thruout. This is a warehouse loan which was not redeemed by owner. The total balance due is only $635. Car can be seen at warehouse. Hub Storage, 2309 S. Keeler-av. Roc. 5500.

HUPMOBILE.

Straight 8, custom built, De Luxe Sport Coupe; wire wheels, fender wells; in most perfect condition. To sell this $2,185 car our price today

$795.

$210 DOWN. BALANCE 18 MONTHS. WAREHOUSE—SUNDAY. 5247-55 S. STATE-ST.

HUPMOBILE—CENTURY 8 SED., 4 DR., 5 pass.; wire wheels, fender wells; also Century 6 Sed., 4 dr., 5 pass., wire wheels, fender wells. Both guar. Appearance of new. Real bargain. Terms. Prop. owners $115 down. 7130 S. HALSTED. TRIANGLE 9700.

HUPMOBILE—'29 CENTURY 6 SEDAN; 6 wire wheels, 2 fender mounted; can't tell from new; 90 day guar.; 18 mos. to pay. 2721 W. MADISON—2721.

HUPMOBILE—8 1930 5 PASS. DE LUXE Sedan; car is just like new; run 1,116 miles; guaranteed perfect; bargain; terms or trade. 3333 Madison-st. Always open.

HUPMOBILE—'29 4 DOOR SEDAN, $795; 6 wire wheels; fender mounted; driven 2,675 mi.; 90 day guar.; tms., trade. No carrying charge. Always open. 2810 W. MADISON.

HUPMOBILE—1929 SEDAN, 6 CYL., $795; 6 whls.; fender wells; guar.; terms, trade. Fitzpatrick, 6555 Cottage Grove, Mid. 4200.

JORDAN—8 1930 DE LUXE 4 DR. 5-PASS. Sedan; 6 wire wheels; 2 mounted forward. Guar. perfect. Cost $3,450; our price $1,185; terms or trade. 3333 W. Madison-st.

JORDAN—1927 STRAIGHT 8 SEDAN, 7 pass.; like new; selling on account of sickness; $250. Mrs. Ward, 3356 Adams, 2d.

LA SALLE—1928 LONG WHEEL BASE custom 5 pass. coupe, $1,195; driven 4,300 mi.; 90 day guarantee; terms, trade; no carrying charge. ALWAYS OPEN. 2810 W. MADISON.

LA SALLE—LATEST 1928 5 PASS SEDAN, $975; 6 wire wheels, fender mounted; driven 3,846 mi.; 90 day guarantee; terms, trade; no carrying charge; always open. 2810 W. MADISON-ST.

LA SALLE—'29 SED., 7 PASS.; ABSOLUTEly perfect; written guar.; barg.; terms. Property owners $170 down. 7130 S. HALSTED. TRIANGLE 9700.

LA SALLE—'28 4 DR. SED.; FULLY EQP. Driv. a few mi.; pass for new; $360 takes it, bal. monthly payments. 5816 S. Western.

LINCOLNS—

Lincoln Prices Smashed!

Prices cut on all models.

COME IN TODAY!

Lincoln 7 passenger sedan $2,450
Lincoln Le Baron $2,450
Lincoln convertible coupe $1,950
Lincoln 5 passenger sedan $1,850
Lincoln 7 passenger sedan $1,750
Lincoln limousine $1,750
Lincoln 5 passenger sedan $1,750
Lincoln 7 passenger sedan $1,400
Lincoln 7 passenger sedan .... $ 995
Lincoln 5 passenger coupe .... $ 950
Lincoln limousine .... $ 750
Lincoln 4 passenger sedan .... $ 550

Many other makes & models.

All priced to move at once.

Liberal Terms and Trade.

L. W. Shanesy & Co.

2821 Sheffield-av.

Phone Lake View 8000.
Open evenings and Sunday.

LINCOLN SPORT SEDAN.

Special Le Baron body. This car was in storage for 14 mos., so it will give new car satisfaction today. Equipped with Houdaille shock absorbers, trunk, shutter front, spare tire, foot rests, bumpers, etc. Original cost $6,000, now $1,050. Liberal terms. PIERCE-ARROW, 2545 S. Michigan-av.

LINCOLN—3 WINDOW LE BARON SEDAN. 6 wire wheels, side mounts, trunk, driven very little. Beautiful olive green; like new throughout. $2,450. Terms or trade. JOS. BERGL FINANCE, 5346-48 W. 22d-st.

LINCOLN—LE BARON 5 PASS. SEDAN; wonderful cond. mechly.; paint, tires, like new; trunk, 4 wheel brakes, wire whls.; a sacr. at $1,295. 3238 JACKSON-BLVD.

LINCOLN—TOWN CAR; EXC. COND. MUST be sold at once. Owner leaving town. Will sacrifice. Car can be seen at Triangle Auto. Co., 2229 S. Michigan-av.

LINCOLN—NEW 1929 5 PASS. SEDAN; 6 steel spoke whls., well fenders, trunk rack, beautiful family car. Priced right. Address L T 6, Tribune.

LINCOLN—1929 5 PASS. 2 WINDOW SEdan; 5 tires, driven few thousand miles. Good car for city or country travel. Bargain. Address L T 19, Tribune.

LINCOLN—7 PASS. SEDAN, FINE SHAPE. Paint, upholstery like new, 12,000 miles. A family car to be proud of at a bargain. Address L T 50, Tribune.

LINCOLN—SEDAN, 1928; DEALER'S PERsonal car; guaranteed; $1,675; terms. 5212 S. Ashland-av. Republic 3900.

LINCOLN—FOR SALE—5 PASSENGER SEdan, Judkins body; good as new; $2,500. Garage, 1131 N. Clark-st. See Otto.

LINCOLN—7 PASS. SEDAN; LATEST '29, 6 w. w., trunk rack, etc., guar. same as new; real val., $3,550; tms., tr. 2701 W. Madison.

Nash "400" Ambassador Sed.

and a Nash "400" Special sedan. Both cars look and run as good as new and present opportunity to make substantial saving on late model. Terms or trade. Jackson Park Buick Co., 6524 Cottage Grove; Plaza 6900.

NASH ADVANCE SIX.

De Lux Brougham, late series; tires, paint and motor like new; priced to sell; $575; terms; small trade. 1210 E. 63d-st.

NASH 1929 COUPE.

Convertible. Standard with rumble seat, etc. $175 takes it. Balance 18 months. MOSS AUTO SALES, 6529 COTTAGE GROVE-AV.

NASH—LATEST 1929 4 DOOR SEDAN, $645; driven 1,947 mi.; 90 day guar.; terms, trade; no carrying charge; alw. open. 2810 W. MADISON.

Nash Sedan, $375.

Excel. cond., like new; lowest finance charges in Chicago. 140 E. 23d.

NASH—400 LATEST 1929 SEDAN, $595; terms, 1-3 down, bal. 18 mos. 3327 Milwaukee-av., at Crawford. Always open.

NASH—LATE '27 ADV. 6 SEDAN; LIKE new thruout; reduced today; only $445. LANGE, 3830 W. North-av.

NASH—COACH, '28, PERFECT THRUOUT. $375. $20 DN. DURANT DEALERS, 3846 W. MADISON-ST.

NASH—1929 SEDAN, ADVANCE, $795; 1929 Standard Sedan, $495; guar.; terms, trade. Fitzpatrick, 6555 Cottage Grove. Mid. 4200.

NASH—'29 ADV. "400" SEDAN, 4 DOOR, like new; barg., $865. 6811 S. Halsted.

OAKLAND—1928 COUPE; LIKE NEW, $395. MILLER AUBURN CO., 6731-33 S. WESTERN. REPUBLIC 8000.

OAKLAND—'27 SPORT PHAETON, $115; act quick. 3423 W. Madison-st.

AUTOMOBILES FOR SALE.

FINANCE CO. FORECLOSURE SALE OF 120 CARS

OF THE FINEST AND LATEST AUTOMOBILES. BELOW ARE LISTED A FEW OF OUR CHOICE BARGAINS.

BUICKS.
ROADSTERS, SEDANS AND COUPES.
CHRYSLERS.
ROADSTERS, SEDANS AND COUPES.
LINCOLNS.
ROADSTERS AND SEDANS.
LA SALLES.
SEDANS AND COUPES.
PACKARDS.
PHAETONS AND SEDANS.
Others too many to mention.

SPAULDING BONDING CO.

1143 DIVERSEY-BLVD.

50 Unpaid Auto Loans

Lincoln C. B. 5 pass. coupe; 6 wheels.
'29 Olds Sedan; 6 whls.; side mts $745
'29 Chev. conv. coupe; almost new $425
'28 Hupp 8 sedan; perf. cond. $675
'28 Graham-Paige; de luxe sedan $365
'28 Chev. coach; 4 brakes; perf $255
'27 Chandler Bro'm, 4 brakes $225
'28 Willys Knight big 6 sedan $585
'28 Chrysler 62 spt. cpe.; rum. seat .. $395
'27 Nash adv. 6 bro'm.; new tires $185
'28 Pierce-Arrow bro'm.; a beauty $875
'28 Studebaker Pres., 7 pass. sedan $650

LEWIS E. BOWER,

5352 BROADWAY

OAKLANDS

	DOWN.
1929 Oakland, 6 wire, sedan	$320
1929 Oakland, wood wheel, sedan	285
1929 Oakland, 2 dr. sedan	250
1929 Oakland, convert. cabriolet	295
1929 Oakland coupe	285
1929 Oakland, 6 wire, spt. rdstr	285
1928 Oakland, 4 dr. sedan	230
1928 Oakland cabriolet	225
1928 Oakland coach	195
1927 Oakland landau sedan	140

Home of the Oakland.
COMMUNITY MOTORS, Inc.,
2473 Milwaukee-av.

Oakland '29 Sedan, $725.

COMMUNITY MOTORS, INC.
4949 W. Madison-st. Mansfield 1063.

OAKLAND—'29 DE LUXE SEDAN, $795.

FAGET BUICK CO.,

6445 S. Western-av. Prospect 0504.

OAKLAND—1928 5 PASS. SEDAN, $395; driven 3,840 mi.; 90 day guarantee; terms, trade; no carrying charge. Always Open. 2810 W. MADISON.

OAKLAND—LATE 1929 COUPE. ALL-American. Driven very little and cannot be told from brand new. Don't fail to see it. NORTHWEST BUICK CO., 3807 Lawrence-av.

OAKLAND—LATEST 1929 COUPE, $695; driven 1,369 mi.; 1-3 down, bal. 18 mos. 3327 Milwaukee, at Crawford. Always open.

Oldsmobile '29 De Luxe

Sedan; natural wood wheels and full equipment. Only driven 3,000 miles. As nearly new as a 1929 car could be. Only

$242 DOWN

LOW G. M. A. C. TERMS.

Community Motors, Inc.

7718 Stony Island-av.
SOUTH SHORE 9060.

OLDSMOBILE—GENUINE 1929 STD. SED., $625; new car guarantee; liberal terms. OLDSMOBILE DEALER, 2505 Milwaukee.

OLDSMOBILE — 1929 LANDAU SEDAN, $495; $,687 mi.; guar. like new; tms., trade. Fitzpatrick, 6555 Cottage Grove. Mid. 4200.

Packard Latest Sgl. 6 Sedan.

Impossible to distinguish from a new car. Black body finish with green trim, chrome plating throughout. Recently equipped with new tires. Finance Co. will sell for best offer on convenient terms. 5107 N. Clark.

PACKARD 1929 SEDAN.

De Luxe 8 cyl., six whls., side mts., etc. New car guar. Take it home for $550. Balance 16 months. MOSS AUTO SALES, 6529 COTTAGE GROVE-AV.

PACKARD LATEST 1929

Light 8 Sedan; low mileage; cannot be told from new; $1,550. Terms or trade. Lincoln Dealer, 1822 Ridge-av., Evanston. Briargate 0620.

PACKARD—8 SEDAN, MODEL 6-26; NEXT to current model; with four brand new tires, original blue finish, excellent and mechanically guaranteed, $1,750. HILL MOTOR SALES, Packard Dealer, 650 Madison-st., Oak Park. Austin 2102. Euclid 6500.

PACKARD 1930 SEDAN.

Latest 5 pass., almost new; a real bargain; $1,895. 3238 JACKSON-BLVD.

Packard Latest '27 Club Sed., $785; terms. 5107 N. Clark.

PACKARD—6-40 CUSTOM DE LUXE SPT. phaeton; black and green; driven but little. Must sell; private party, Mr. Shepherd. Austin 2100. 640 Madison-st., Oak Park.

PACKARD—8 1930 5 PASS. DE LUXE SEdan; 6 wire wheels; car is just like new; run 1,462 miles; guaranteed perfect; $2,085. Terms or trade. 3333 Madison-st. Alw. op.

PACKARD—LATEST 1929 LIGHT 8 SEDAN. Driv. 4,300 mi.; same as new car; cost $2,575; fully eq. Sac. of $1,100. Guar. Tms. 1801 W. 63D-ST., COR. WOOD.

PACKARD—LATEST 1928 7 PASS. SEDAN, $945; driven 4,800 mi.; 90 day guar.; term or trade; no carrying charge; always open. 2810 W. MADISON-ST.

PACKARD—8, LATE 1929 4 DOOR SEDAN; fully equip.; guar., same as new; only $1,475; terms, trade. 2317 S. Michigan-av.

PACKARD—6 5-26 DE LUXE SEDAN, 5 P. New car condition throughout; guar.; $1,250. 7320 Stony Island-av. Plaza 2000.

PACKARD—1928 6 SEDAN, SIDE MNTS.; new condition; bal due, $975. FINANCE CO., 6108 Cottage Grove.

PACKARD—1928 SEDAN; 6 CYL., $985; latest type; guar. like new; tms., trade. Fitzpatrick, 6555 Cottage Grove. Mid. 4200.

PACKARD—PHAETON; PERF. COND.; 15,000 miles. R. E. Halloran, 3550 Ogden-av.

PACKARD—'29 DE LUXE SED., SIDE MTS., equip., $1,495. Terms. 6811 S. Halsted.

Peerless Late Mod. 70 Sedan.

4 wheel hydraulic brakes, balloon tires, perf. motor and duco job, Lorraine spotlight, trunk, etc. Given away at $385; $100 down. 5107 N. Clark-st.

PEERLESS—1928 LIGHT 6 4-DOOR SEDAN. In wonderful condition; $385. Guar. Tms. 1801 W. 63D-ST., COR. WOOD.

PIERCE-ARROW LIMOUSINE.

Model 80 seven pass. E. D. L. that was chauffeur driven and is in new car condition today. The finish has not a mar on it and the tires are practically brand new. Equipped with 4 wheel brakes, shock absorbers, bumpers, spare tire, shutter front, etc. Will not remain long at our price of $600. The motor runs smoothly and quietly. Liberal terms. PIERCE-ARROW CO., 2545 S. Michigan.

Pierce-Arrow Bargains.

Limousine, 7 pass $650
Sport Sedan; 4 pass $1,750
Touring; 7 pass $575
All in excellent condition.
TERMS OR TRADE.
LINCOLN DEALER.
1822 Ridge-av. Evanston.
Briargate 0620.

PIERCE-ARROW.

1926, Model 34, 7 pass. Imp. Limo., 4 wheel brakes, run 30,000 mi.; excellent condition throughout; best offer. South Gate Garage, 7221 Exchange-av. So. Shore 6032.

PLYMOUTH—ROADSTER, 1929; WILL SACrifice for balance of mortgage. 2220 S. STATE-ST. VICTORY 5438.

Pontiac '28 Spt. Sed.

5 wire wheels. Lovejoy shock absorbers; 4 wheel brakes. Only

$345

This is the lowest price at which this model car has been sold. Don't pass this up. LOW G. M. A. C. TERMS.

Community Motors, Inc.

7718 Stony Island-av.
SOUTH SHORE 9060.

PONTIAC—LATEST 1929 5 PASS. SEDAN, $495; driven 1,960 miles; 90 day guar.; terms, trade. No carrying charge. ALWAYS OPEN. 2810 W. MADISON.

PONTIAC—LANDAU SED. '29 MODEL; A-1 condition; $395; liberal terms. LITSINGER, 925 W. Jackson. Always open.

PONTIAC—1929 BIG 6 SEDAN, $195 down, balance to suit; 6 wire wheels, fender wells; guar. 4216 Irving Park-blvd.

PONTIAC — '29 COACH, $375; FULLY equip.; terms. Residence, 933 N. Crawford.

REO—LATEST 1929 FLYING CLOUD SPT. sed.; 6 wire whls., 2 fender mtd.; latest black color; driven 1,100 mi.; cost $2,275; sac. of $600. Guar.; tms., tr. 1801 W. 63d.

REO—1929 FLYING CLOUD SPT. COUPE. Used very little; maroon color; rumble seat. Fully eqpd. $675. Terms. 1801 W. 63d-st.

Roosevelt '30 Str. 8 Coupe.

Driven 2,960 mi.; ideal car for business purposes; rumble seat and extras; 1-3 down, balance 16 mos. 5107 N. Clark-st.

ROOSEVELT—4 DR., 5 PASS. SED.; '30; like brand new car; terms; prop. owners $75 down. 7130 S. Halsted. Tri. 9700.

STUDEBAKER—1929 PRESIDENT 8 5-PASS. Sedan; car is just like new; guaranteed perfect; cost $2,187; our price $985; terms or trade. 3333 W. Madison-st. Always open.

Stude. '28 Comm. Sed., $545.

COMMUNITY MOTORS, INC.
4949 W. Madison-st. Mansfield 1063.

AUTOMOBILES FOR SALE.

UNPAID AUTO LOANS

SOLD TO SATISFY UNPAID BALANCE.

STUDEBAKER 1926 COUPE ... $195
JORDAN 1926 COUPE 195
LINCOLN 1925 PHAETON 325
PEERLESS 1928 SEDAN 435
AUBURN 1926 SEDAN 225
HERTZ 1927 SEDAN 95
BUICK 1926 COUPE 150
OVERLAND 1927 SEDAN 65
OAKLAND 1926 SEDAN 125
MANY OTHERS. ALL MAKES. TERMS.

LEWIS E. BOWER

AUTO BANKERS SINCE 1912.
OPEN EVES. AND SUN. UNTIL 10 P. M.

STUDEBAKER—COMMANDER, 1928 FIVE pass. Sedan. The finish, upholstery and tires are in splendid condition; has a sweet running motor; equipped with 4 whl. brakes, snubbers, bumpers, spare tire, etc. This car looks and runs better than many cars selling for over $1,000. Our price, $585. Terms. Studebaker Lot, 7619-21 N. Paulina-st., half block north of the Howard L sta.

STUDEBAKER—PRESIDENT 8 DE LUXE sedan, driven 5,471 miles; 6 wire wheels; fender wells, trunk rack. Can't be told from new. Bargain, $795. Terms or trade. 2951-53 W. MADISON-ST.

STUDEBAKER—1929 VICTORIA COUPE. Has appearance of a new car. Driven 1,032 miles; fully equipped; carries 90 day written guarantee; $865. Terms or trade. JOS. BERGL FINANCE, 5346-48 W. 22d-st.

STUDEBAKER—1928 COMMANDER 4 DOOR sedan, $495; driven 3,890 miles; 90 day guar.; terms, trade. No carrying charge. 2810 W. MADISON.

STUDEBAKER—1930 COUPE DICTATOR 8. Actually driven 1,600 mi.; terms. LANGE BROS., 2635 Milwaukee-av.

STUTZ—SAFETY 8 SEDAN. RUN ONLY A few thousand miles; 6 tires; orig. finish; a very classy outfit; $695; terms, trade. 7424 Stony Island-av. Plaza 3377.

STUTZ—8 PASSENGER SPORT MODEL, 1920, $300; good condition. 104 S. Grant-st., Hinsdale, Ill.

VIKING SEDAN, $975.

Used 60 days; pass for new; fully equip. Guar. Terms. 1801 W. 63d-st., cor. Wood.

WHIPPET—'29 SEDAN, 4 DOOR; DRIVEN 3,400 miles; same as new car, $350. Tms. Guar. 1801 W. 63d-st., cor. Wood. Alw. open.

Willys-Knight Sedan, '24.

5 pass., $135. BUICK FACTORY BRANCH, 2031 Calumet-av. Phone Calumet 0782.

WILLYS-KNIGHT—1930 4 DOOR SEDAN, driven 1,685 miles; wire wheels; 90 day guar.; terms, trade. No carrying chge. $795. ALWAYS OPEN. 2810 W. MADISON.

WILLYS-KNIGHT—4 DOOR SEDAN; DRIV. 8,462 miles. Orig. finish and tires. Pass for new. $295. Guar. 1801 W. 63d-st. Alw. open.

AUTOMOBILE LOANS.

AUTO LOANS

REFINANCING

MONEY FOR ANY IMMEDIATE NEED. LOW RATES.

We have a Branch near you.

Cook County Securities Corp.

1453 EAST 75TH-ST.
Phone Dorchester 8265.
7925 EXCHANGE-AV.
Phone Saginaw 9392.
109 EAST 111TH-ST.
Phone Dorchester 8265.
4423 W. MADISON-ST.
Phone Mansfield 7568.
6150 BROADWAY.
Phone Rogers Park 6070.
OPEN EVENINGS BY APPOINTMENT.
Phone for our representative to call.
AT YOUR HOME.

LEWIS E. BOWER

CHICAGO'S PREMIER AUTO BANKERS.

SINCE 1912, NOW OFFER IMMEDIATE CASH, AT STANDARD RATES, ON

AUTOMOBILES AIRCRAFT BOATS (All Types)

6838 Stony Island-av.
1217 Devon-av.
747 Madison-st., Oak Park.
1240 S. Michigan-av.
OPEN EVENINGS BY APPOINTMENT.

1¾% PER MONTH

$ 200 Loan for 1 month, cost .... $ 3.50
$ 500 Loan for 1 month, cost .... $ 8.75
$1,000 Loan for 1 month, cost $17.50
Loans made from 1 month to 18 months.

DRIVE AS YOU PAY.

NO RED TAPE. NO ENDORSERS.
NOTES REFINANCED.

STAR FINANCE CO.

1525 E. 53d-st. Mid. 0728.
2325 S. Mich.-av. Vic. 4444.
HAMMOND OFFICE,
1st Trust Bldg. Ham. 1434.

Vacation Money! Tax Money!

Borrow Now! Pay Later!

QUICK, CONFIDENTIAL SERVICE.
YOUR SIGNATURE IS SUFFICIENT.

DRIVE AS YOU PAY

NOTES REFINANCED AND REDUCED.

Gordon Motor Finance

2239 S. Michigan. Vic. 3500.

CASH ADVANCED IN 15 MINUTES. AUTOS and TRUCKS

Drive as You Pay—No Indorsers.
Strictly Confidential—Notes Refinanced.

Motor Car Finance Co.

2411 S. Michigan. Cal. 7272.
SOUTH SIDE BRANCH.
6227 Cottage Grove-av.
PHONE DORCHESTER 2520.
S. S. Branch open till 7 p. m.

MONEY LOANED

ON YOUR CAR WHILE YOU WAIT.
DRIVE WHILE YOU PAY.
Notes Reduced or Refinanced.
GARFIELD MOTOR CO.,
S. E. Cor. 55th and Wabash
and 7715 S. Halsted-st.
ENGLEWOOD 0027.

BORROW WISELY

Auto loans—any amount; notes refinanced; strictly private; no indorsers; lowest rates; representative will call—on request.

Majestic Investment Corp.,
105 W. MONROE-ST. RANDOLPH 4364.
2139 S. CICERO-AV. ROCKWELL 2000.

LET ME PLACE AN AUTO LOAN FOR you without indorsers. Low rates. Quick, confidential service. Garage on lower level, this building. Take elevator to Room 1905 Engineering Bldg., 205 Wacker-dr. Miss Koenig. Central 4606.

PAY NO INTEREST.

STORAGE CHARGES ONLY.
Any Amount Advanced on Your Car.
BONDED WAREHOUSE PLAN.
1238 S. Michigan-av. Calumet 1802.

ASK FOR OUR AUTO LOAN RATES. Personal, Courteous, Immediate Service. TENNANT FINANCE CORP. 2447 S. Michigan-av. Calumet 7100.

FOR LOANS—CALL FRANKLIN 8997. A personal service which can be arranged in your own home or office. This new plan means greater safety and saving for you. B. K. EVANS, Rm. 333, 228 N. La Salle-st.

AUTO LOANS — REFINANCING; DRIVE while paying; no indorsers; confidential; low rates. ASSOCIATED DISCOUNT CO., Room 925, 166 W. Jackson. Wabash 2116.

LOANS BY PHONE.

NOTES REDUCED. CALL STATE 1919. Car Owners Finance Co., 127 N. Dearborn.

AUTO LOANS, PRESENT NOTES REDUCED. AUTO LOAN CO. 4812 Irving Park-blvd. Palisade 0447.

AUTOMOBILE LOANS — LOWEST RATES. Always open. Phone Van Buren 3201. 2810 W. MADISON-ST.

AUTO LOANS — REFINANCING. LOW rates; quick, confidential serv. Automobile Finance Co., 4052 Madison, Van Buren 9266.

AUTO LOANS. NOTES REDUCED. AETNA ACCEPTANCE CO., 4554 Broadway, Rm. 247. Longbeach 5860.

AUTOMOBILE LOANS.

CASH

In 10 Minutes—No Delay.
DRIVE AS YOU PAY.
Auto and Truck Loans.

$350 TO $10,000

CONFIDENTIAL. NO INDORSERS.

15 YEARS AT SAME LOCATION!

WINTER-HIRSCH

1842 S. Michigan-av.

PHONE CALUMET 4586.

MONEY FOR TAXES

OR FOR ANY OTHER PURPOSE.
Use your car as collateral while you drive.
No lien or assignment of property.
LOWEST RATES!
No endorsers. Confidential.
Cash the same day without Red Tape.
ESTABLISHED 1919.

Automobile Bonding Company

6760 STONY ISLAND-AV.
Fairfax 8206.
4802 N. WESTERN-AV.
Ravenswood 5100.
7850 S. HALSTED-ST.
Triangle 0807.
4734 W. MADISON-ST.
Austin 3906.
2954 E. 89TH-ST.
South Chicago 0147.
2511 N. KEDZIE-BLVD.
Capitol 4166.
105 W. MONROE-ST.
Randolph 7992.

AUTO LOANS. NOTES REDUCED.

$300 COSTS $30

Larger or Smaller Amounts in Proportion. 15 MINUTE SERVICE.

NATIONAL FINANCE CO.,
155 N. Clark-st., Rm. 605. Central 5534.

U. S. FINANCE AND MORTGAGE CO., 10 minute service; lowest rates; confidential; parking. 721 N. Michigan. Superior 7083.

MOTOR TRUCKS.

Buses and Dump Trucks! REBUILT.

¾ ton to 3 ton, all types, including panel, stake, dump, buses, all makes to choose from. Specials for today: Ford 1 Ton 1926, Chicago stake; 3 ton tractors and trailers, carrying capacity up to 10 tons, all at big savings. Come in and look over our stock. We may have just the job you are looking for. Easy terms. Open Sunday. BUTLER MOTORS, Inc., Reo Distributor. 1700 S. Indiana-av. Michigan 2000.

3 T. GOTFREDSON, SOLID TIRES, 7 speed transmission; van body; as good condition as a new truck. Will take $400 cash to handle, balance easy terms. BERT BONDIOLI-MAY GARAGE CO., 1146 W. AUSTIN-AV. HAY. 4359.

FORD—1929 SPECIAL PANEL TRUCK, ¾ ton; de luxe, equipped with 6 wire wheels, side mounts, 2 spotlights and other extras. Will sell for bal. of mtge. BOWER, Auto Banker, 1240 S. Michigan-av.

3 Ton Pierce, Heil Hoist.

Dual pneumatic. Mechanically perfect. Tires 95%. Floodlight Garage, 418 E. Ohio. Delaware 1616.

MACK TRUCK BARGAINS.

THE KIND YOU WANT.
33d and Wentworth. Calumet 5412.

USED TRUCK BARGAINS.

INT. HARV. CO. OF AMERICA.
2004 Diversey-blvd. 2919 S. Western-av.

FORD AND CHEV. TRUCKS, $75-$135; OPEN stake and panel bodies, light pickup bodies. Many to choose from. All have starters. Ready for service. Ben T. Wright, 1107 N. Clark-st.

1 TON CHEV. STAKE, LIKE NEW, $250. 2 ton semi-van, mechanically per., $150. 1 stake, 12 ft. by 6 by 6 body, only $50. Windsor, 3058 E. 79th-pl. South S. 5414.

FORD TRUCK, MODEL AA, WITH SIX wheel attachment and 1,000 gallon oil tank; run only 700 miles; will sell at big sacrifice. Vrba Motor Co., 5100 W. 25th-st.

BUSES—BUSES.

ALL SIZES.
Mack Truck Co., 33d and Wentworth.

DIAMOND T 1½ TON EXPRESS, GOOD condition, $275. Diamond T 2 ton 12 ft. stake, $275. La France Republic [factory branch], 3830 S. Michigan-av. Open evenings.

CHEV.—1928 TON CHASSIS DUMP TRUCK, $145; good condition; always open. 2810 W. MADISON-ST.

FORD—MODEL AA TRUCK WITH OPEN express body; used very little; big reduct. LAWDER BROS., 6900 Vincennes-av.

DIA. T 2 T. PNEU. LATE MOD. BARG. G. M. C. 1½ T. DUAL DEMO. BIG DISC. 2369 MILWAUKEE. BRUNSWICK 5940.

GMC ½ TON LT. '28 CUST. PANEL; PERF. $295; tms. LITSINGER, 925 W. Jackson.

DODGE — ½ TON PANEL LT. '27; A1 cond.; $125. Litsinger, 925 W. Jackson.

DIA. T 2 T VAN, $350. INT. 3 T. STAKE, $750. Chev. van, $250. 2100 S. Wabash.

TRUCK — 1 TON FORD, $60. 3½ TON Packard stake truck. Pensacola 8436.

AUTOMOBILES WANTED.

WANTED—150 CARS

FOR CASH. WILL PAY MORE THAN BOOK VALUE OR MAKE LOAN.

International Motor Sales,
1444 S. Michigan-av. Victory 7748.

STAR FINANCE CO.

2325 S. MICHIGAN. VICTORY 4444.
WILL BUY 150 CARS.
AT ONCE—FOR CASH.
GET OUR PRICES BEFORE SELLING.

WANT 100 AUTOMOBILES.

Pay cash or make you a loan. Always open. Van Buren 3200. 2810 W. Madison.

1929 OR 1930 SEDAN OR COUPE FROM private party; Buick or Nash preferred. Address C 300, Tribune.

FORD AND CHEVROLETS WANTED—HIGHEST CASH PRICES PAID. 724 Milwaukee. Monroe 3835. Alw. open.

WANTED—50 LATE AUTOS; BRING CARS, get cash. 6811 S. Halsted. Went. 2727.

READY CASH FOR REAL BARGAINS. Phone Stone, Keystone 8177.

CASH PAID FOR LATE MODEL CARS. SEE McDermott, 7136 S. Halsted. Tri. 9830.

WANTED — 50 LATE AUTOS FOR CASH. 3327 Milwaukee at Crawford. Pens. 4379.

100 LATE FORDS AND CHEVROLETS FOR cash. Packard, 925 W. Jackson.

WANT TO SELL YOUR CAR FOR THE most money? Bring it to 4837 N. Western.

MOTORCYCLES AND BICYCLES.

BUY WITH A WRITTEN GUARANTEE. '27, '28, '29, and '30 Indian 4s and Scouts. Owing to the great demand for the new Super X and Hendersons we have some very good buys in all makes of motorcycles. SEE US FIRST. WE TRADE FOR AUTOS. Central Cycle Sales, 711 Jackson.

HENDERSON MOTORCYCLE, 1929, FULLY equipped; price reasonable. E. J. Vrban, 2063 N. Oakley. Armitage 3604.

BIG SALE—ALL 1927, '28 AND '29 HARleys; act quick for best selection; terms. Open eves. KEMPER, 1507 S. Michigan-av.

CLOSING OUT '27, '28, '29 HARLEY 74'S. Bargains; terms. 3661 Archer. LaFa. 3197.

GARAGES—FOR SALE AND TO RENT.

GARAGE FOR RENT—22X36; GOOD FOR small manufacturing; Orchard, near Lincoln-av. Phone Diversey 6077.

GARAGE FOR RENT—24X125 FT.; FOR trucks or touring cars. 1938 Hudson-av.

AUTO CREDITS FOR SALE.

$400 BUICK CREDIT FOR SALE AT A SUBstantial discount. Call Buckingham 8813. Mr. Du Buque.

$110 CHEVROLET CREDIT FOR SALE cheap. 1843 S. Central Pk., Craw. 1885.

$650 CHRYSLER CREDIT, 70 OR 77 MOD. Sell for $400. Ph. Lombard 615-R.

AUTO ACCESSORIES, REPAIRING.

DON'T TRADE YOUR CAR. SEE US FOR REPAIRS; 10 MONTHS TO PAY. 6247-51 Broadway. Phone Rogers Pk. 2467.

AUTO TIRES.

SLIGHTLY USED TIRES, ALL SIZES, $1.50 up. Serlin Tire Co., 1400 S. Michigan-av.

MOVING AND STORAGE.

LONG DISTANCE MOVING; GO ANYWHERE any time; 12 hour service in radius of 300 miles; bus type van. Scott Storage and Van Co., Englewood 1791.

LONG DISTANCE MOVING — LOADS INsured. Work guaranteed. Associated Movers, 5805 South Chicago-av. Wentworth 2477.

Chicago Daily Tribune.
THE WORLDS GREATEST NEWSPAPER

SATURDAY, MAY 17, 1930.

Child Safe, Kidnaper Writes to Mother—First Picture of Byrd's Return to American Soil Reaches City

STOLEN CHILD'S PARENTS HEAR FROM KIDNAPER. Mr. and Mrs. Michael Moroney, whose two year old daughter, Mary Agnes, was taken by woman who signs her name Julia Otis, in window of home at 5200 Wentworth avenue with Baby Anastasia. *(Story on page 1.)*

AMERICAN GOLFERS WHO CRUSHED BRITISH TEAM IN THE WALKER CUP MATCHES. Left to right, top: Ronald Mackenzie, Bobby Jones, Donald Moe, George Vogt. Bottom: Harrison Johnston, Dr. O. F. Willing, Francis Ouimet, George von Elm. *(Story on page 17.)*

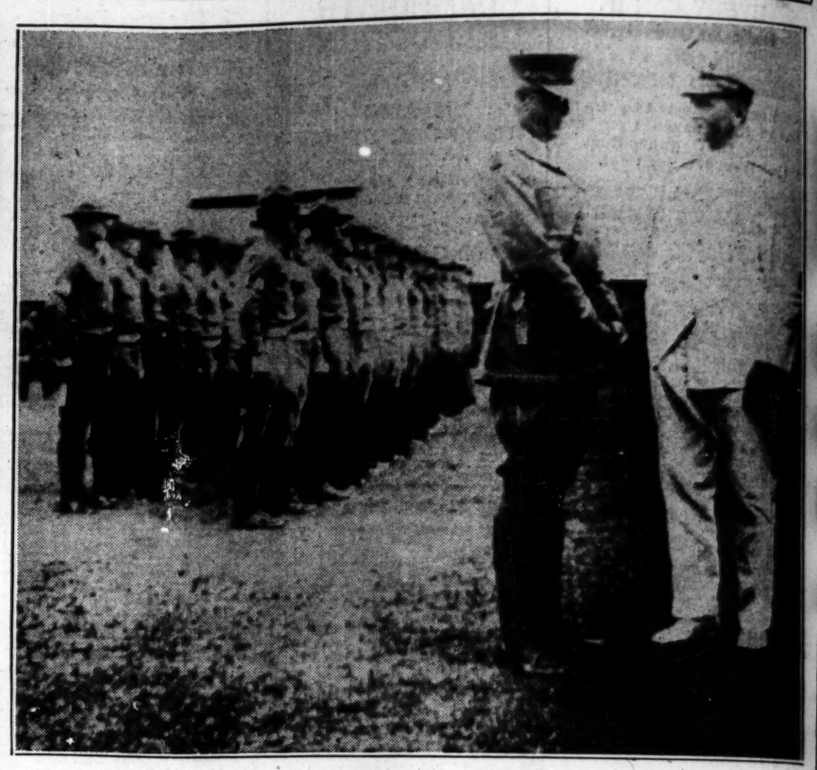

[P. and A. Photo: Transmitted by airplane and photo.]

WHEN EXPLORER SET FOOT ON AMERICAN SOIL AFTER 16 MONTHS IN ANTARCTIC. Rear Admiral Richard E. Byrd being greeted by Maj. Gen. Malin Craig, commandant of the Canal Zone, while American troops are drawn up at left to honor hero.

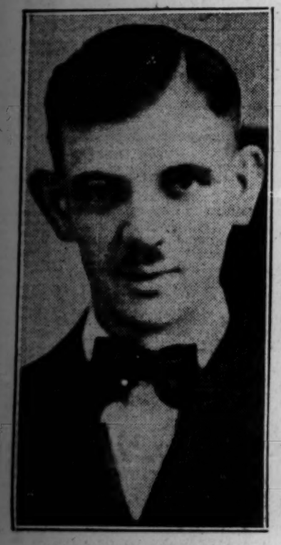

KILLED IN AUTO. Lawrence Ellguth, Melrose Park trustee, one of two victims of crash. *(Story on page 4.)*

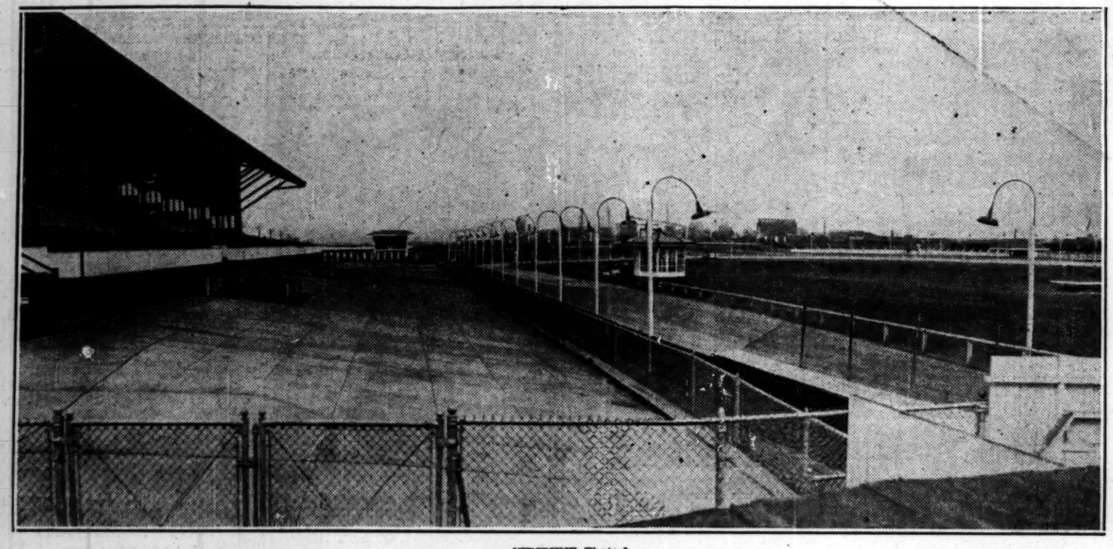

[TRIBUNE Photo.]

DOG RACE TRACKS CLOSED FOLLOWING DECISION OF APPELLATE COURT AGAINST GAMBLING. The Hawthorne dog race track, controlled by Al Capone and his associates, as it appeared early last evening after the court decision. The track was guarded, but the job was a sinecure, as no effort was made to operate. *(Story on page 3.)*

SAVED BY WRIT. William Niemoth, wanted for Baltimore pay roll robbery, caught, but can't be extradited. *(Story on page 6.)*

LONG PRISON TERM FOR WOMAN INDIAN LEADER. Mrs. Kamaladevi Chattopadhyaya, Gandhi lieutenant, given nine months and two weeks' imprisonment for leading salt raid. [Pacific and Atlantic Photo.] *(Story on page 5.)*

TABLET MARKING PORTAGE USED BY JOLIET AND MARQUETTE UNVEILED. Left to right: C. N. Bergstrom, Bertha Lerman unveiling tablet at 49th street and Harlem avenue; R. W. Wolfe, Dr. L. H. Zauch, Charles B. Pike, Robert T. Knight, David E. Shanahan, and Dr. Otto L. Schmidt. [TRIBUNE Photo.] *(Story on page 12.)*

HIGH SCHOOL GRADUATES WINNERS OF UNIVERSITY SCHOLARSHIPS. Left to right: Wesley Westerberg, Austin; Elizabeth Lewis, Senn; Mary Ellison, Hyde Park; Kathryn Wiedenhoeft, Schurz, and William L. Simpson of Lindblom waving certificates. [TRIBUNE Photo.] *(Story on page 11.)*

BOYS TAKE CHARGE OF CITY HIGH SCHOOL. Charles Kresnoff, president of the senior class at John Marshall High school, acting as principal in accordance with Boys' week program. *(Story on page 11.)*

HIGH SCHOOL CELEBRATES 35TH ANNIVERSARY. Left to right: Estelle Davis, June Canby, Miss Mary Zimmerman, teacher at John Marshall High school since it opened, and Esther Hyatt looking over lists of former students. *(Story on page 12.)*

[Associated Press Photo.]

FIGHTS MORROW. Representative Franklin Fort seeks New Jersey senatorial nomination as dry.

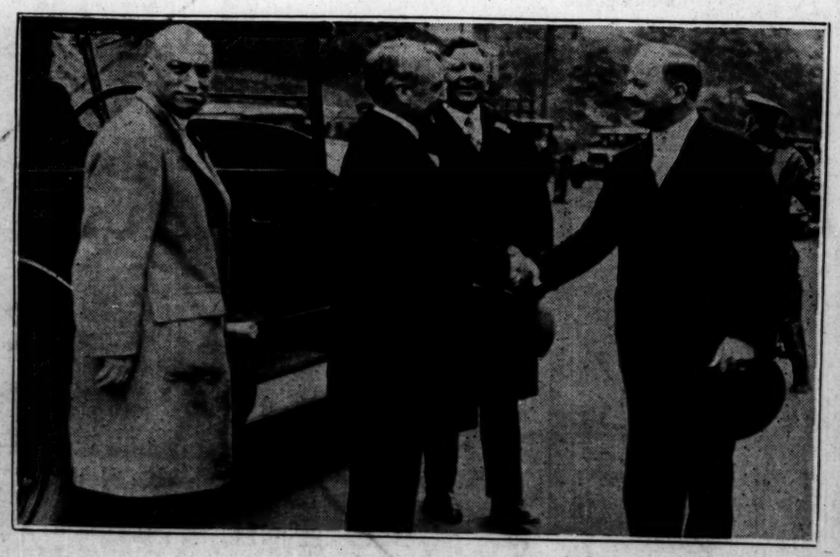

[Pacific and Atlantic Photo.]

WHEN MORROW STARTED HIS CAMPAIGN WITH DEMAND FOR DRY LAW REPEAL. Dwight W. Morrow shaking hands with Mayor Kenworthy of Belleville, N. J., as he arrived on Essex county stumping tour which culminated with his announcement of wet platform at Newark, N. J. *(Story on page 1.)*